



US00D575239S

(12) **United States Design Patent**
Shah

(10) **Patent No.:** **US D575,239 S**

(45) **Date of Patent:** **** Aug. 19, 2008**

(54) **SUBSTATION AUTOMATION DEVICE**

D553,096 S * 10/2007 Pfingsten et al. D13/162
D556,698 S * 12/2007 Walser D13/164

(75) Inventor: **Vijay Shah**, Gujarat (IN)

* cited by examiner

(73) Assignee: **ABB Technology AG**, Zurich (CH)

Primary Examiner—Daniel D Bui

Assistant Examiner—Thomas J Johannes

(**) Term: **14 Years**

(74) *Attorney, Agent, or Firm*—Buchanan Ingersoll & Rooney PC

(21) Appl. No.: **29/287,143**

(22) Filed: **Jul. 2, 2007**

(57) **CLAIM**

The ornamental design for a substation automation device, as shown and described.

(51) **LOC (8) Cl.** **13-03**

(52) **U.S. Cl.** **D13/162**

(58) **Field of Classification Search** D13/162,
D13/164, 168, 177, 184, 199; D14/217,
D14/257; D15/7-9.2; D21/242; D23/354;
200/5 R, 5 A

See application file for complete search history.

DESCRIPTION

FIG. 1 is a front perspective view of a substation automation device showing my new design.

FIG. 2 is a front elevational view thereof.

FIG. 3 is a left side elevational view thereof.

FIG. 4 is a right side elevational view thereof.

FIG. 5 is a bottom plan view thereof; and,

FIG. 6 is a top plan view thereof.

The broken line showing of various portions of the substation automation device is for illustrative purposes only and forms no part of the claimed design.

(56) **References Cited**

U.S. PATENT DOCUMENTS

- D317,447 S * 6/1991 Ishida D14/382
- D351,861 S * 10/1994 Anderson et al. D20/18
- D365,329 S * 12/1995 Seymour et al. D13/162
- D365,554 S * 12/1995 Fisher et al. D14/443
- D380,737 S * 7/1997 Weir et al. D13/162
- D388,769 S * 1/1998 Pritchard et al. D13/162
- D400,181 S * 10/1998 Floyd D13/162

1 Claim, 5 Drawing Sheets

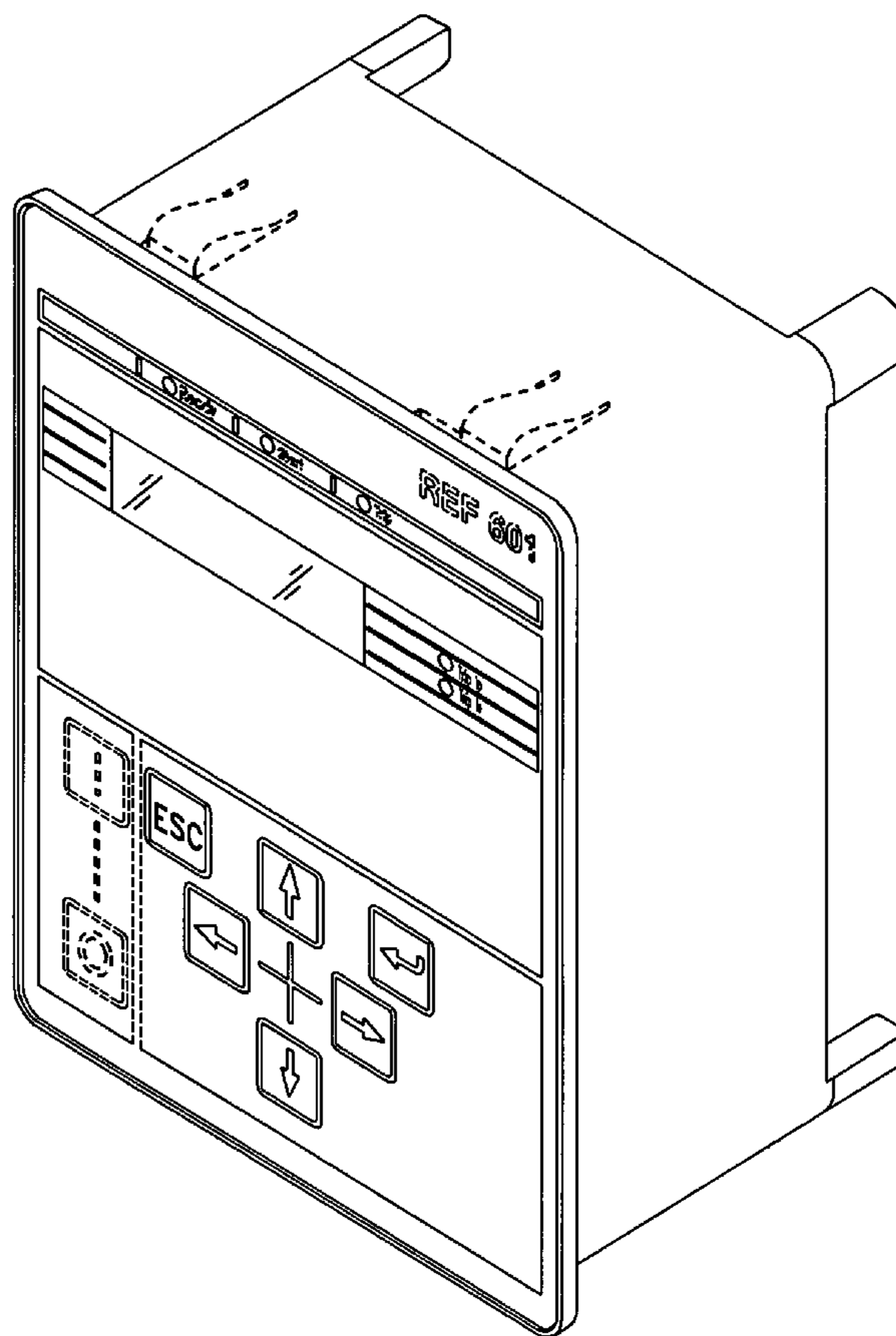

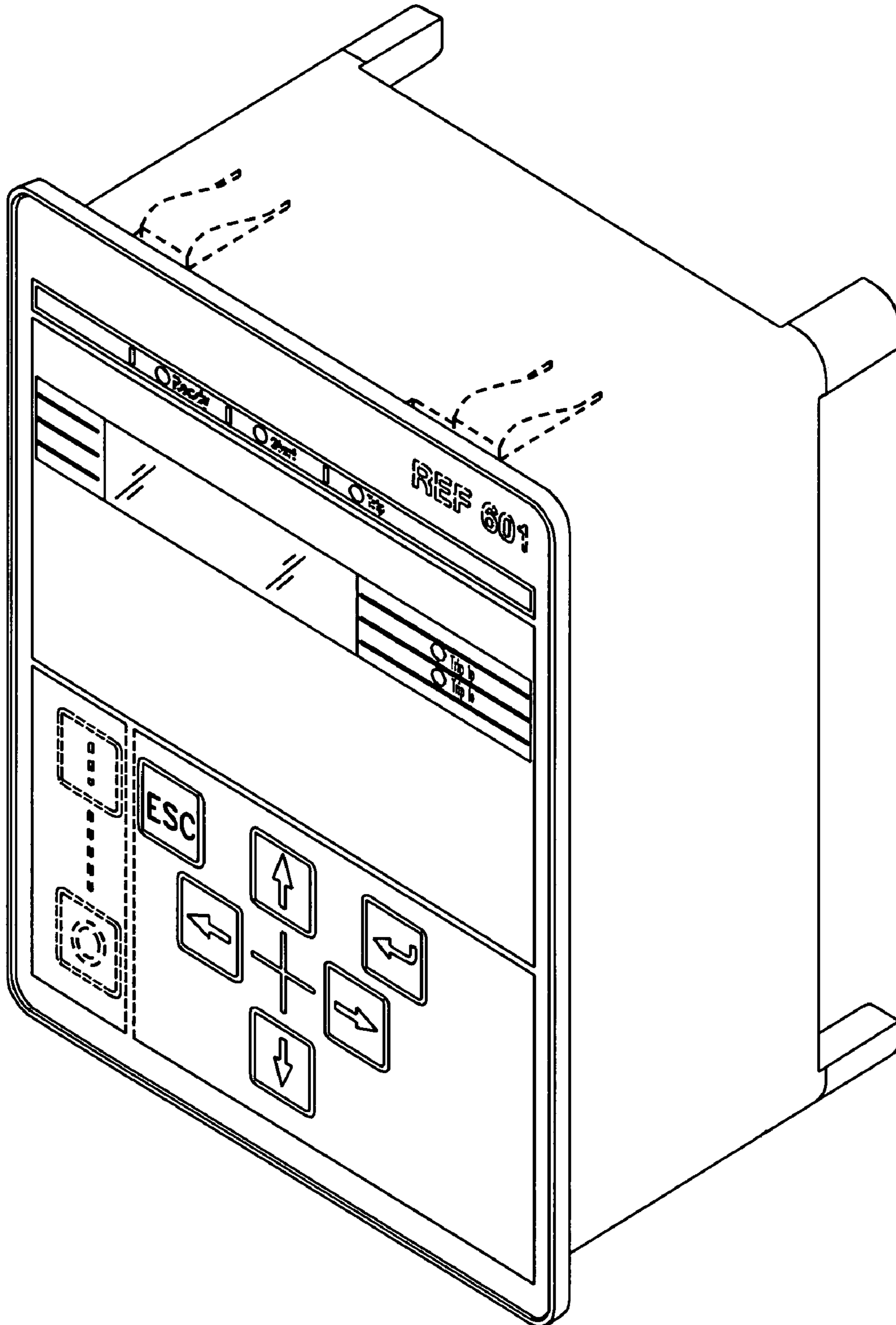

FIG. 1

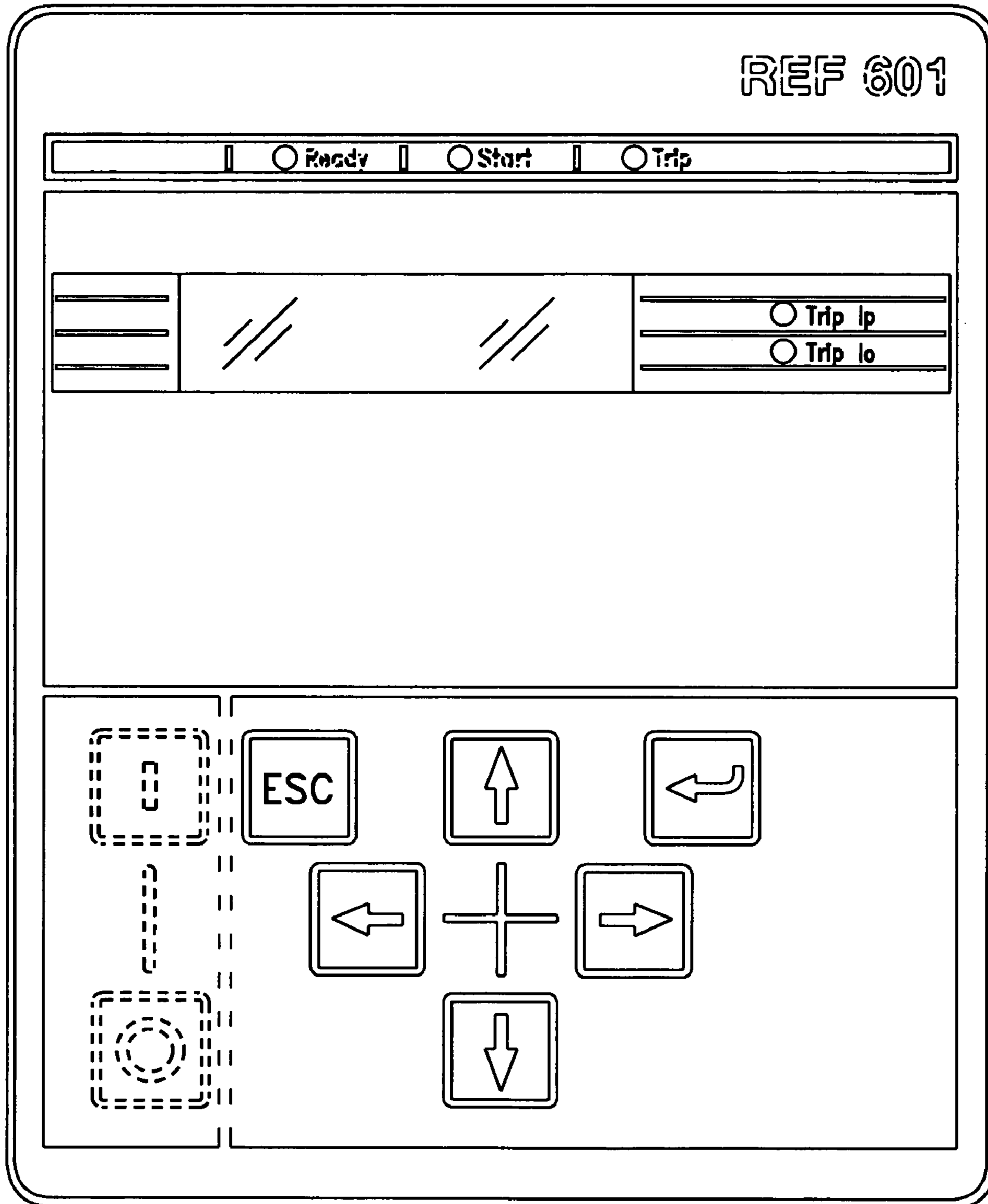

FIG. 2

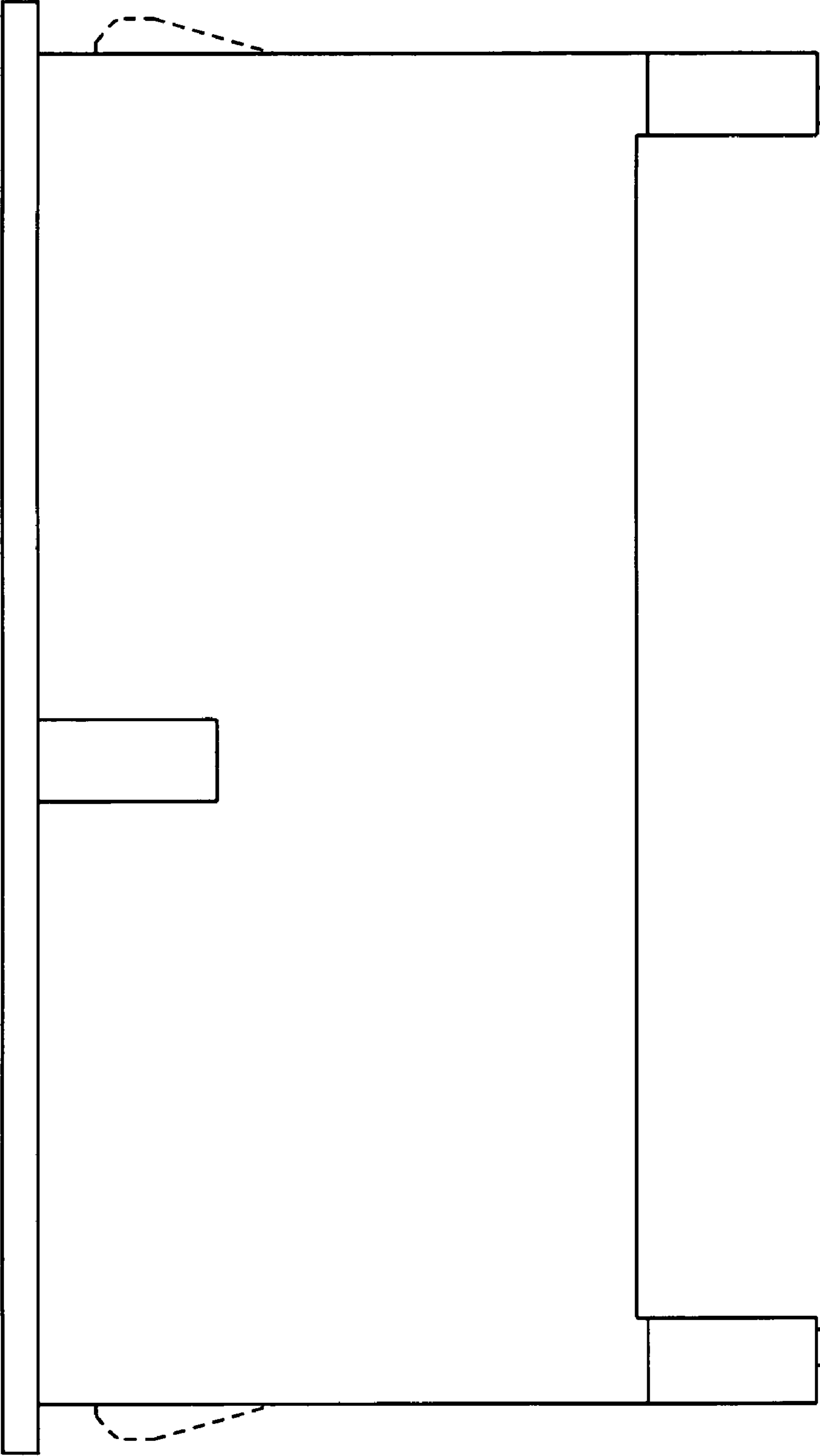

FIG. 3

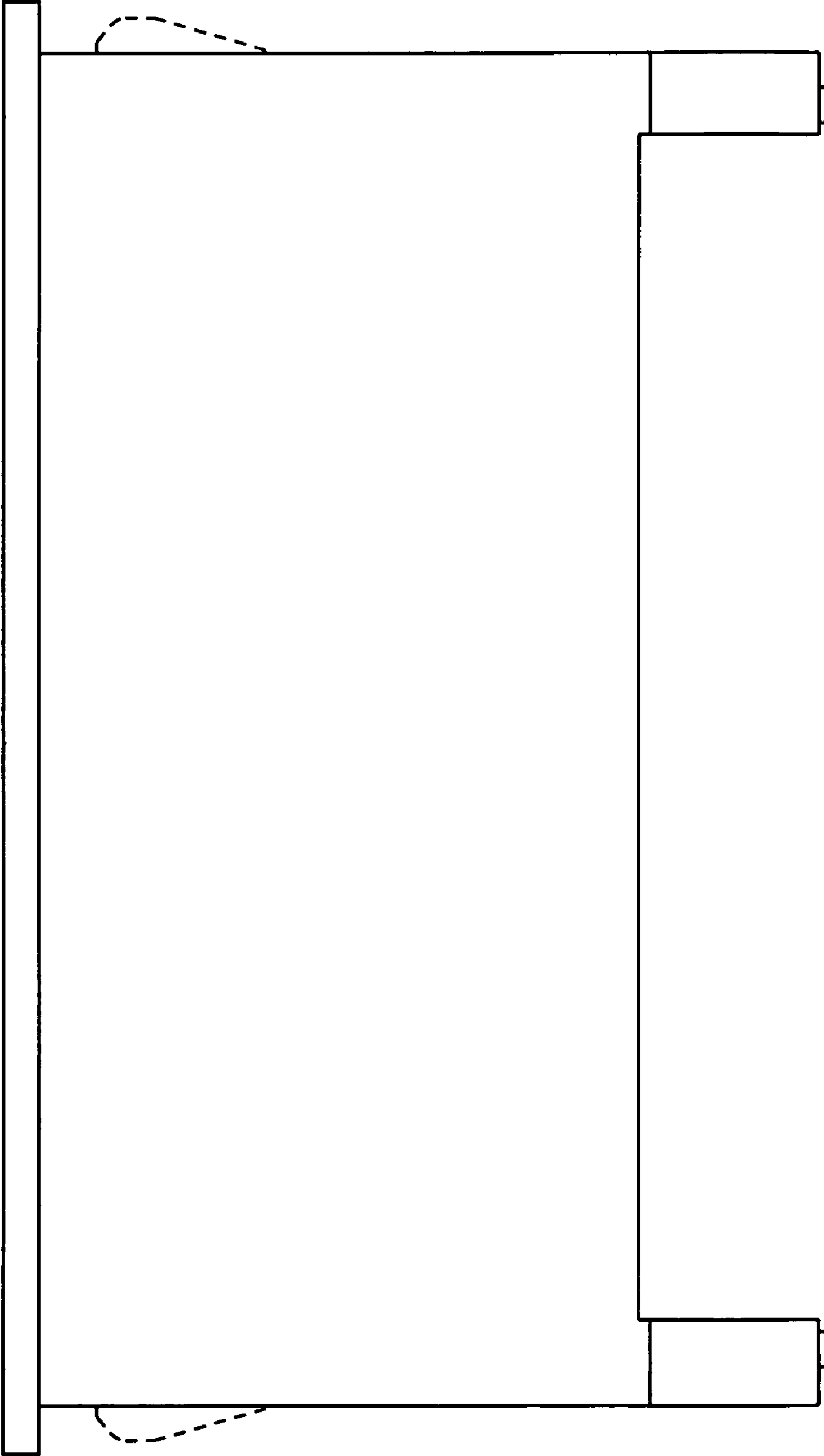

FIG. 4

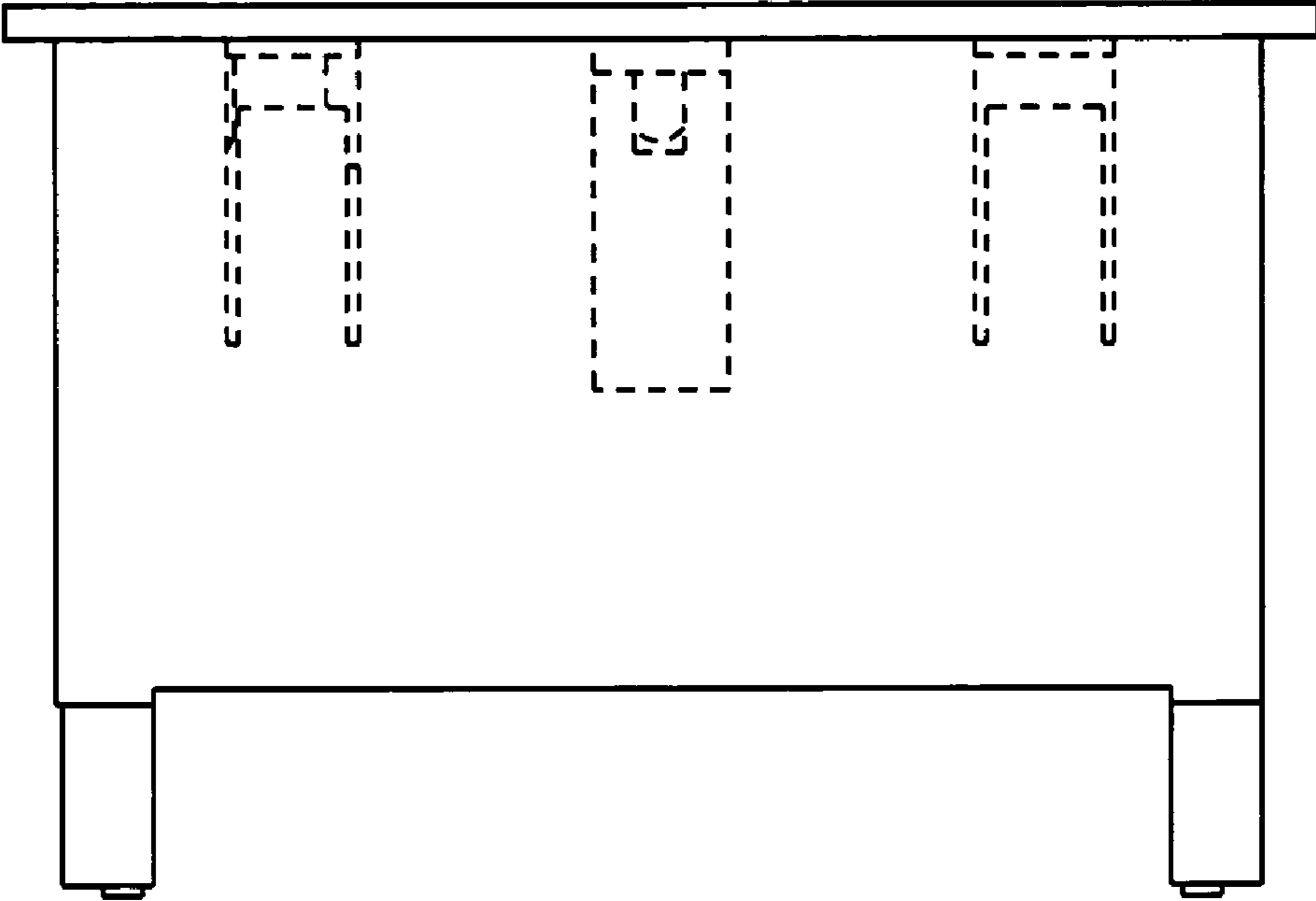

FIG. 5

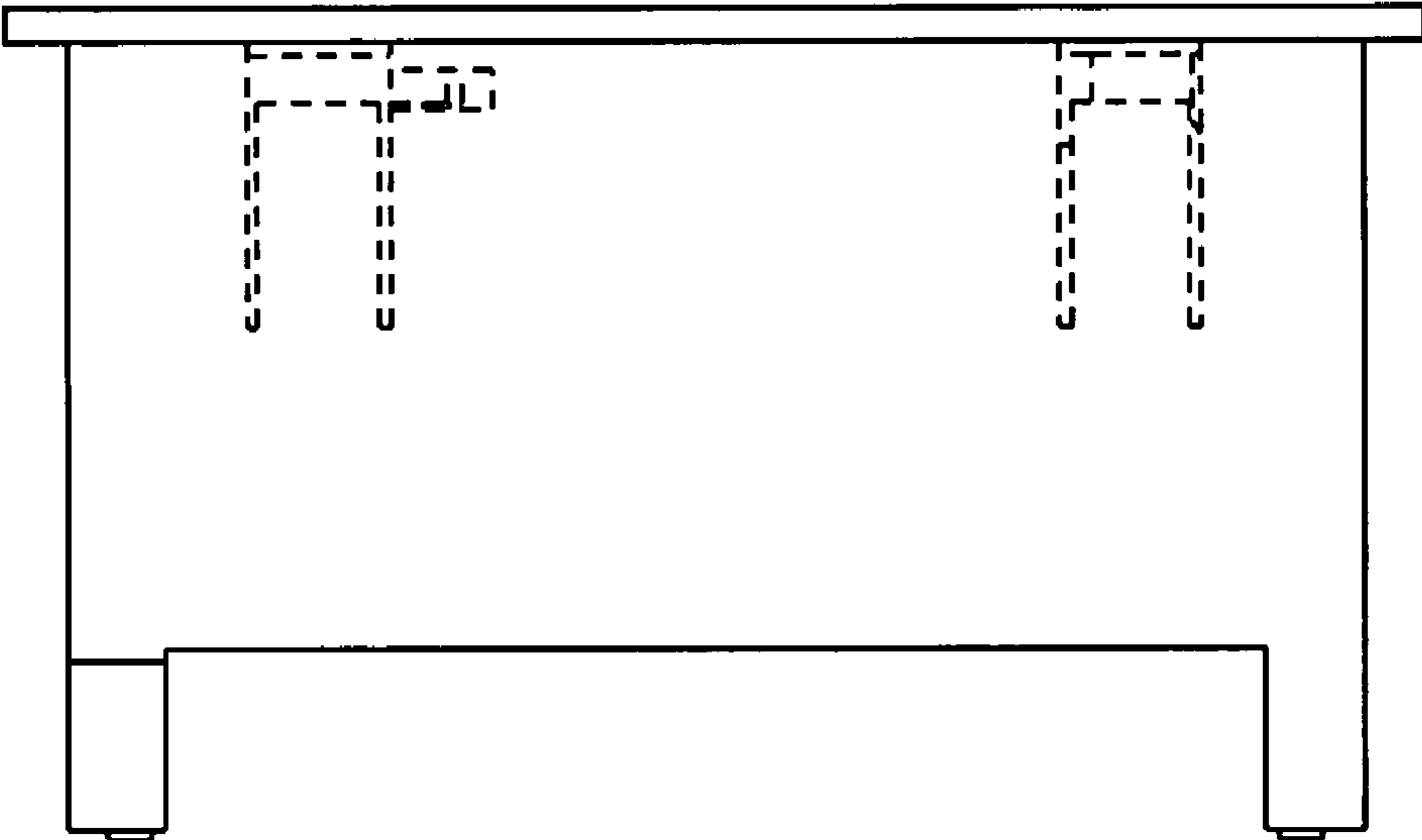

FIG. 6