



US00D575050S

(12) **United States Design Patent**
St-Louis et al.

(10) **Patent No.:** **US D575,050 S**

(45) **Date of Patent:** **** Aug. 19, 2008**

(54) **FOOTWEAR UPPER**

D554,341 S 11/2007 Belley et al.
D554,345 S 11/2007 Andersen et al.
D556,996 S 12/2007 Belley et al.

(75) Inventors: **Julie St-Louis**, Montreal (CA); **Manon Belley**, Laval (CA)

OTHER PUBLICATIONS

(73) Assignee: **Wolverine World Wide, Inc.**, Rockford, MI (US)

Sebago Spring 2008 Catalog, pp. 38, 39 and 55.
Merrell Spring 2008 Catalog, pp. 77, 92 and 95.
Hush Puppies Women's Fall 2007 Catalog, pp. 6 and 14.
Hush Puppies Women's Fall 1997 Catalog, p. 21.

(**) Term: **14 Years**

Primary Examiner—Stella M. Reid
Assistant Examiner—Rashida C McCoy

(21) Appl. No.: **29/293,023**

(74) *Attorney, Agent, or Firm*—Warner Norcross & Judd LLP

(22) Filed: **Nov. 7, 2007**

(51) **LOC (8) Cl.** **02-99**

(57) **CLAIM**

(52) **U.S. Cl.** **D2/970**

The ornamental design for footwear upper, as shown and described.

(58) **Field of Classification Search** D2/897,
D2/901, 904, 909–912, 946, 970–978; 36/45,
36/50.1, 83, 113, 114, 127, 134, 136, 1.7 R,
36/47.3

DESCRIPTION

See application file for complete search history.

FIG. 1 is a perspective view of the footwear upper embodying the new design;

(56) **References Cited**

FIG. 2 is an enlarged top plan view thereof;

U.S. PATENT DOCUMENTS

FIG. 3 is reduced right side view thereof;

- D481,862 S 11/2003 Urie et al.
- D481,863 S 11/2003 Belley et al.
- D482,190 S 11/2003 Belley et al.
- D497,476 S 10/2004 Huard et al.
- D500,583 S 1/2005 Belley et al.
- D501,070 S 1/2005 Belley et al.
- D526,116 S 8/2006 Corbi Rico
- D533,985 S 12/2006 Belley et al.
- D539,023 S 3/2007 Belley et al.
- D539,024 S 3/2007 Belley et al.
- D540,019 S 4/2007 Belley et al.
- D547,046 S 7/2007 Belley et al.
- D550,443 S 9/2007 Belley et al.

FIG. 4 is reduced left side view thereof;

FIG. 5 is an enlarged front view thereof; and,

FIG. 6 is an enlarged back view thereof.

FIGS. 1–6 show features of an article of footwear in phantom lines. These features are shown for environmental purposes and do not form any part of the claimed design. Further, the phantom lines immediately adjacent the solid-line portions of the design form the boundary of the design, with the phantom lines forming no part of the claimed design.

1 Claim, 4 Drawing Sheets

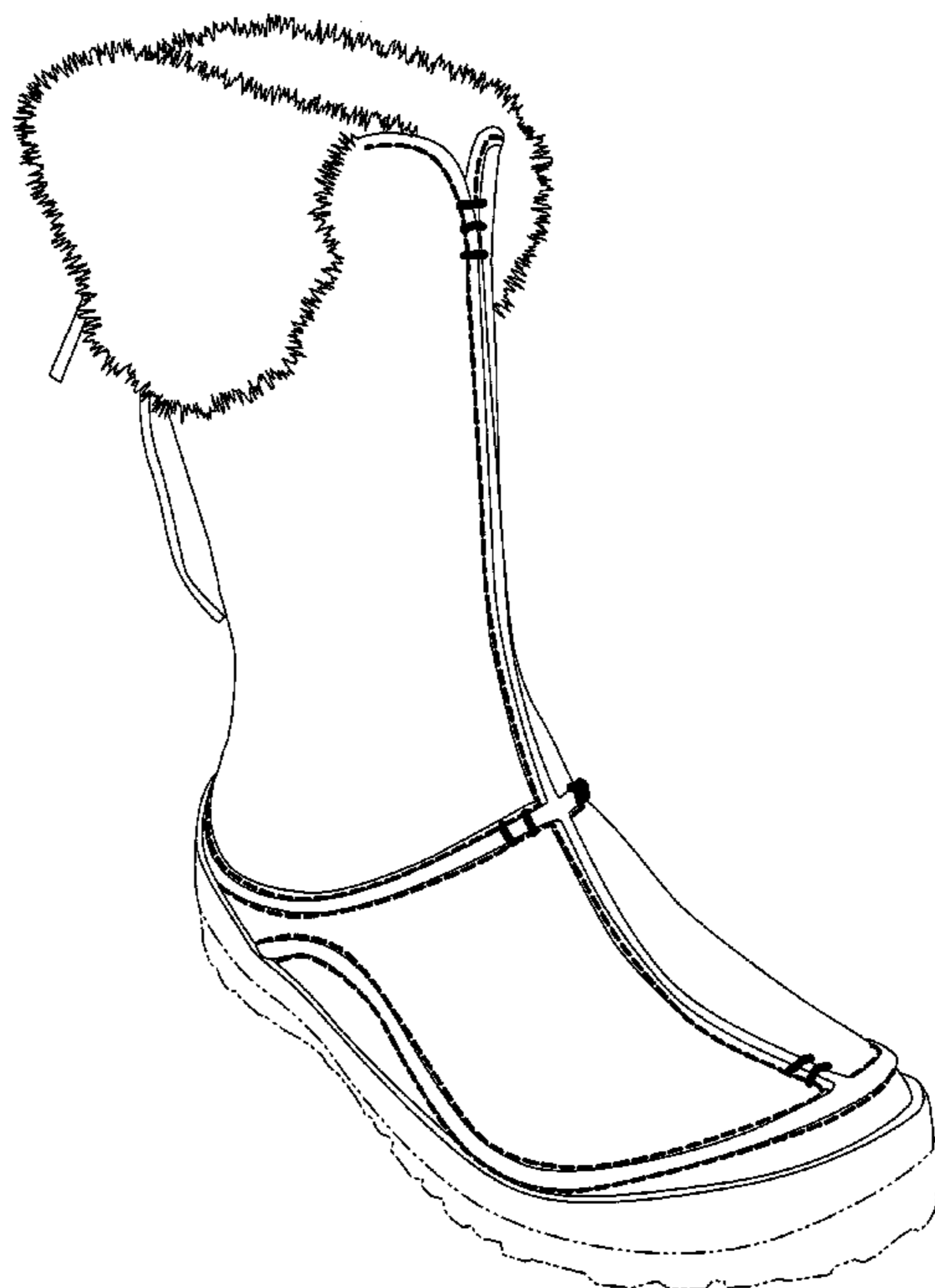

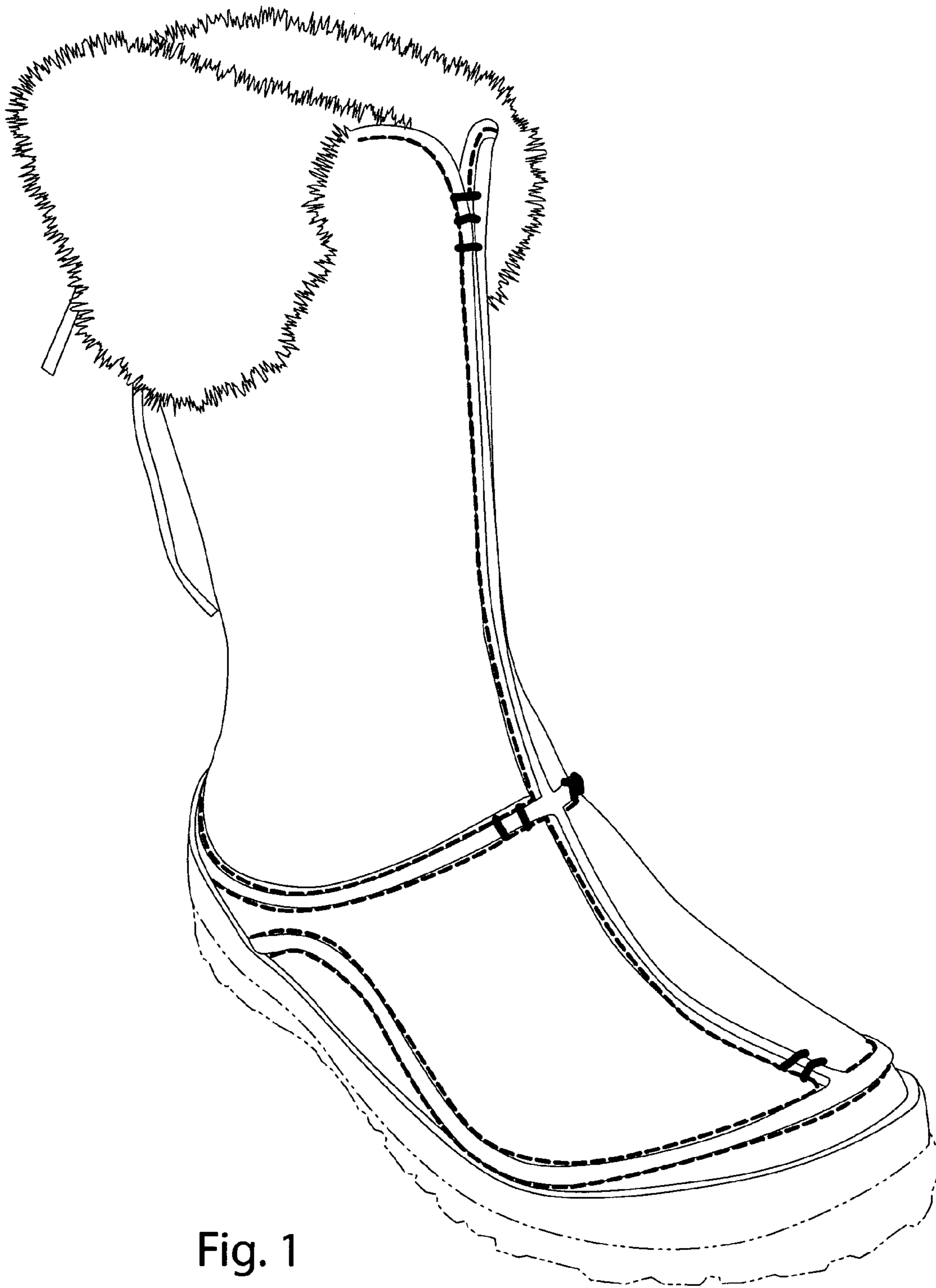

Fig. 1

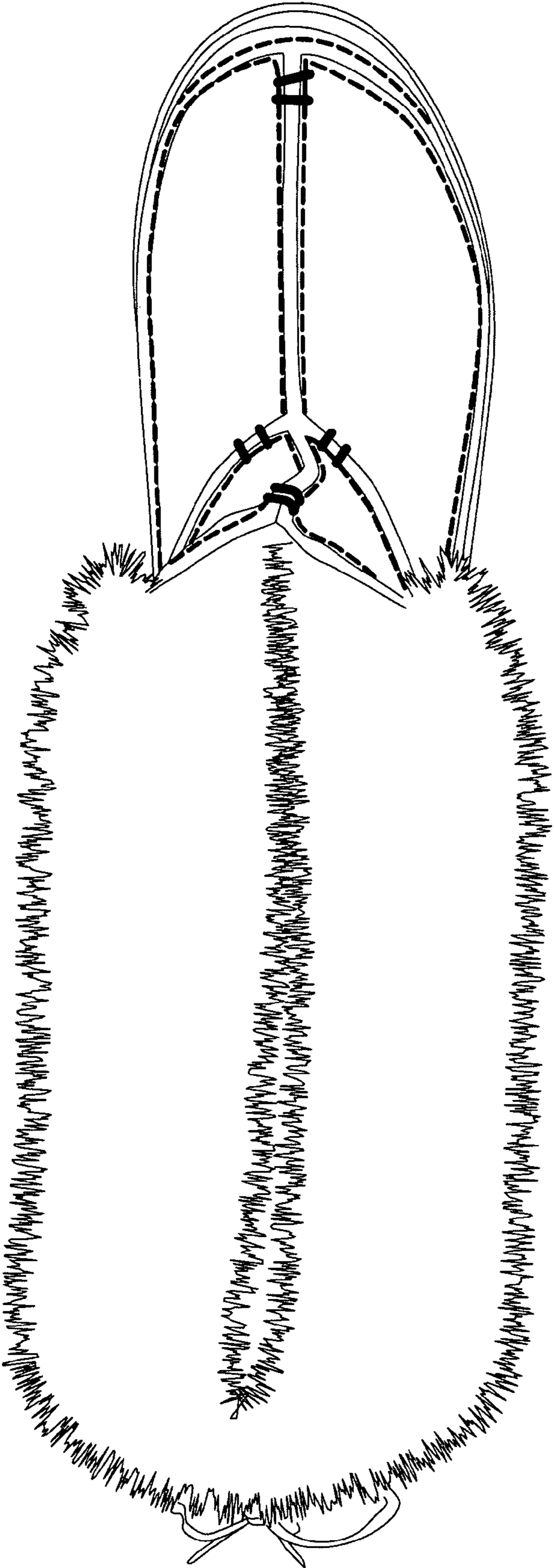

Fig. 2

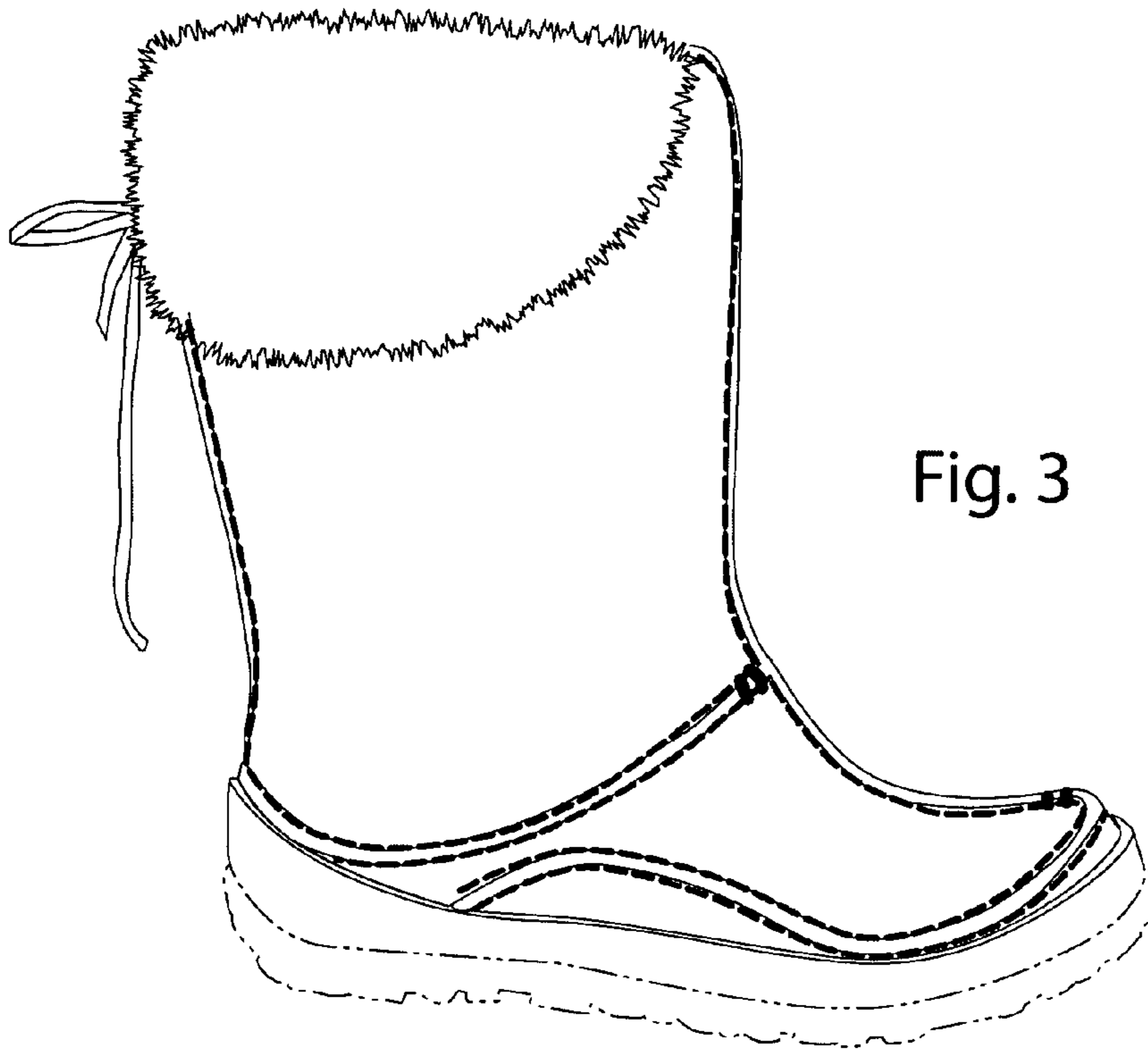

Fig. 3

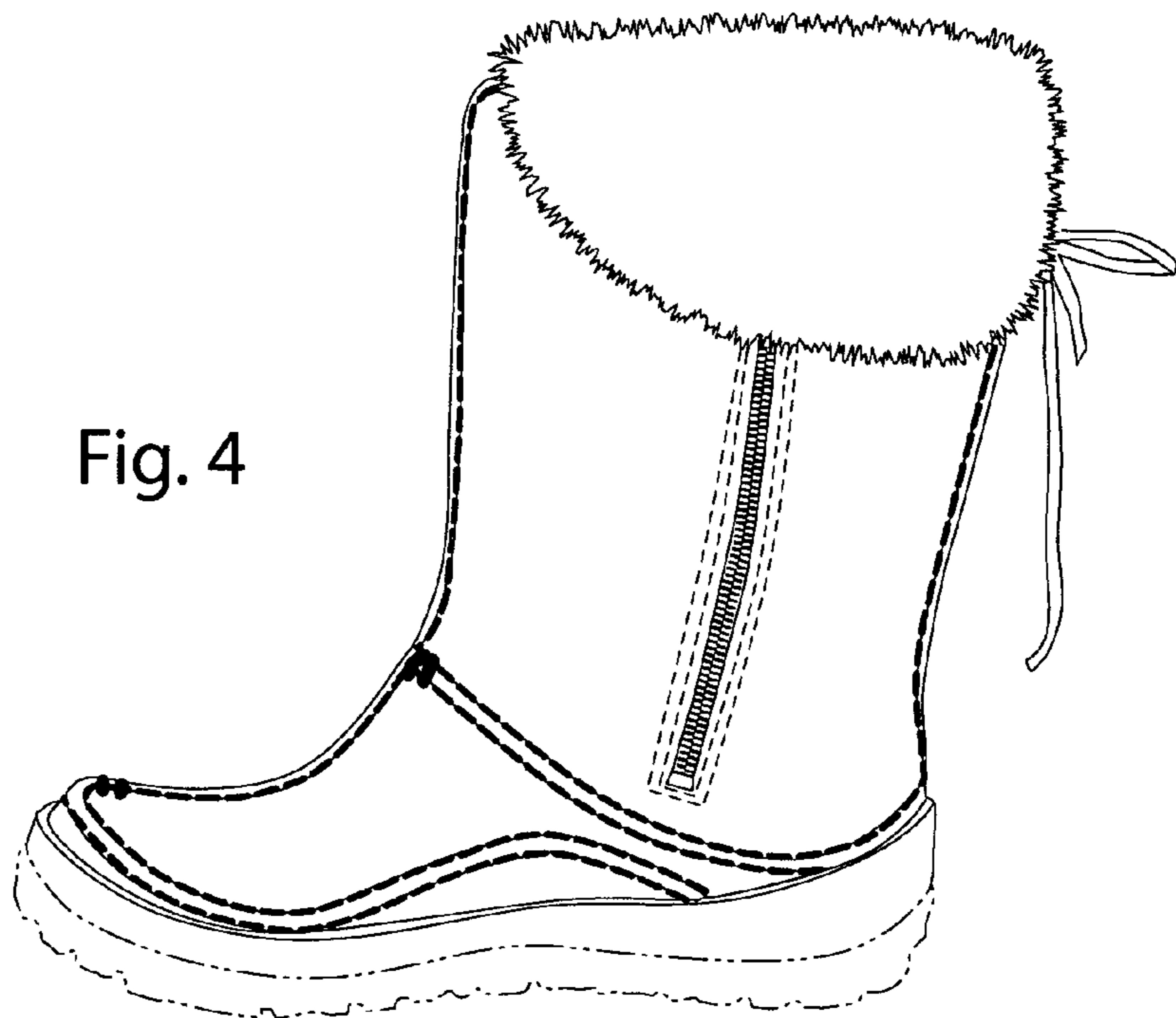

Fig. 4

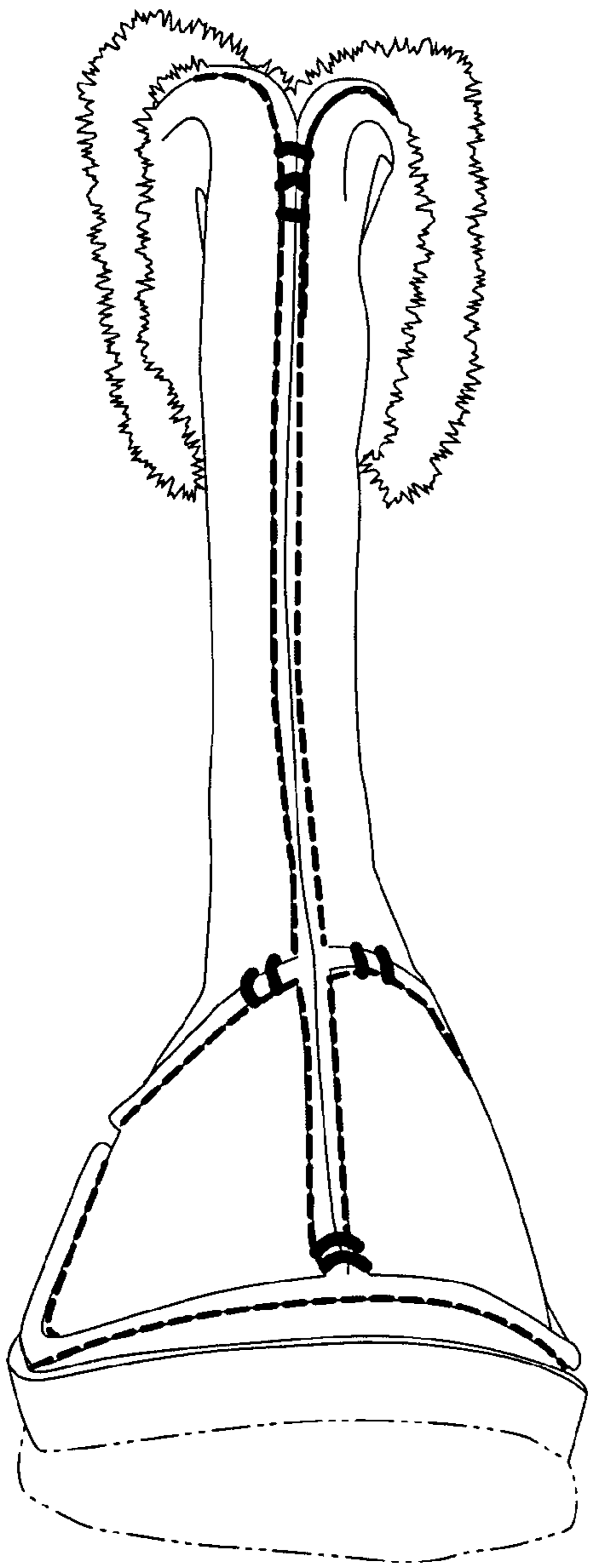

Fig. 5

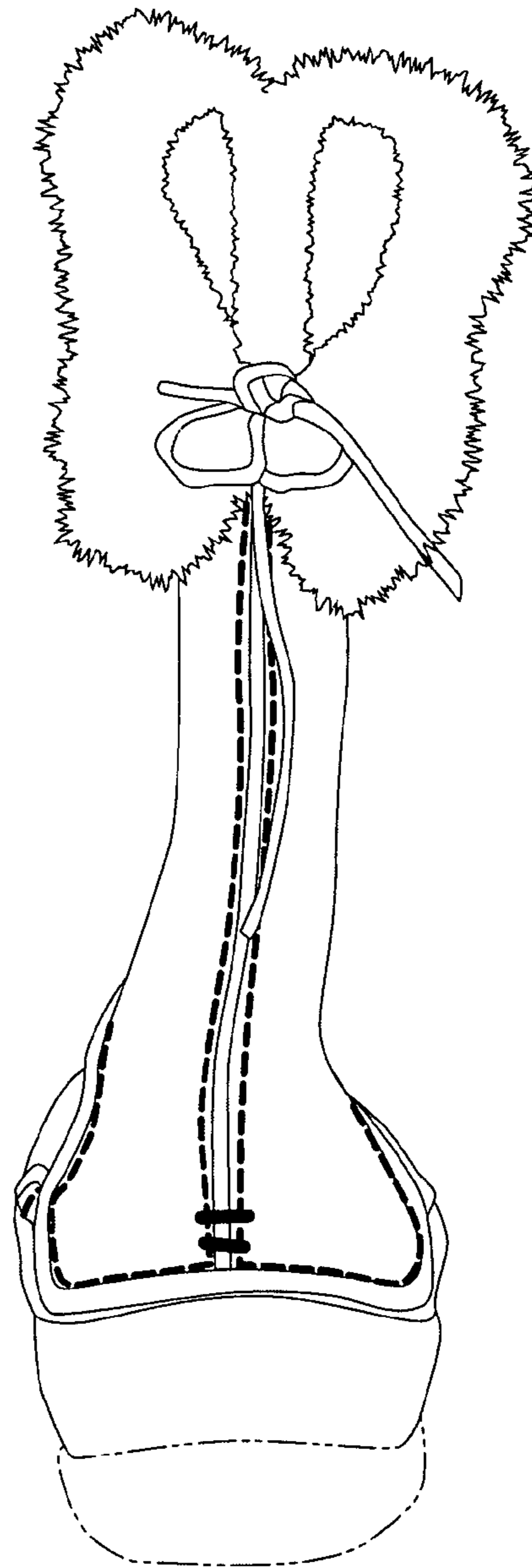

Fig. 6