



US00D575042S

(12) **United States Design Patent**
Sasco

(10) **Patent No.:** **US D575,042 S**

(45) **Date of Patent:** **** Aug. 19, 2008**

(54) **HEEL AND SOLE FOR SHOE**

D444,620 S * 7/2001 Della Valle D2/954

(76) **Inventor:** **Thomas F. Sasco**, 3317 N. Kedzie,
Chicago, IL (US) 60618

* cited by examiner

Primary Examiner—Ian Simmons
Assistant Examiner—Dana L Sipos

(**) **Term:** **14 Years**

(57) **CLAIM**

The ornamental design for a heel and sole for shoe, as shown and described.

(21) **Appl. No.:** **29/200,769**

(22) **Filed:** **Jul. 9, 2004**

DESCRIPTION

(51) **LOC (8) Cl.** **02-04**

(52) **U.S. Cl.** **D2/959**; D2/947; D2/960

(58) **Field of Classification Search** D2/896,
D2/923, 925–927, 939, 947, 949–950, 957–959,
D2/964–965, 967–968; 36/3 B, 24.5, 25 R
See application file for complete search history.

FIG. 1 is a top plan view of a heel and sole for shoe showing my new design,

FIG. 2 is a bottom plan view thereof;

FIG. 3 is a right side elevational view thereof;

FIG. 4 is a left side elevational view thereof;

FIG. 5 is a front elevation view thereof, shown at an enlarged scale; and,

FIG. 6 is a rear elevational view thereof.

The broken dot-dash lines define the bounds of the claim and form no part thereof.

(56) **References Cited**

U.S. PATENT DOCUMENTS

- 1,650,466 A * 11/1927 Righter 36/32 R
- D136,337 S * 9/1943 Kaufmann D2/947
- D137,466 S * 3/1944 Pierson D2/950
- D321,275 S * 11/1991 Austin D2/957

1 Claim, 3 Drawing Sheets

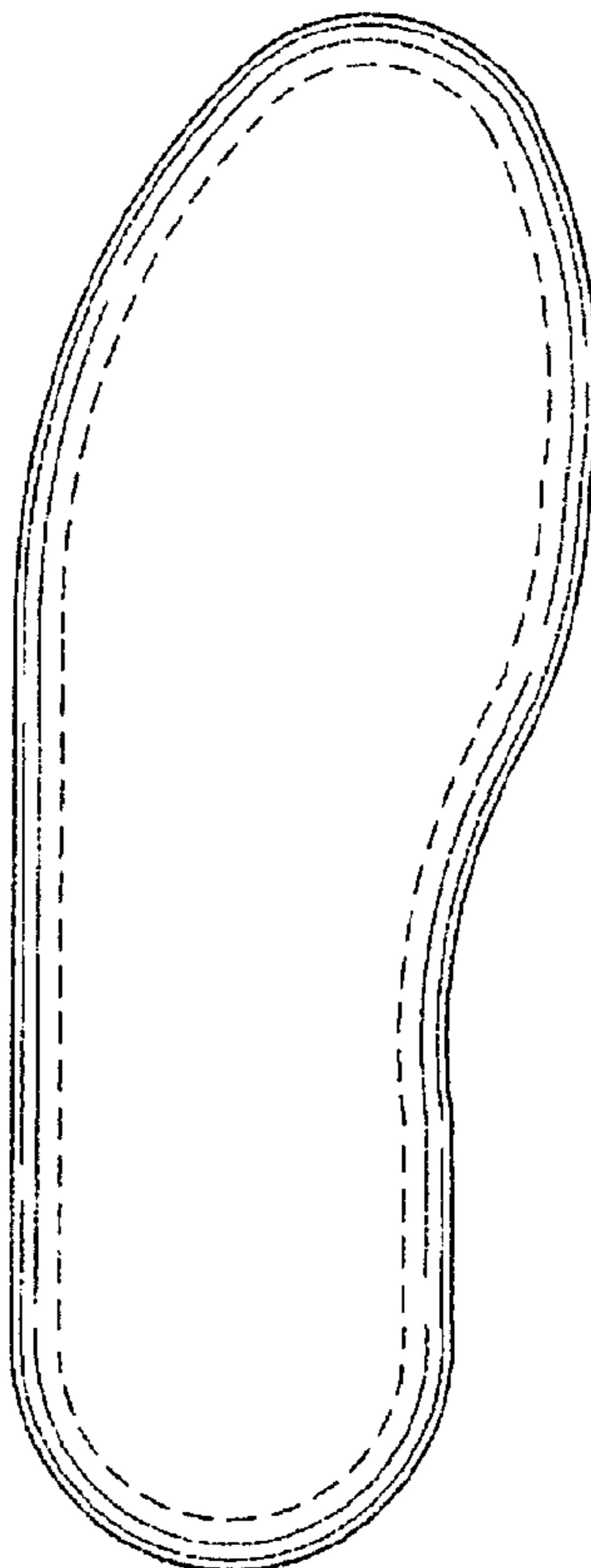

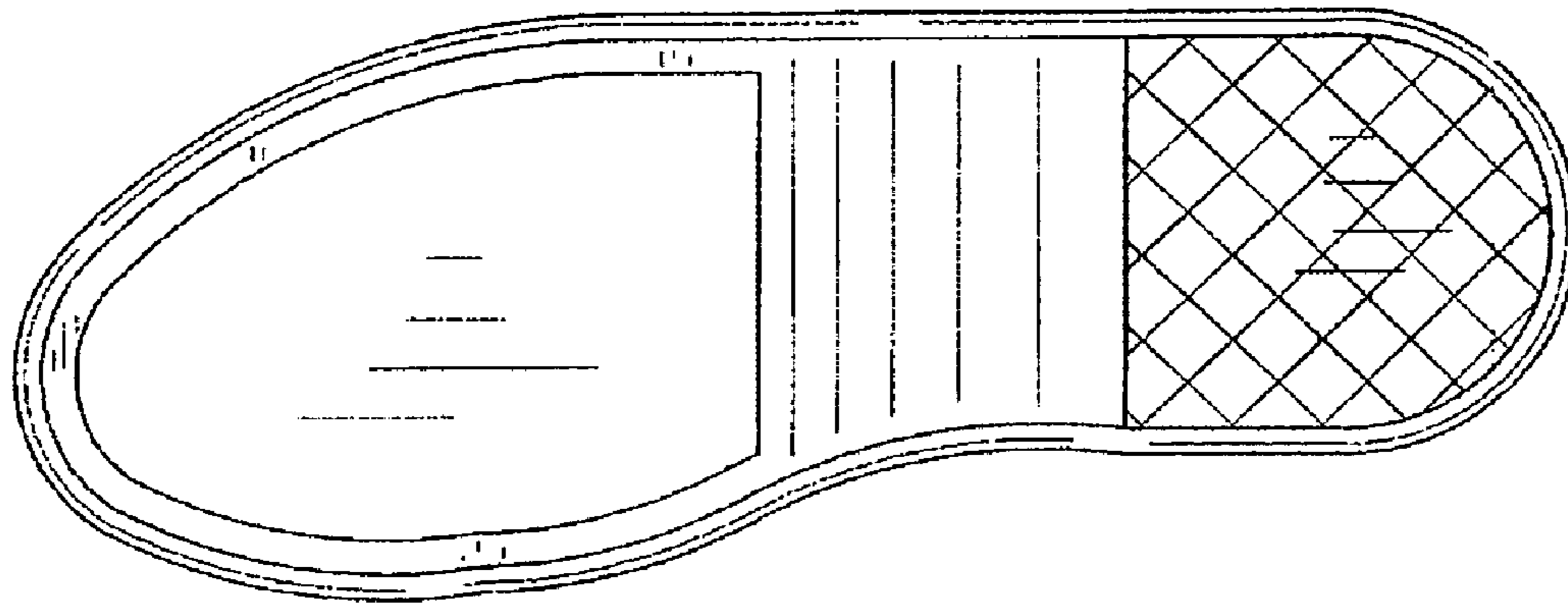

FIG. 1

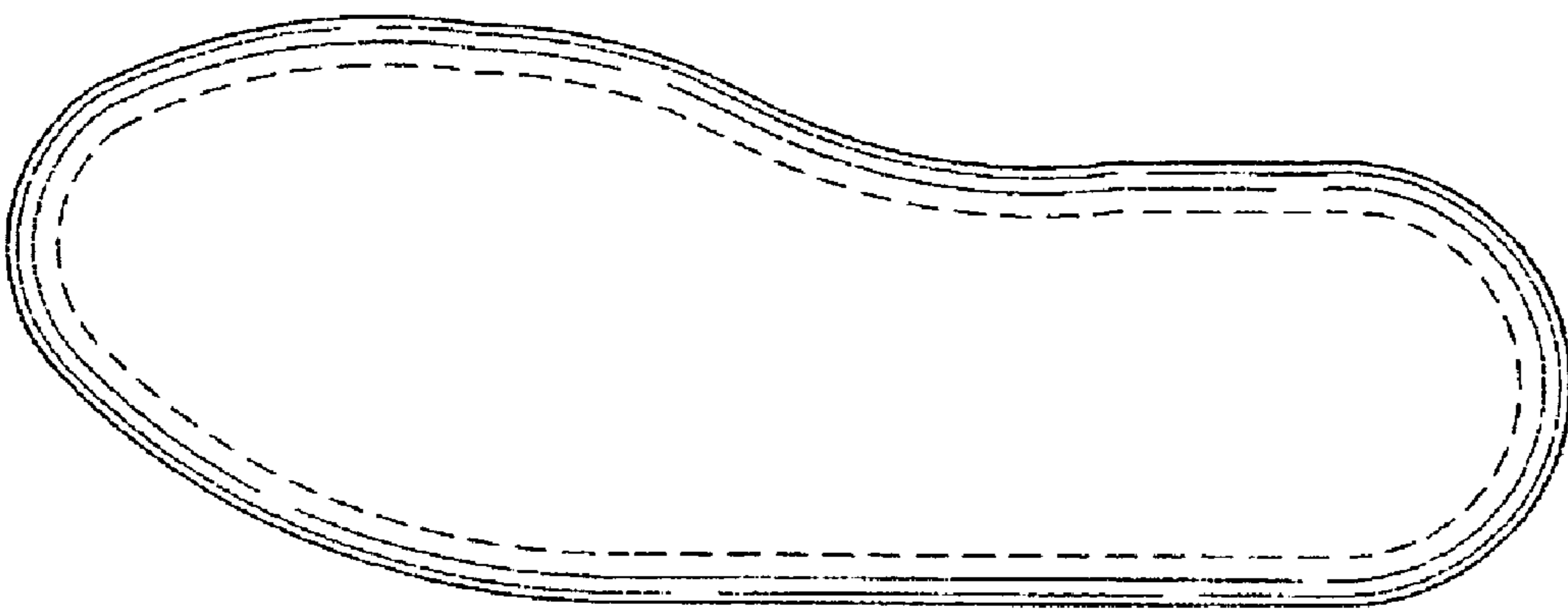

FIG. 2

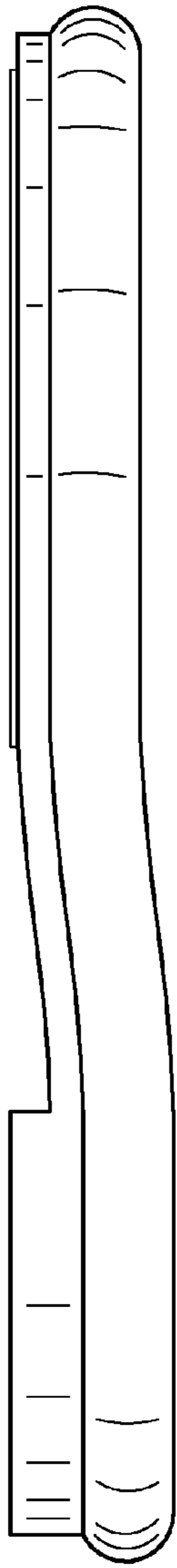

FIG. 3

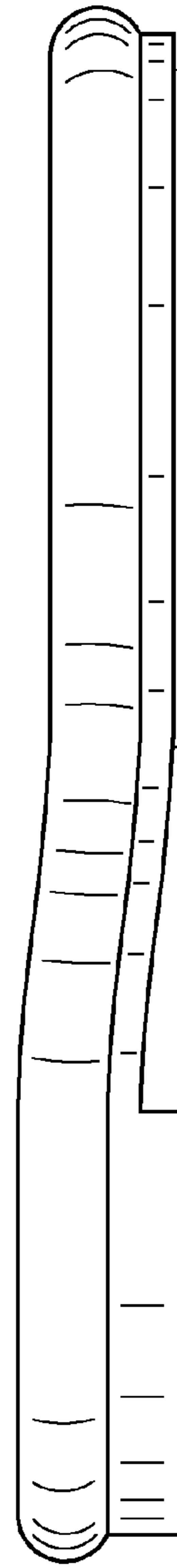

FIG. 4

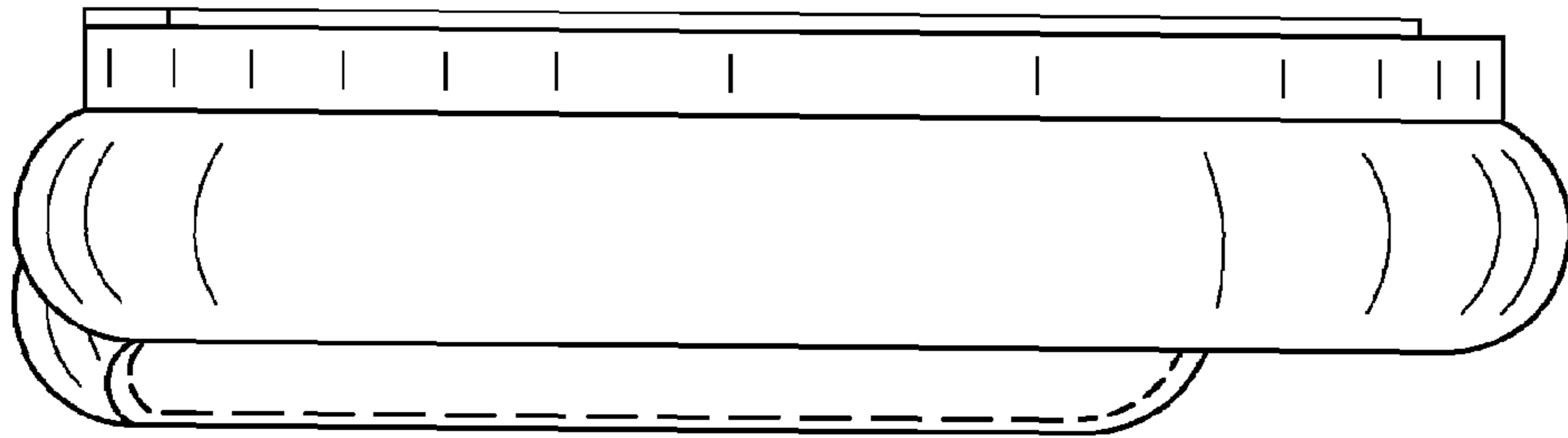

FIG. 5

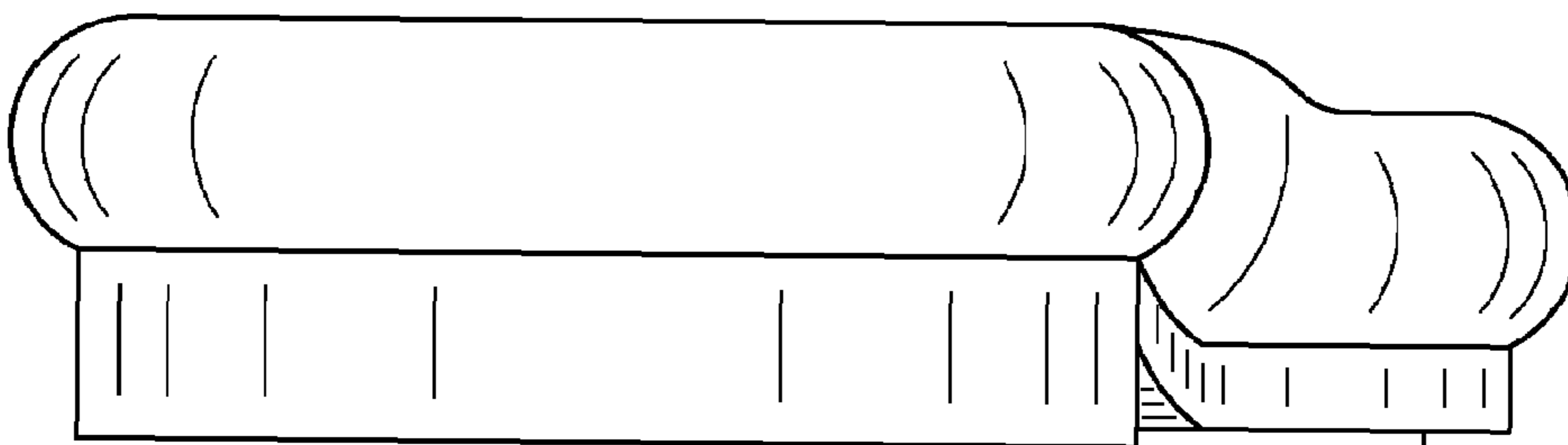

FIG. 6