



US00D575039S

(12) **United States Design Patent**
Amado et al.

(10) **Patent No.:** **US D575,039 S**

(45) **Date of Patent:** **** Aug. 19, 2008**

(54) **SHOE SOLE**

(75) Inventors: **Daniel P. Amado**, Bridgewater, NJ (US);
Luca Bizzo, Holmdel, NY (US)

(73) Assignee: **Aerogroup International Holdings, Inc.**, Edison, NJ (US)

(**) Term: **14 Years**

(21) Appl. No.: **29/225,873**

(22) Filed: **Mar. 22, 2005**

(51) **LOC (8) Cl.** **09-01**

(52) **U.S. Cl.** **D2/947**

(58) **Field of Classification Search** D2/896,
D2/923, 925–927, 939, 947, 949–950, 957–959,
D2/964–965, 967–968; 36/3 B, 24.5, 25 R
See application file for complete search history.

(56) **References Cited**

U.S. PATENT DOCUMENTS

1,111,437	A *	9/1914	Butterfield	36/14
D61,790	S *	1/1923	Pietzuch	D2/967
4,224,749	A *	9/1980	Diaz-Cano	36/35 R
4,245,408	A *	1/1981	Larsen et al.	36/50.1
D262,159	S *	12/1981	Bartneck	D2/951
D271,539	S *	11/1983	Bergmans	D2/960
D289,341	S *	4/1987	Turner	D2/957
D322,157	S *	12/1991	Issler	D2/957

D335,572	S *	5/1993	Peterson	D2/959
D417,943	S *	12/1999	Solaroli	D2/951
D428,241	S *	7/2000	Ferrer	D2/952
D488,916	S *	4/2004	McClaskie	D2/959

* cited by examiner

Primary Examiner—Ian Simmons

Assistant Examiner—Dana L Sipos

(74) *Attorney, Agent, or Firm*—Lackebach Siegel, LLP

(57) **CLAIM**

The ornamental design for a shoe sole, as shown and described.

DESCRIPTION

FIG. 1 is a bottom plan view of a shoe sole of the present invention;

FIG. 2 is a right side elevational view thereof;

FIG. 3 is a rear elevational view thereof; and,

FIG. 4 is a left side elevational view thereof.

The broken lines shown in the drawings are for illustrative purposes only and form no part of the claimed design.

The broken lines shown in the drawings, including the repeated lines on the surface of the heel and center portion of the heel, are for illustrative purposes and form no part of the claimed design.

1 Claim, 2 Drawing Sheets

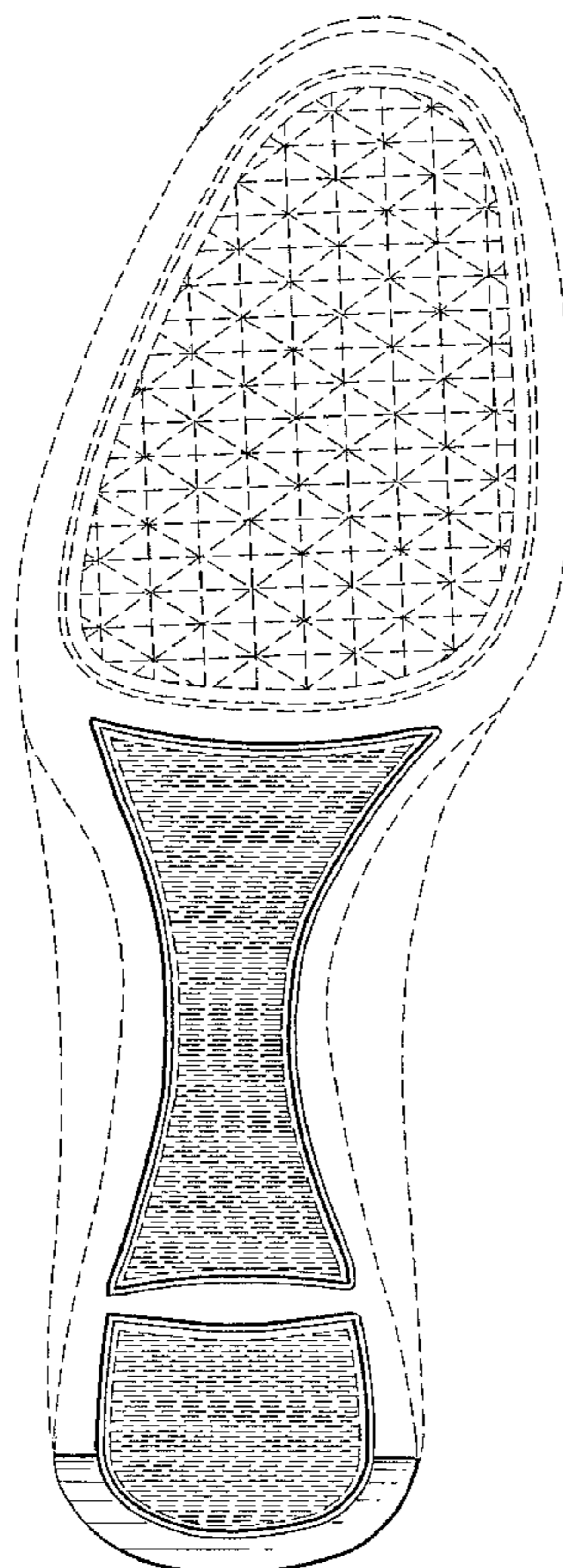

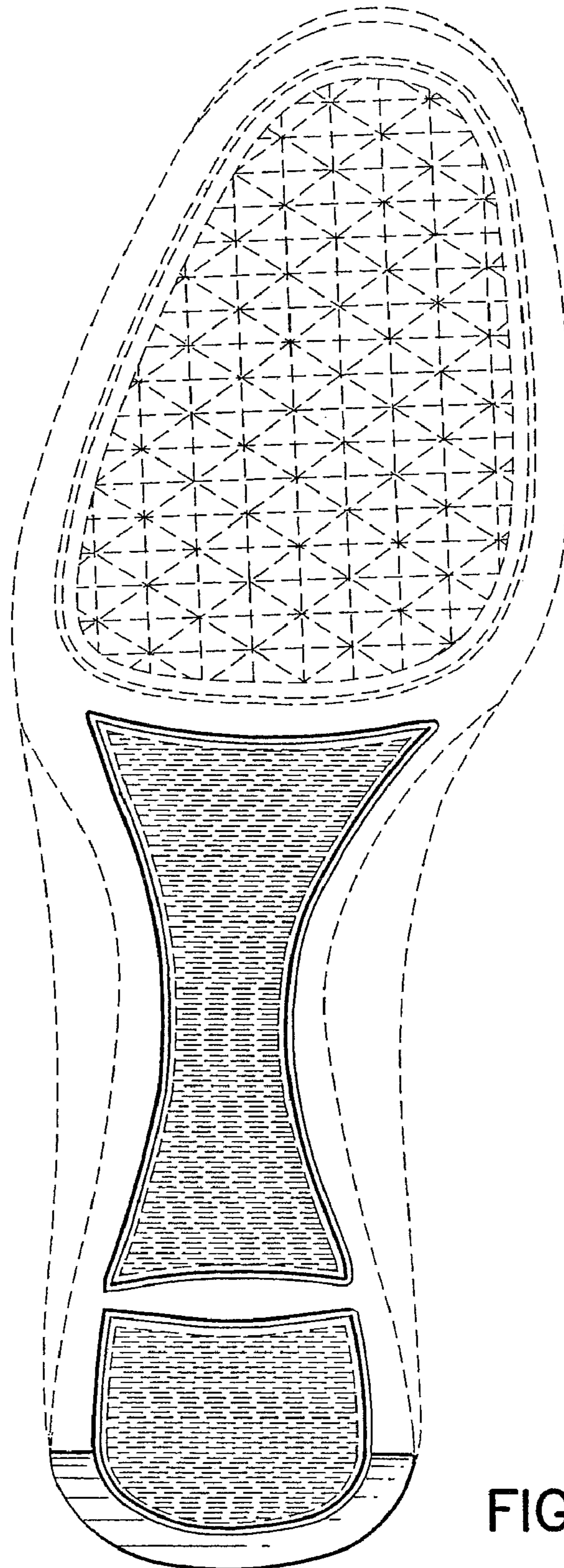

FIG. 1

FIG.2

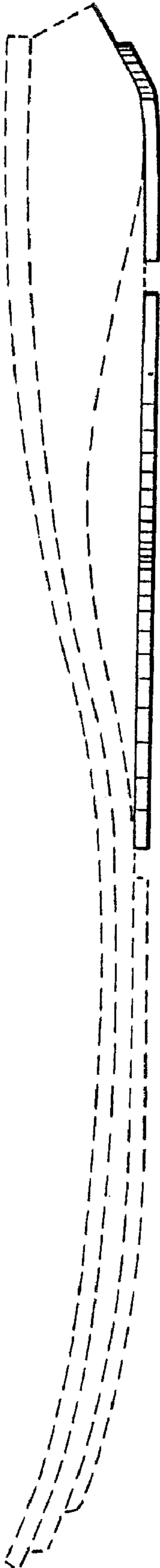

FIG.3

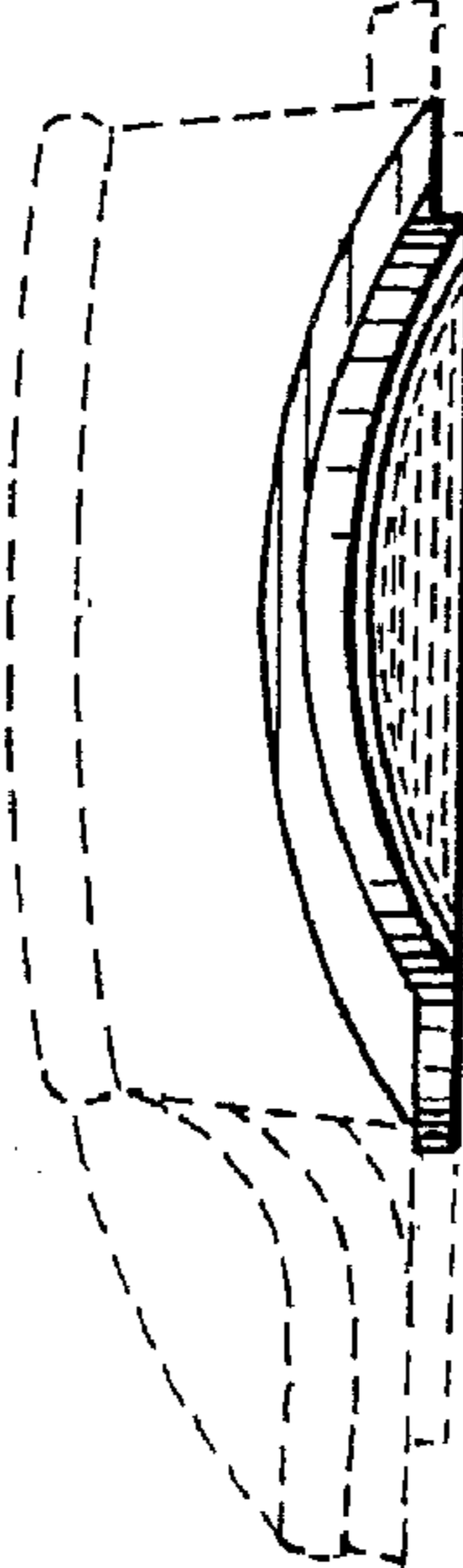

FIG.4

