



US00D575034S

(12) **United States Design Patent**  
**Hoyt**

(10) **Patent No.:** **US D575,034 S**

(45) **Date of Patent:** **\*\* Aug. 19, 2008**

(54) **SHOE**

(76) **Inventor:** **David Hoyt**, 1136 W. 135th St.,  
Gardena, CA (US) 90247

(\*\*) **Term:** **14 Years**

(21) **Appl. No.:** **29/263,584**

(22) **Filed:** **Jul. 25, 2006**

(51) **LOC (8) Cl.** ..... **02-04**

(52) **U.S. Cl.** ..... **D2/896; D2/923**

(58) **Field of Classification Search** ..... D2/897,  
D2/916, 917, 919, 923, 925, 929-932, 939,  
D2/942, 969, 970-972, 977; 36/7.3-7.5,  
36/45, 88-92, 112, 113

See application file for complete search history.

(56) **References Cited**

**U.S. PATENT DOCUMENTS**

D197,761 S *	3/1964	Gould	.....	D2/927
D448,918 S *	10/2001	Hoyt et al.	.....	D2/919
D473,040 S *	4/2003	Hawker et al.	.....	D2/896
D479,034 S *	9/2003	Tzenos	.....	D2/926
D493,949 S *	8/2004	Magro	.....	D2/907
D517,789 S *	3/2006	Seamans	.....	D2/969
D517,790 S *	3/2006	Seamans	.....	D2/969
D522,723 S *	6/2006	Fuerst	.....	D2/923
D529,263 S *	10/2006	Wolf	.....	D2/923
7,146,751 B2 *	12/2006	Seamans	.....	36/50.1
D535,088 S *	1/2007	Seamans	.....	D2/969

D541,517 S *	5/2007	Laberge	.....	D2/972
D543,341 S *	5/2007	Seamans	.....	D2/969
D545,032 S *	6/2007	Wolf	.....	D2/923
D545,033 S *	6/2007	Wolf	.....	D2/926
D549,434 S *	8/2007	Seamans	.....	D2/969
D549,957 S *	9/2007	Eisenbraun	.....	D3/218
D561,982 S *	2/2008	Hoyt	.....	D2/896
D564,184 S *	3/2008	Issler	.....	D2/896
D564,205 S *	3/2008	Seamans	.....	D2/972
D564,208 S *	3/2008	Seamans	.....	D2/972
2004/0231190 A1 *	11/2004	Seamans	.....	36/11.5

\* cited by examiner

*Primary Examiner*—Stella M. Reid

*Assistant Examiner*—Keli L Acker

(57) **CLAIM**

The ornamental design for “shoe”, as shown.

**DESCRIPTION**

FIG. 1 is a generally perspective view of a “shoe” showing my new design;

FIG. 2 is a front view thereof;

FIG. 3 is a rear view thereof;

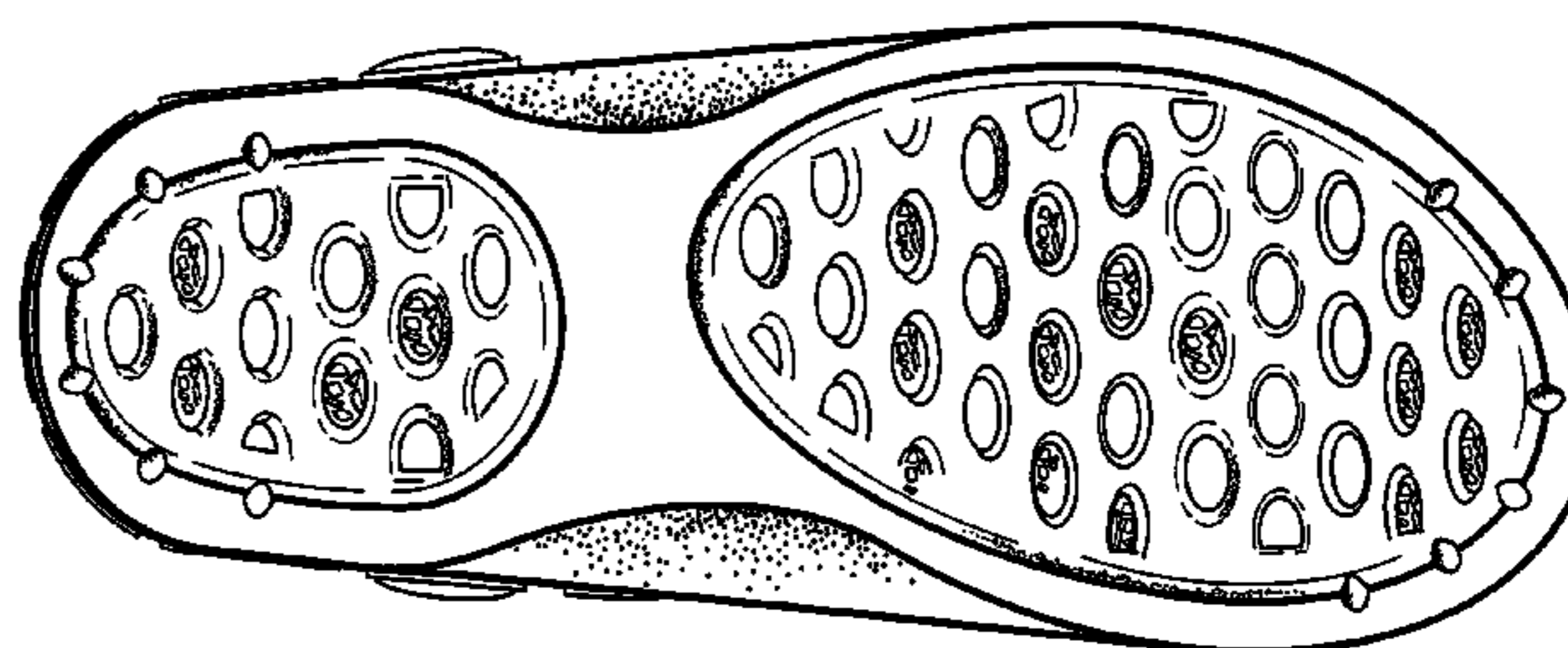
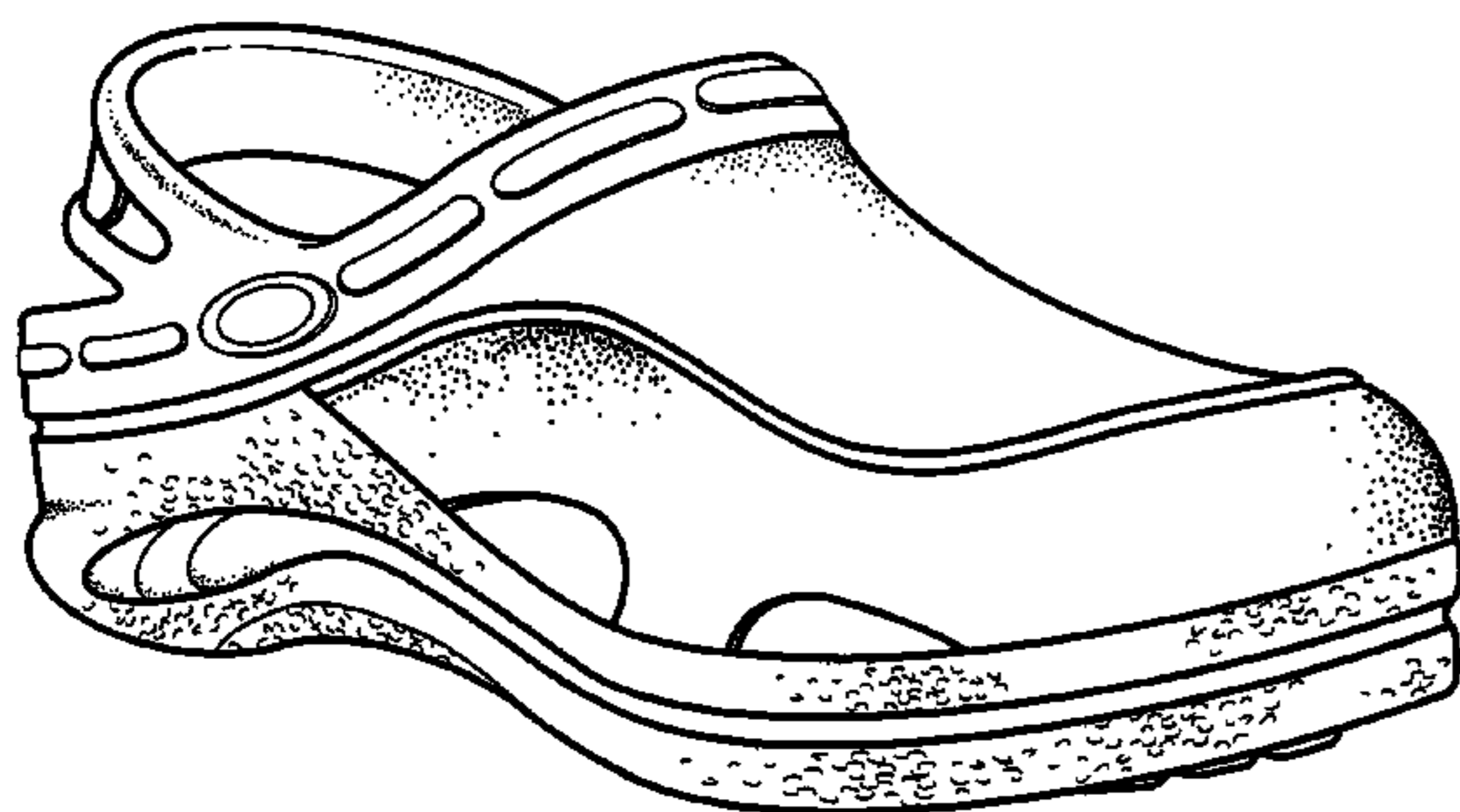
FIG. 4 is a right side view thereof;

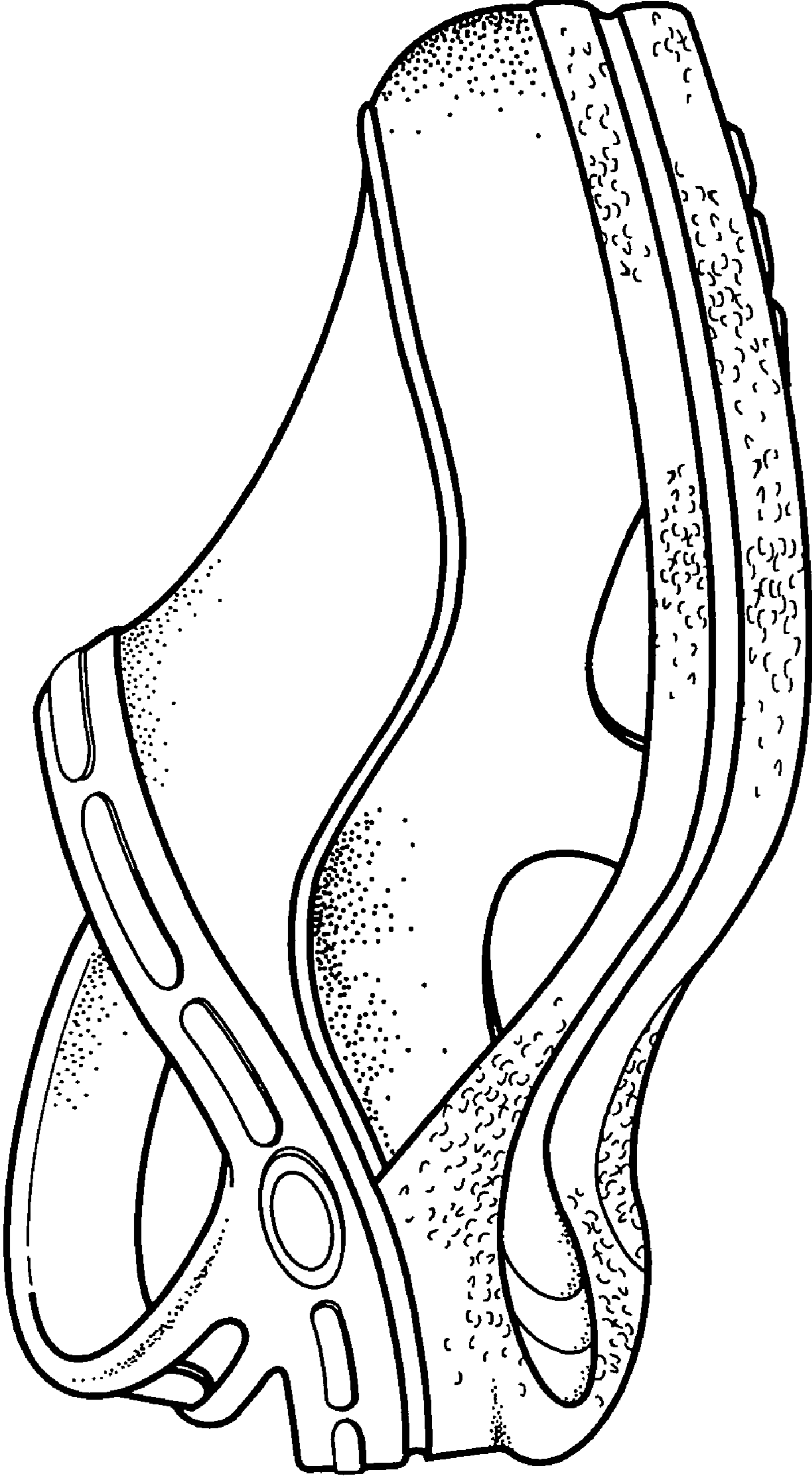
FIG. 5 is a left side view thereof;

FIG. 6 is a top plan view thereof; and,

FIG. 7 is a bottom plan view thereof.

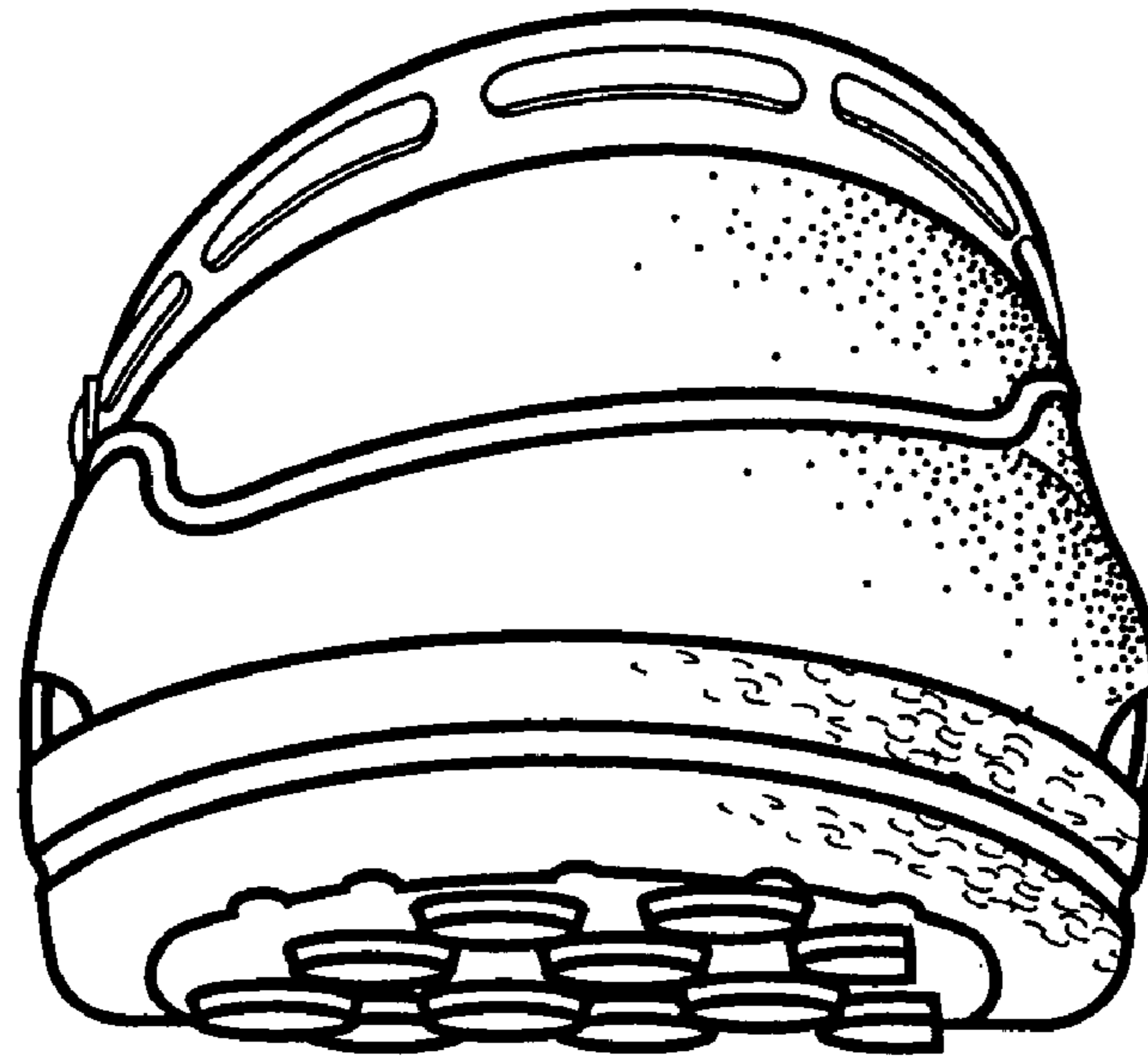
**1 Claim, 4 Drawing Sheets**



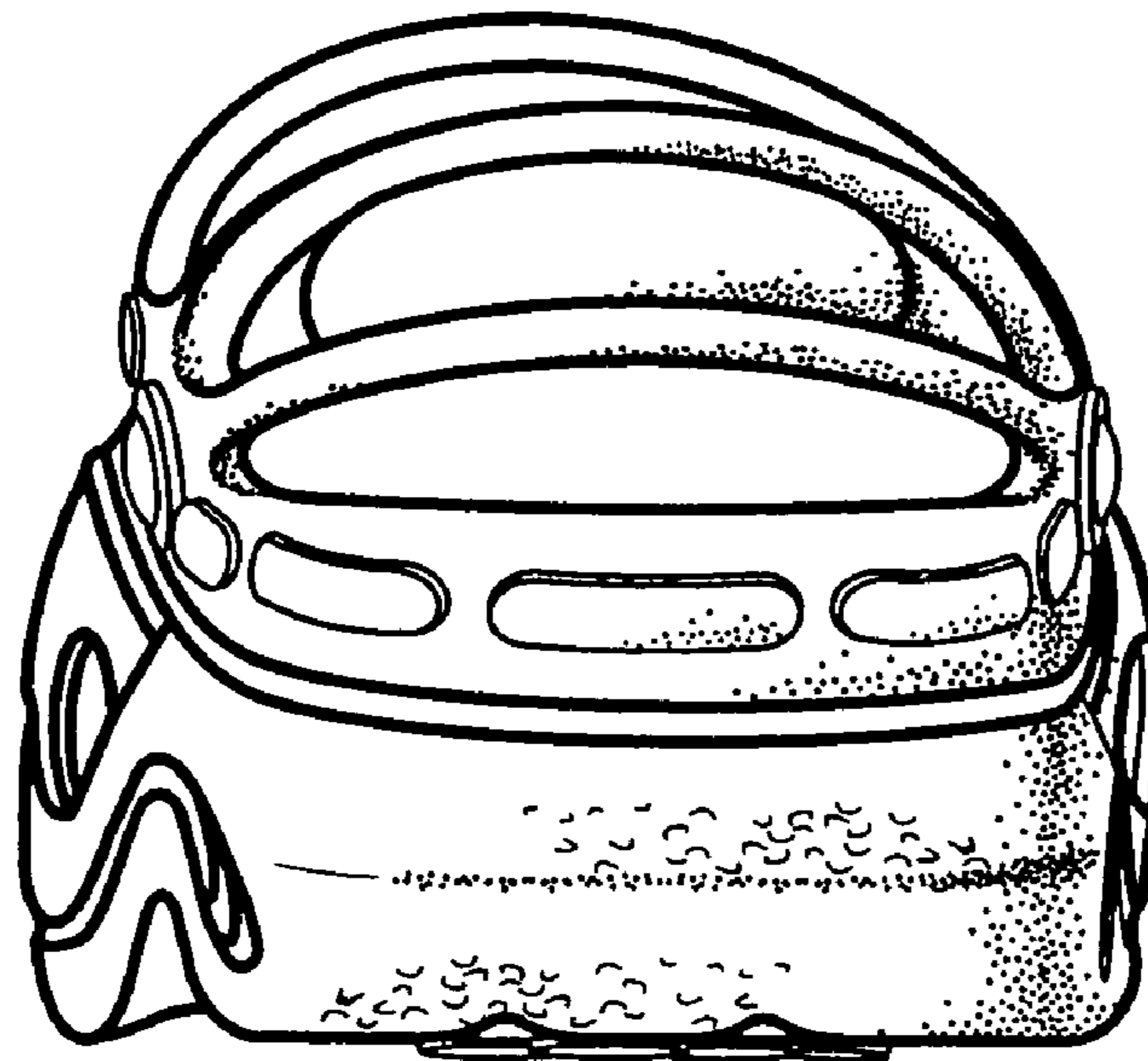


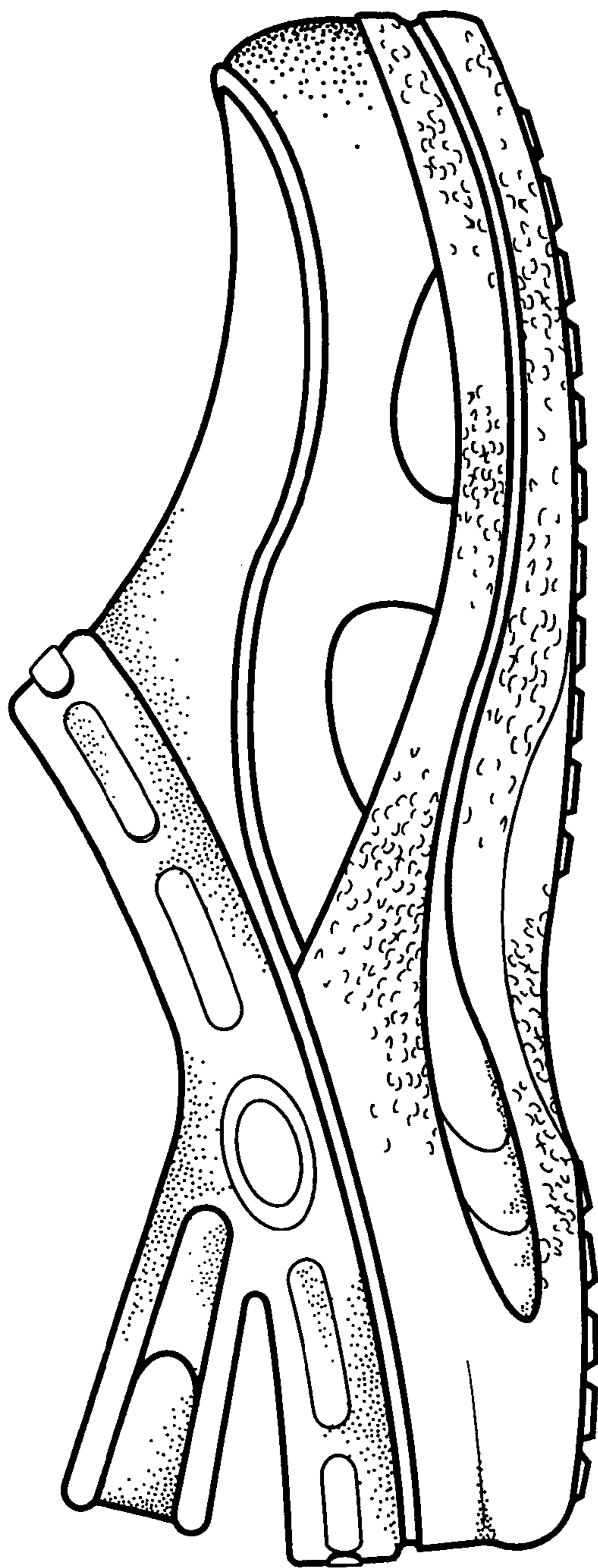
**Fig. 1**

**Fig. 2**

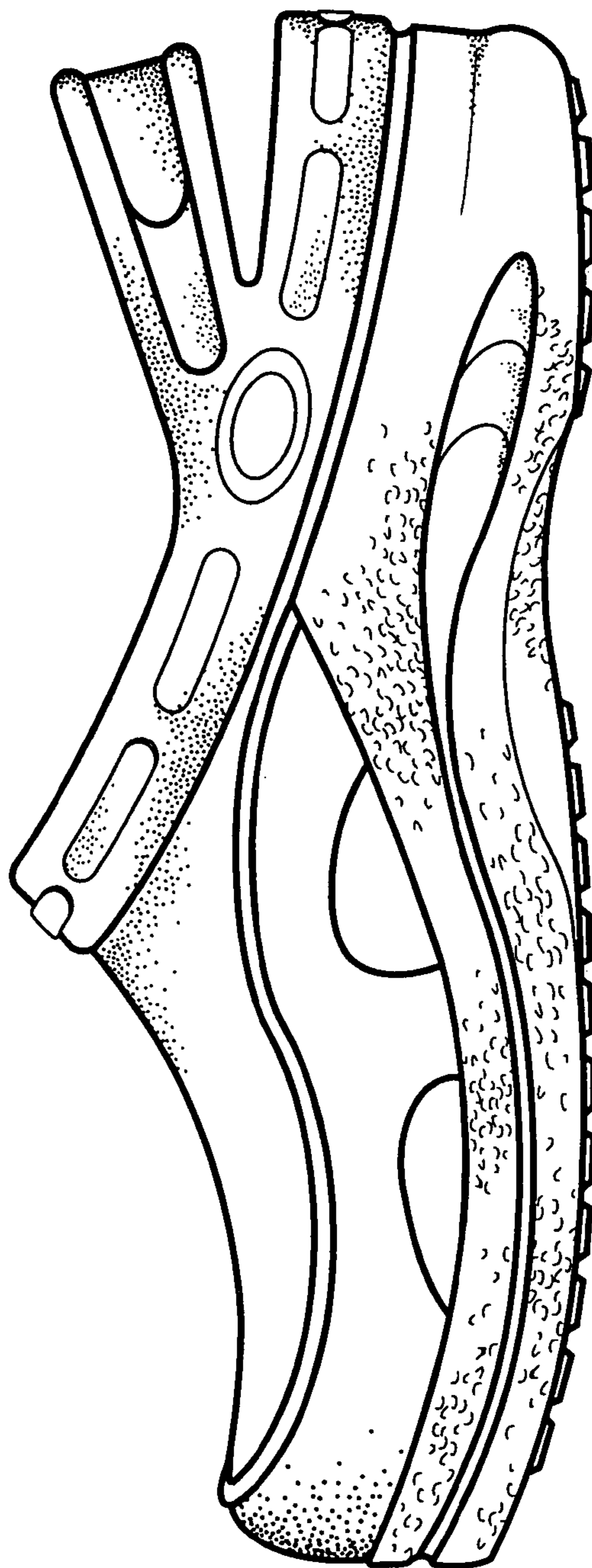


**Fig. 3**





**Fig. 4**



**Fig. 5**

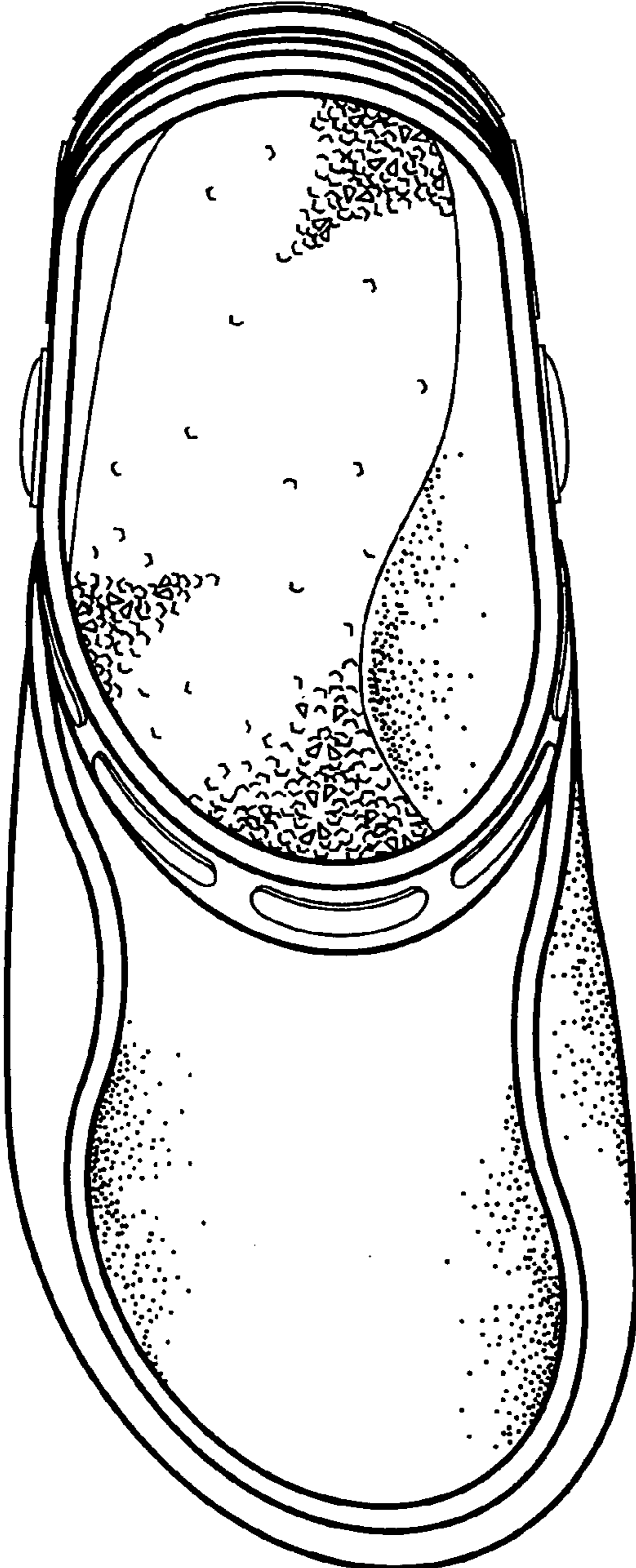


Fig. 6

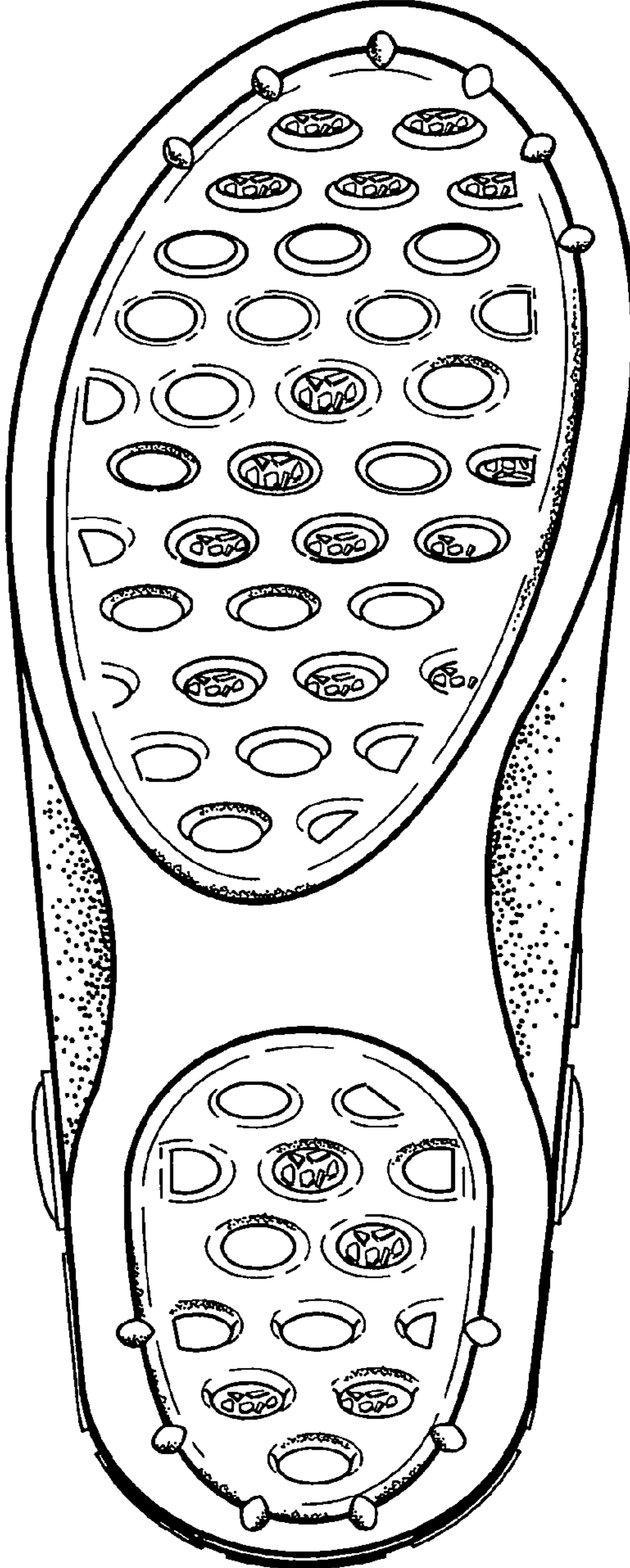


Fig. 7