

US00D575030S

(12) **United States Design Patent**
Bengyak

(10) **Patent No.:** **US D575,030 S**

(45) **Date of Patent:** **** Aug. 19, 2008**

(54) **SHIRT**

(76) **Inventor:** **Christopher E. Bengyak**, 3030 10th Ct.,
Vero Beach, FL (US) 32960

(**) **Term:** **14 Years**

(21) **Appl. No.:** **29/296,139**

(22) **Filed:** **Oct. 15, 2007**

(51) **LOC (8) Cl.** **02-02**

(52) **U.S. Cl.** **D2/844**

(58) **Field of Classification Search** D2/717,
D2/840, 844, 853, 858; 2/16, 59, 113, 125
See application file for complete search history.

(56) **References Cited**

U.S. PATENT DOCUMENTS

D22,284 S *	3/1893	Cohen	D2/853
D241,185 S *	8/1976	Schlecler	D2/840
4,980,929 A *	1/1991	Long	2/125
D463,092 S *	9/2002	Perez	D2/717
D474,323 S *	5/2003	Carter	D2/717
D509,947 S *	9/2005	Fortune	D2/840

* cited by examiner

Primary Examiner—Ian Simmons

Assistant Examiner—Anna J Burmeister

(74) *Attorney, Agent, or Firm*—Michael C. Cesarano;
Feldman Gale P.A.

(57) **CLAIM**

The ornamental design for a shirt, as shown and described.

DESCRIPTION

FIG. 1 is a front elevational view of a shirt, showing my new design;

FIG. 2 is a rear elevational view thereof;

FIG. 3 is top plan view thereof;

FIG. 4 is a bottom plan view thereof;

FIG. 5 is a right side elevational view thereof, shown with an unclaimed wearer; and,

FIG. 6 is a left side elevational view thereof.

The “Teeth on Sleeves” shirt design is characterized by an animal jaw on each sleeve of the shirt.

The broken lines shown in the drawings are for illustrative purposes only and form no part of the claimed design.

1 Claim, 2 Drawing Sheets

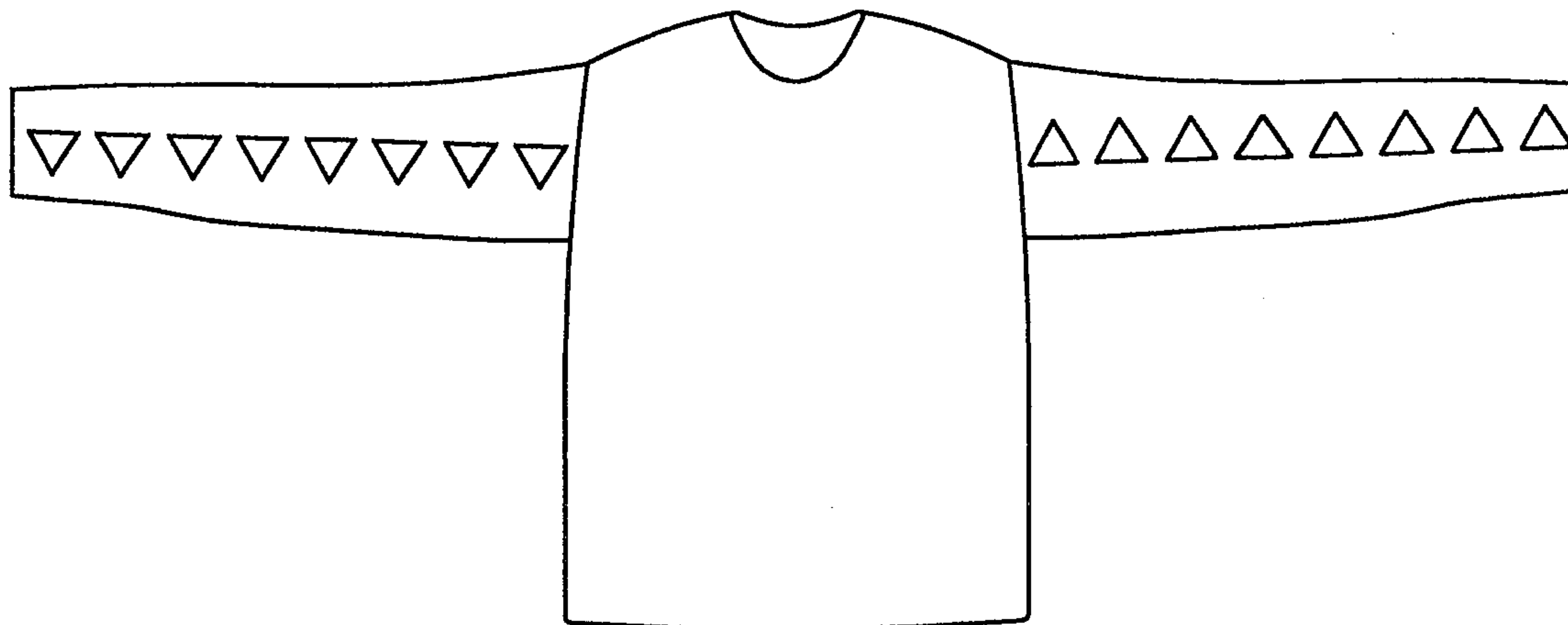

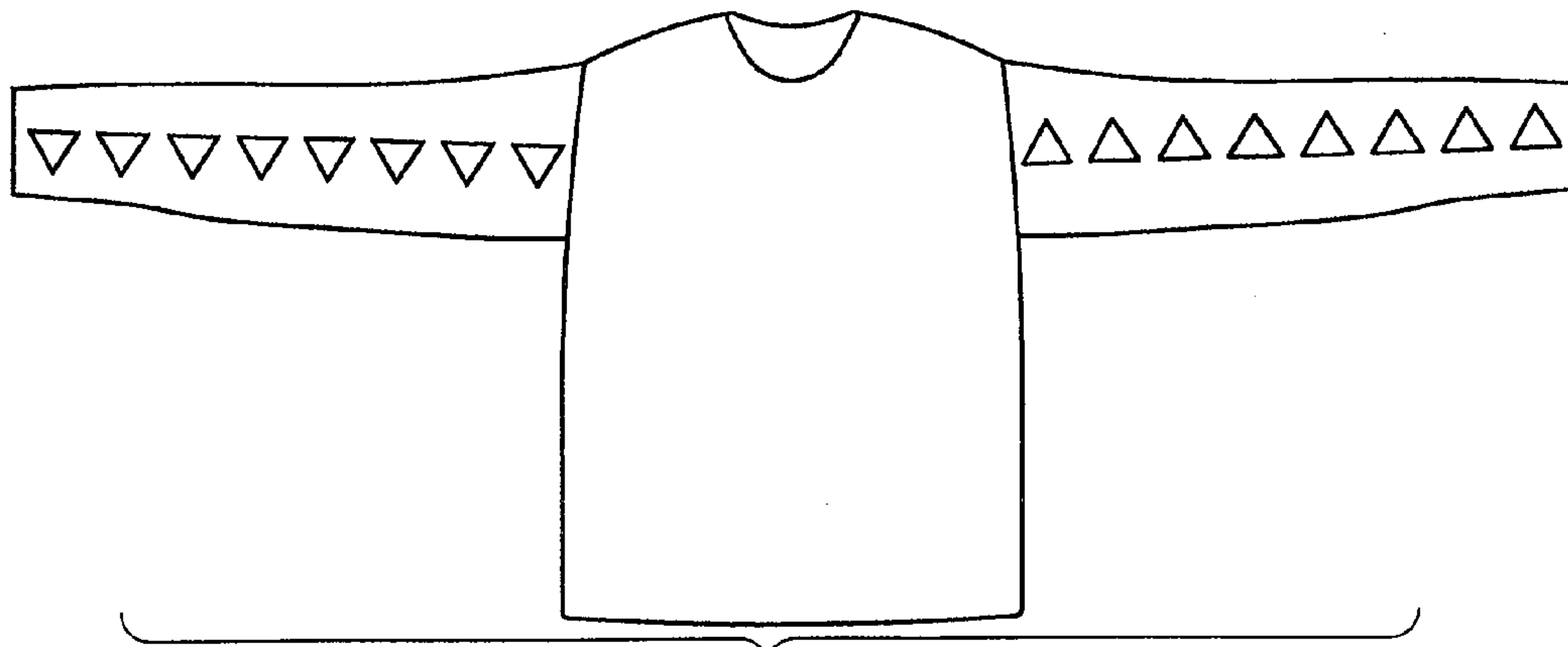

FIG. 1

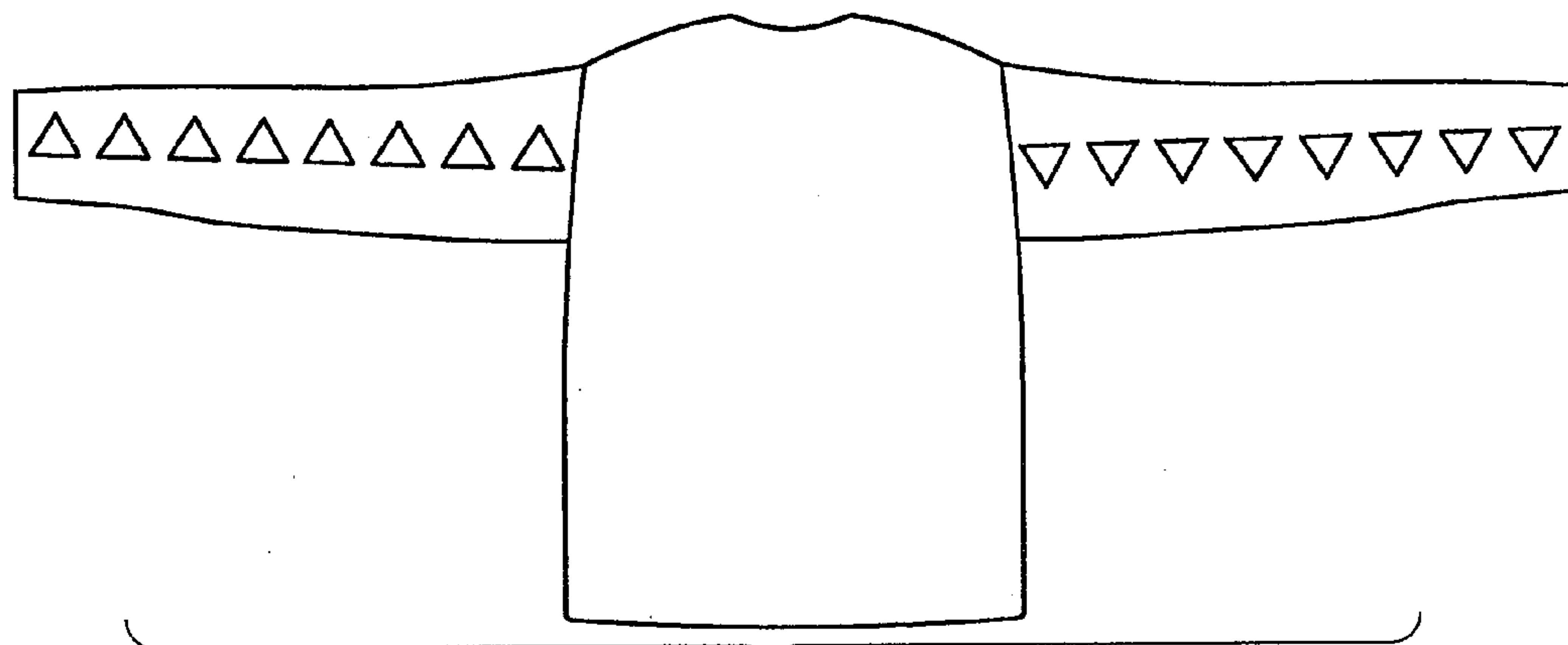

FIG. 2

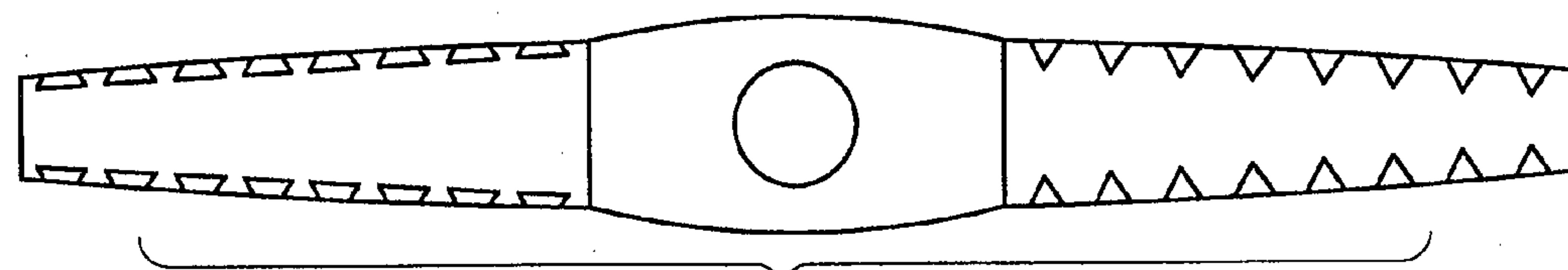

FIG. 3

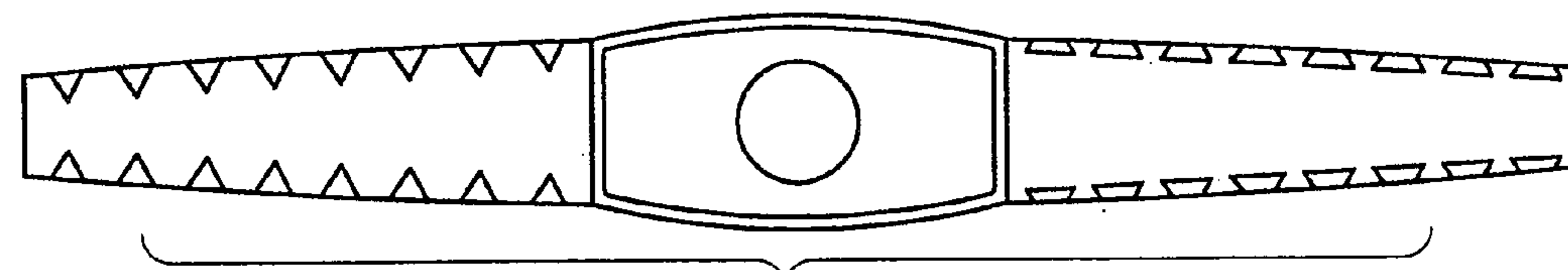

FIG. 4

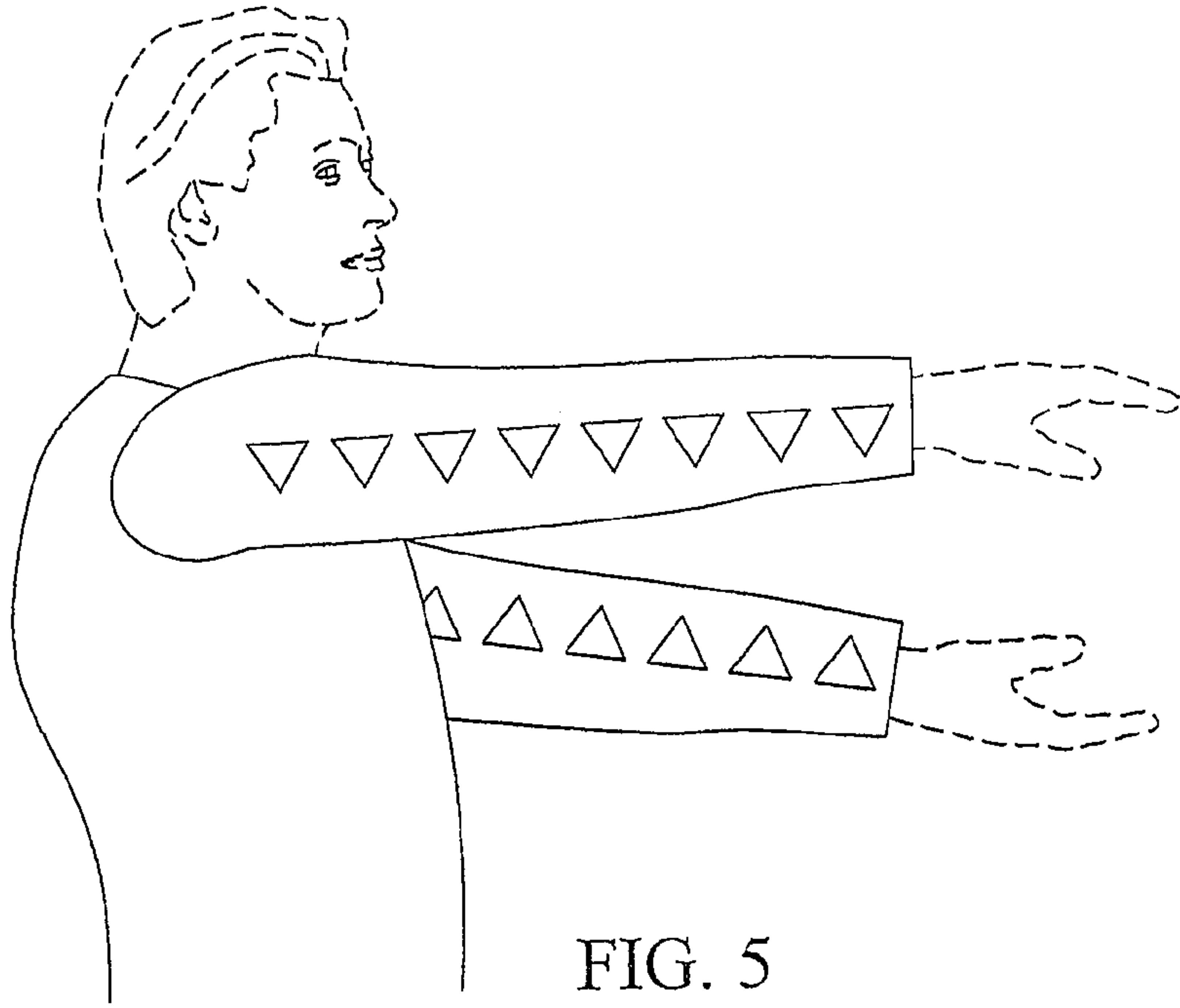

FIG. 5

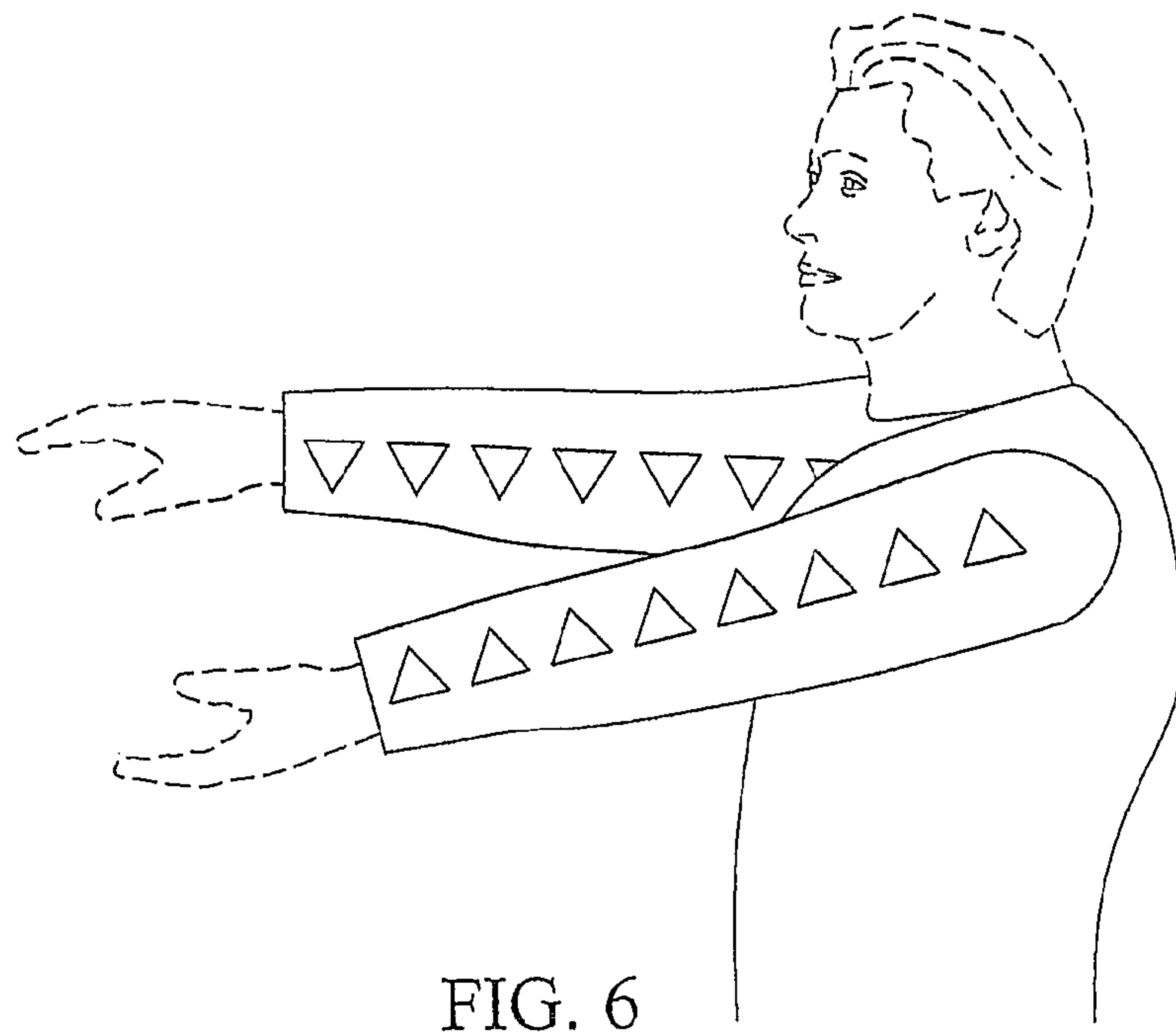

FIG. 6