



US00D575029S

(12) **United States Design Patent**  
**Bengyak**

(10) **Patent No.:** **US D575,029 S**

(45) **Date of Patent:** **\*\* Aug. 19, 2008**

(54) **SHIRT**

(57) **CLAIM**

(76) **Inventor:** **Christopher E. Bengyak**, 3030 10th Ct.,  
Vero Beach, FL (US) 32960

The ornamental design for a shirt, as shown and described.

(\*\*) **Term:** **14 Years**

**DESCRIPTION**

(21) **Appl. No.:** **29/295,677**

(22) **Filed:** **Oct. 3, 2007**

(51) **LOC (8) Cl.** ..... **02-02**

(52) **U.S. Cl.** ..... **D2/844**

(58) **Field of Classification Search** ..... D2/717,  
D2/840, 844, 853, 858; 2/16, 59, 113, 125  
See application file for complete search history.

The "Jaws on Sleeves" shirt design is characterized by an animal jaw on each sleeve of the shirt.

FIG. 1 is a front elevational view of a shirt, of embodiment 1, showing my new design;

FIG. 2 is a rear elevational view thereof;

FIG. 3 is top plan view thereof;

FIG. 4 is a bottom plan view thereof;

FIG. 5 is a right side elevational view thereof, shown with an unclaimed wearer;

FIG. 6 is a left side elevational view thereof;

FIG. 7 is a front elevational view of a shirt, of embodiment 2, showing my new design;

FIG. 8 is a rear elevational view thereof;

FIG. 9 is top plan view thereof;

FIG. 10 is a bottom plan view thereof;

FIG. 11 is a right side elevational view thereof, shown with an unclaimed wearer; and,

FIG. 12 is a left side elevational view thereof.

(56) **References Cited**

**U.S. PATENT DOCUMENTS**

D22,284 S *	3/1893	Cohen	.....	D2/853
D241,185 S *	8/1976	Schlechter	.....	D2/840
4,980,929 A *	1/1991	Long	.....	2/125
D463,092 S *	9/2002	Perez	.....	D2/717
D474,323 S *	5/2003	Carter	.....	D2/717
D509,947 S *	9/2005	Fortune	.....	D2/840

\* cited by examiner

*Primary Examiner*—Ian Simmons

*Assistant Examiner*—Anna J Burmeister

(74) *Attorney, Agent, or Firm*—Michael C. Cesarano;  
Feldman Gale P.A.

**1 Claim, 4 Drawing Sheets**

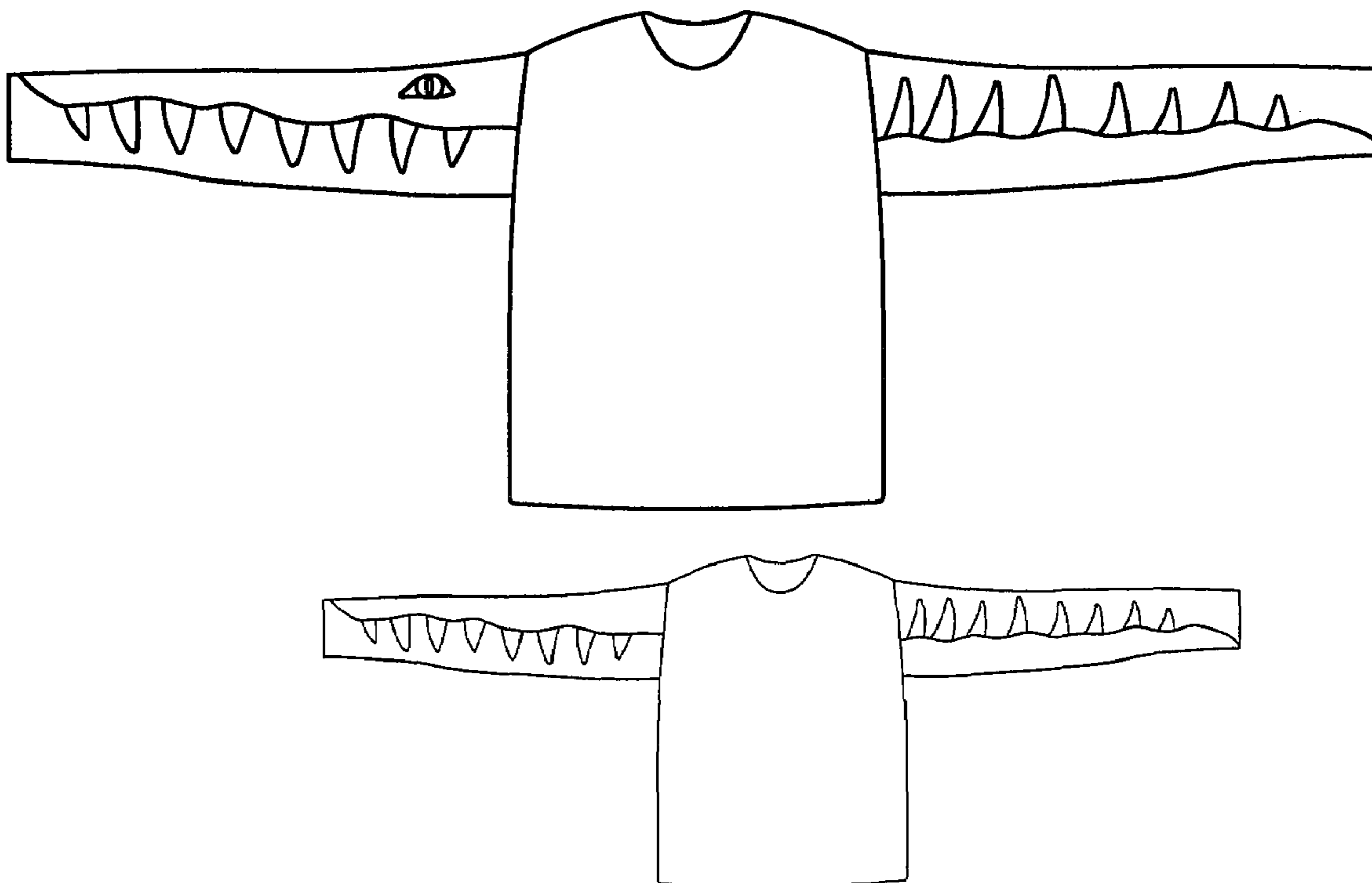

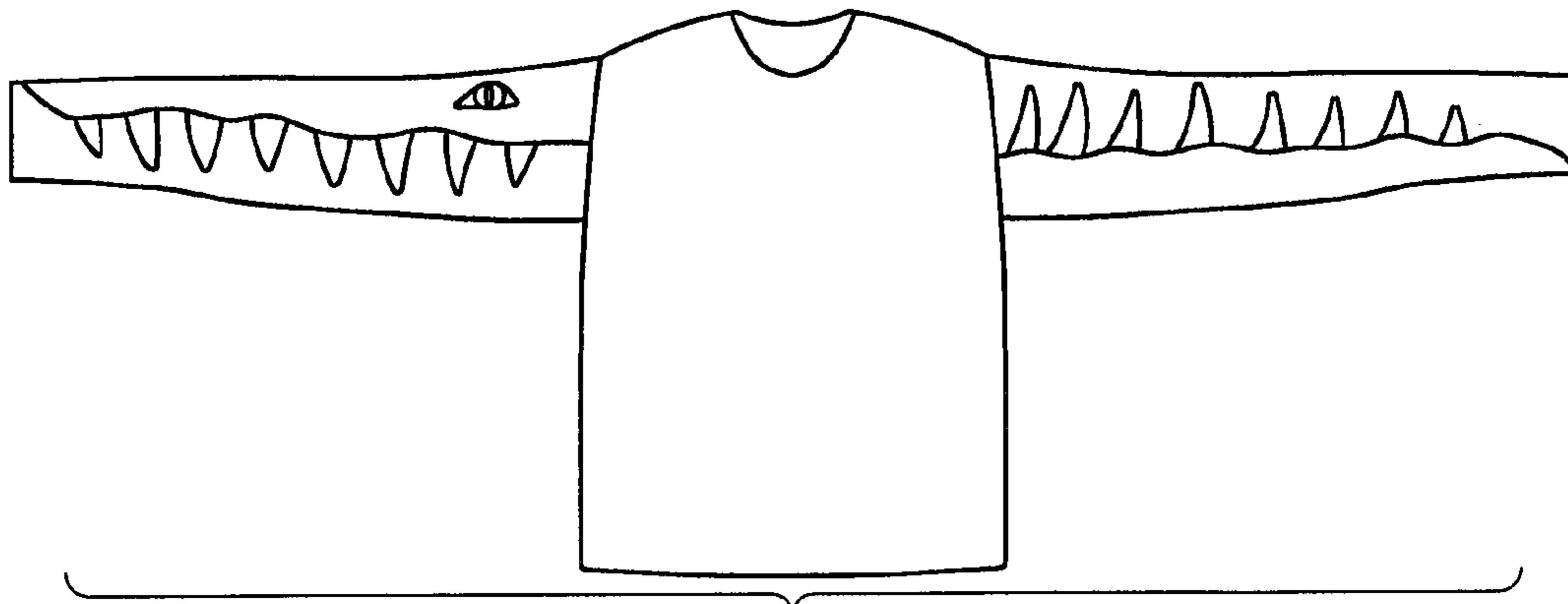

FIG. 1

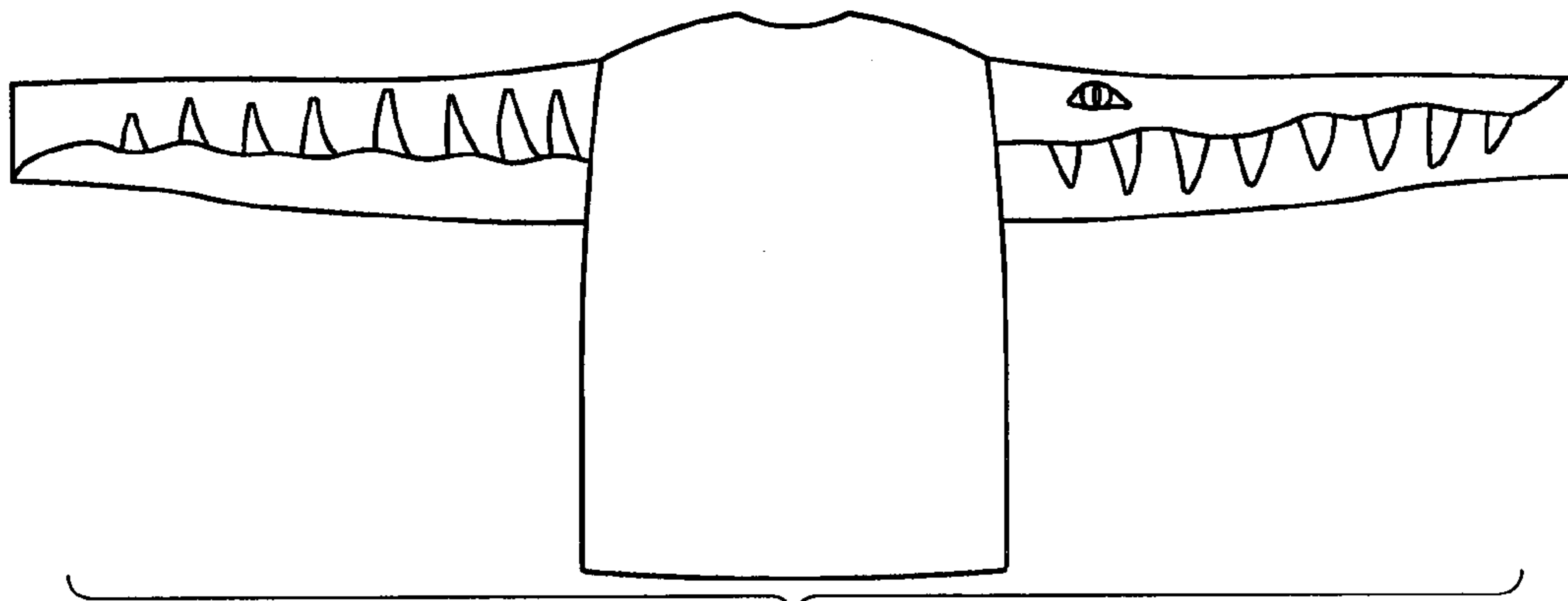

FIG. 2

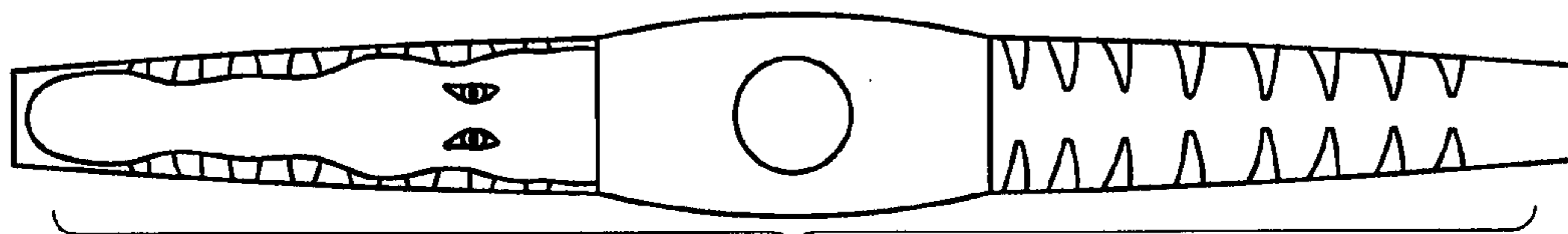

FIG. 3

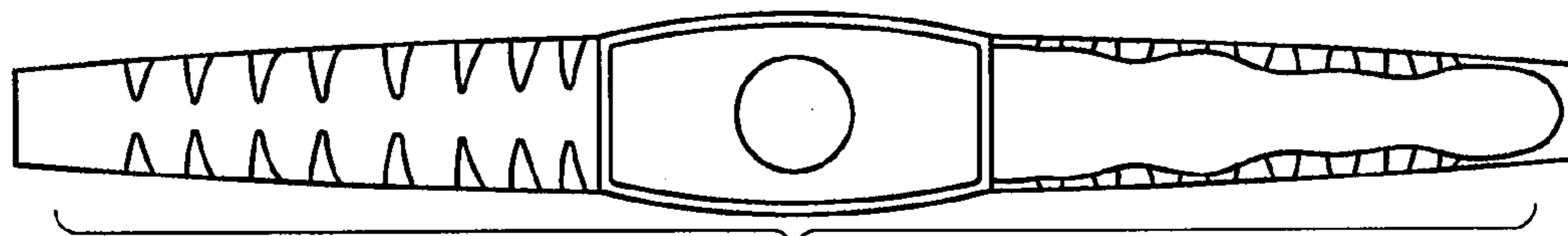

FIG. 4

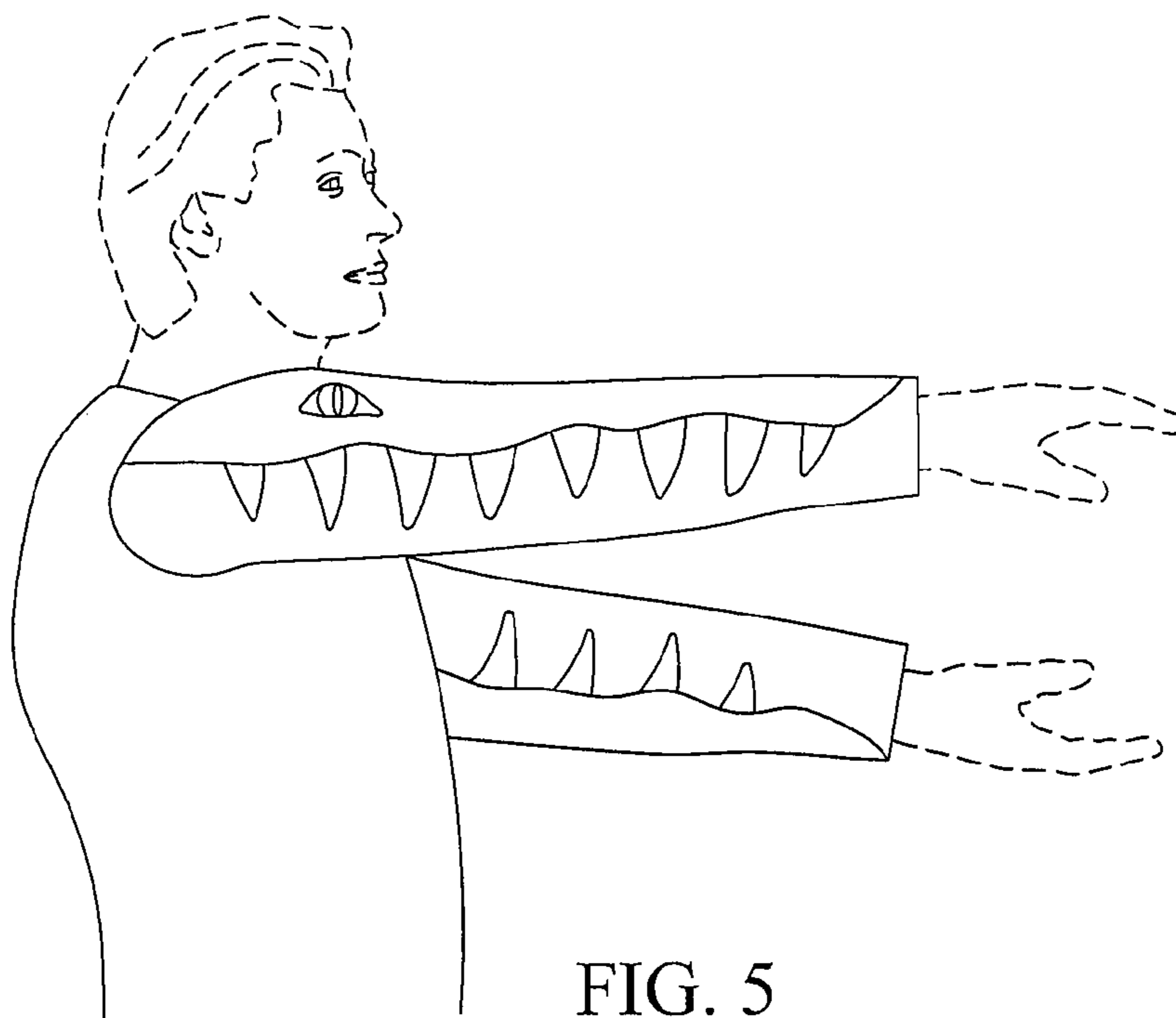

FIG. 5

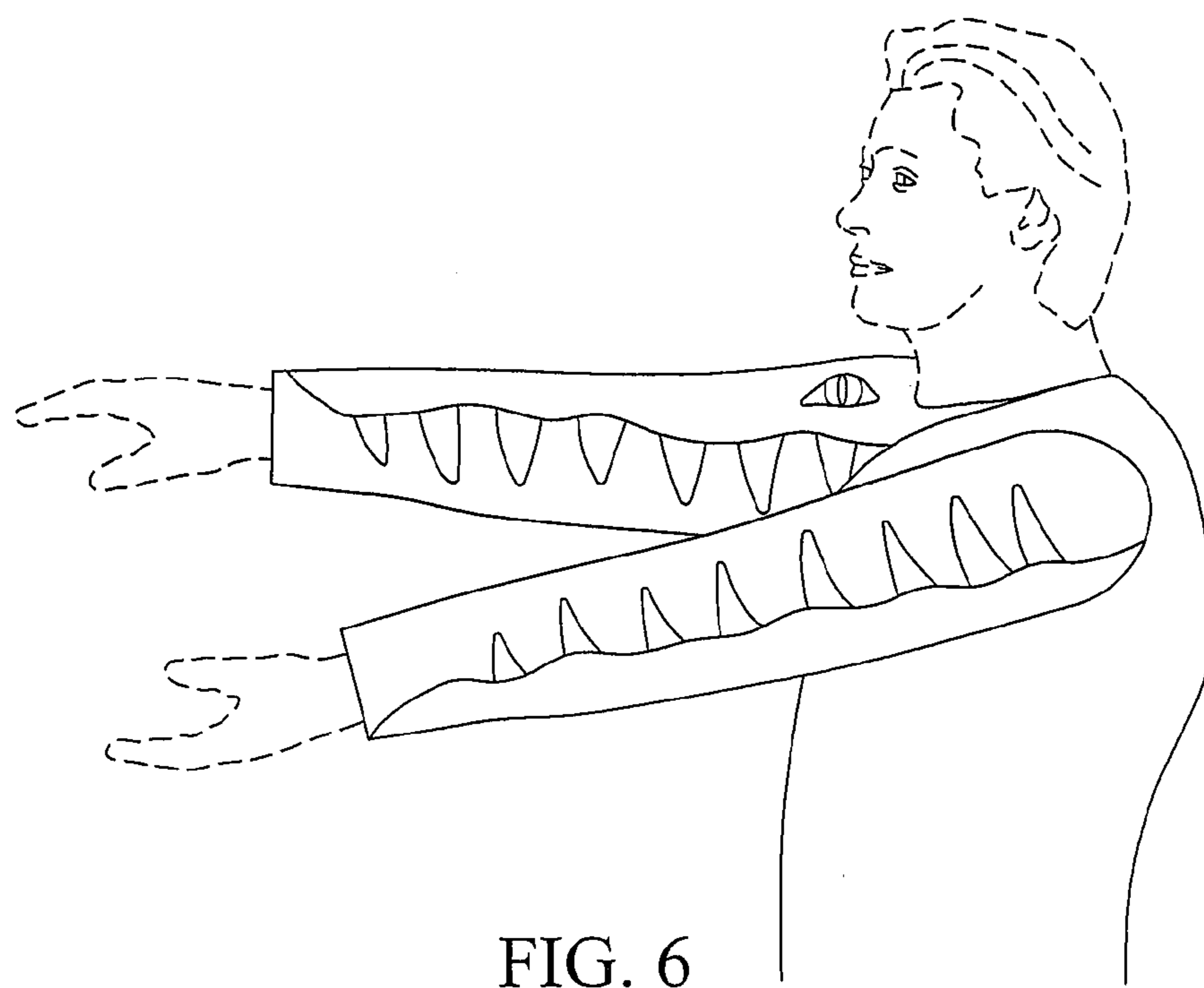

FIG. 6

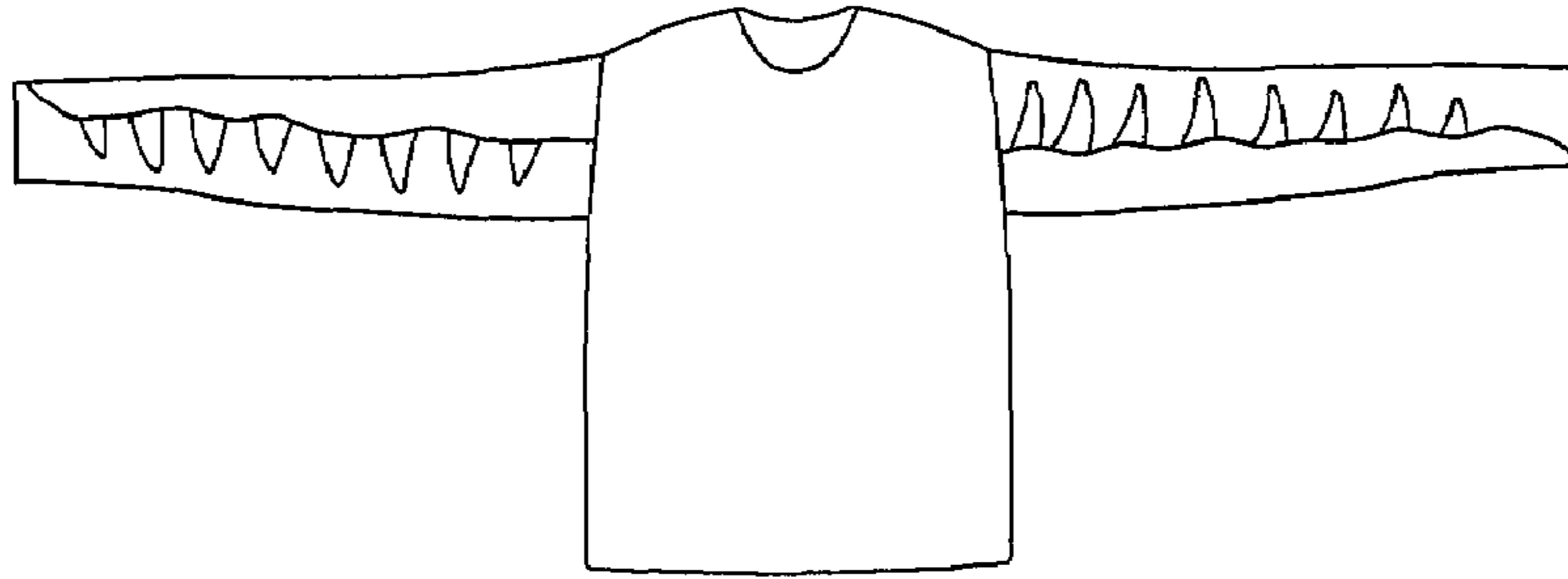

FIG. 7

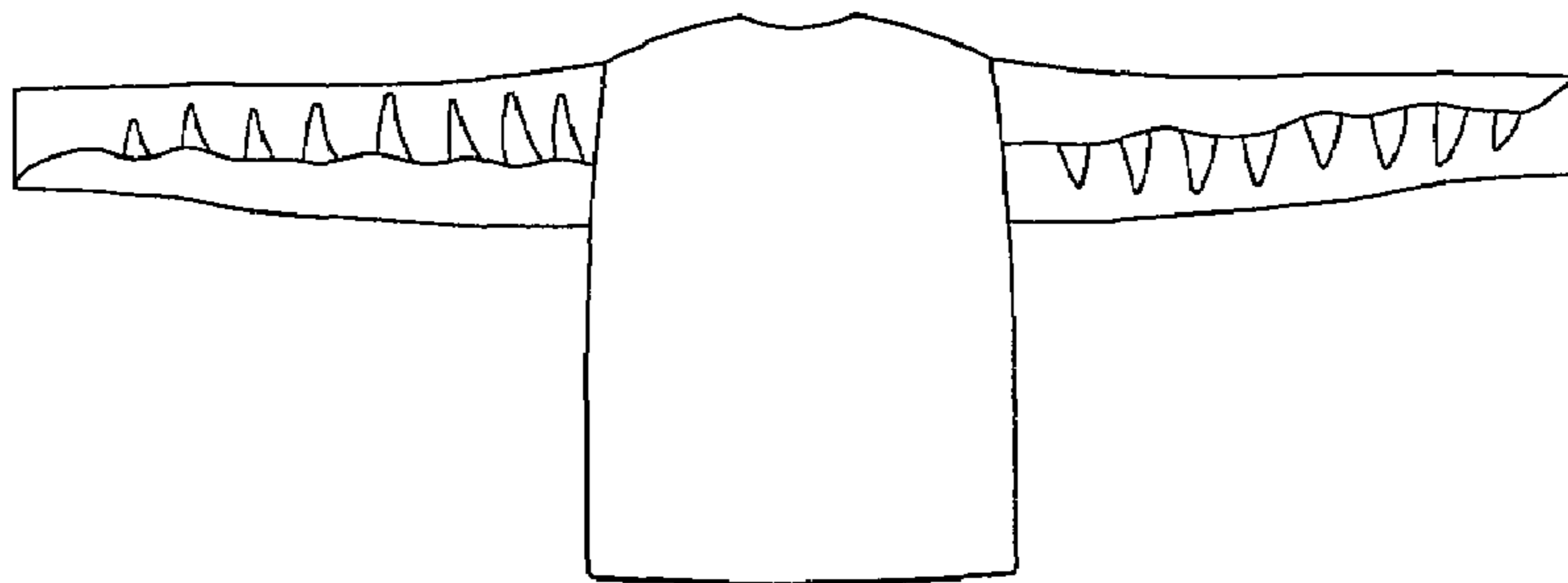

FIG. 8

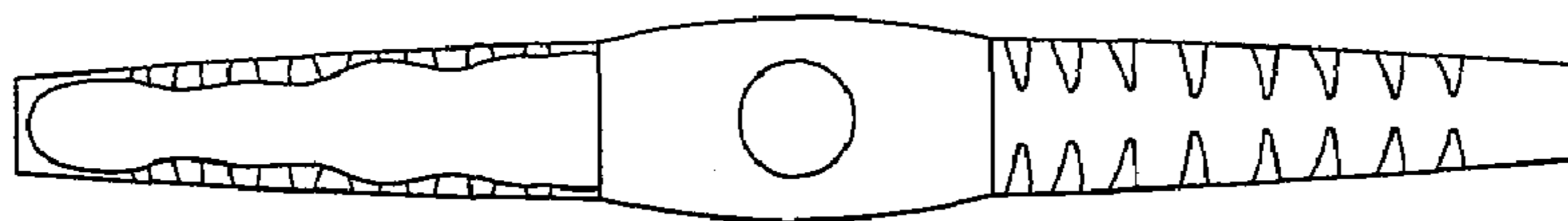

FIG. 9

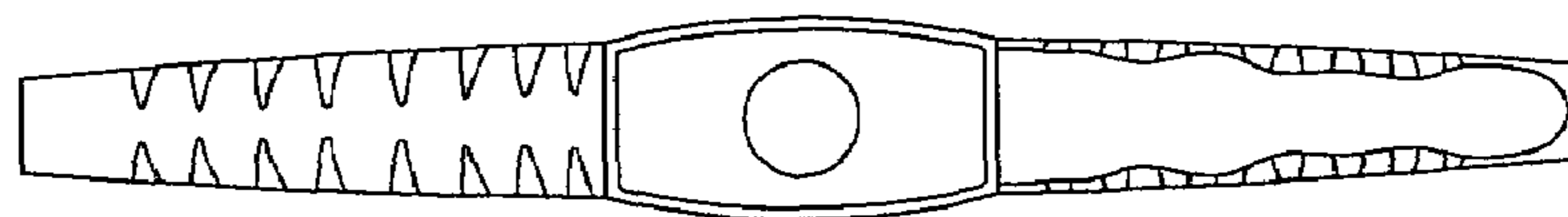

FIG. 10

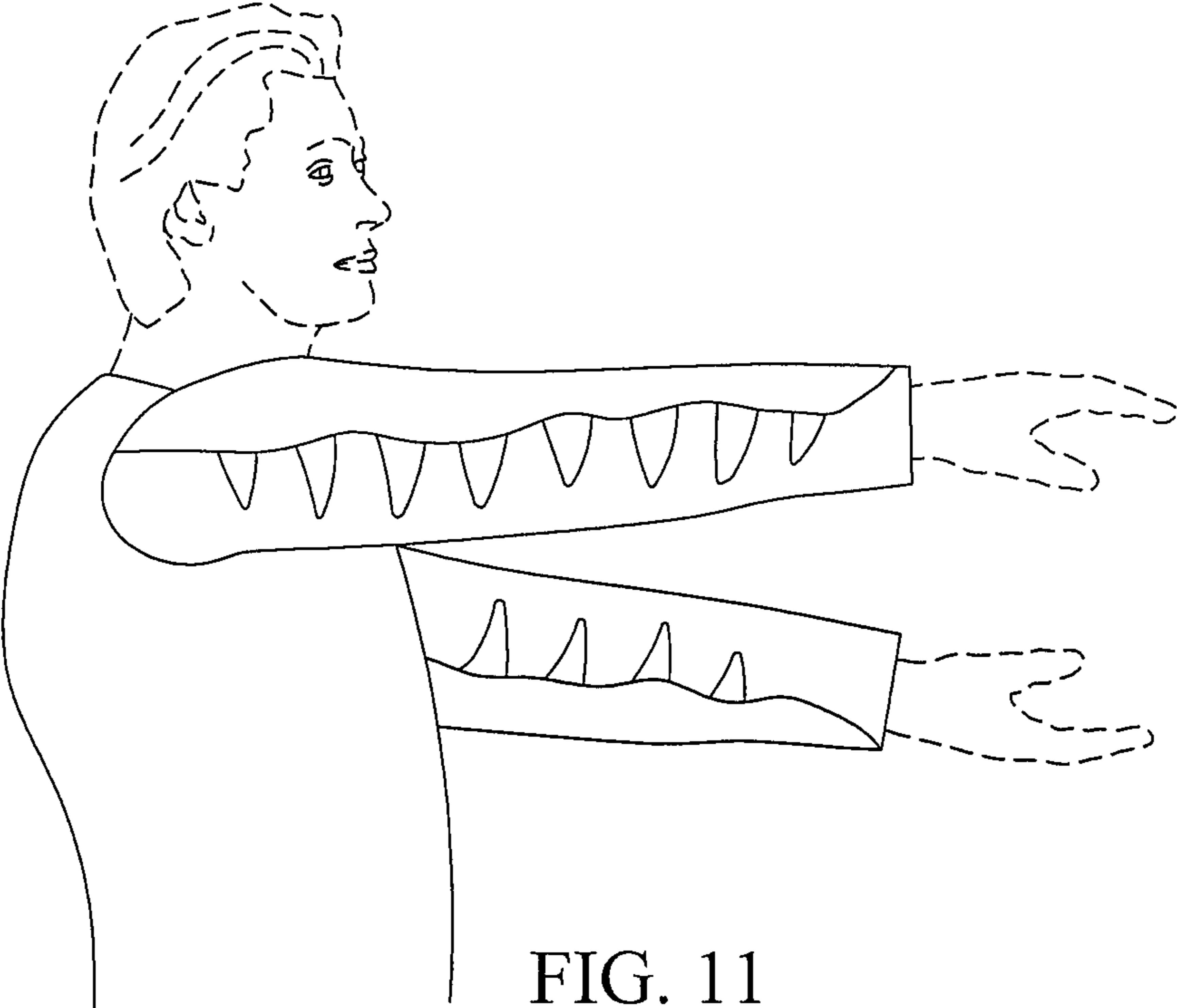

FIG. 11

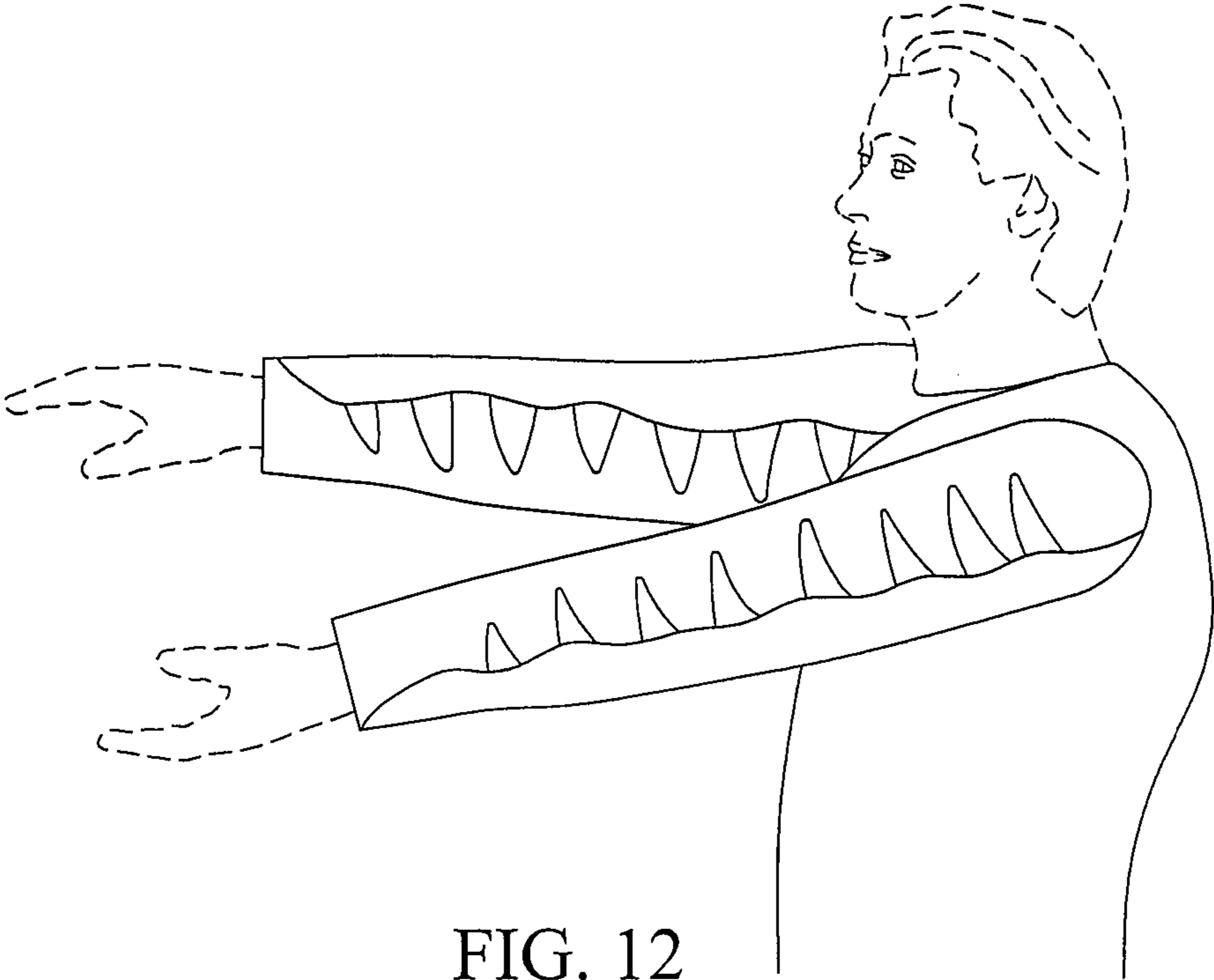

FIG. 12