



US00D574887S

(12) **United States Design Patent**
MacLeod

(10) **Patent No.:** **US D574,887 S**

(45) **Date of Patent:** **** Aug. 12, 2008**

(54) **RECEPTACLE FOR ARTICLE**

(75) Inventor: **Alan MacLeod**, Glasgow (GB)

(73) Assignee: **Chocmotif (Hand Printed Chocolate in Scotland)** (GB)

(**) Term: **14 Years**

(21) Appl. No.: **29/293,870**

(22) Filed: **Dec. 13, 2007**

(30) **Foreign Application Priority Data**

Jun. 13, 2007 (EM) 000739123

(51) **LOC (8) Cl.** **19-01**

(52) **U.S. Cl.** **D19/6**

(58) **Field of Classification Search** D19/1-34,
D19/77; 206/449; 40/124.01-124.15, 404,
40/672, 726, 776; 229/72, 92, 92.1, 300-303;
D9/631, 618, 619; D23/366, 367; D20/10
See application file for complete search history.

(56) **References Cited**

U.S. PATENT DOCUMENTS

2,137,243	A *	11/1938	Heyman	229/72
D137,718	S *	4/1944	Sherbondy	D19/77
2,401,110	A *	5/1946	Rohdin	229/72
D330,919	S *	11/1992	Von Canal	D20/10
6,173,515	B1 *	1/2001	Walsh	40/124.08
6,929,401	B2 *	8/2005	Matusiewicz	229/72
D510,422	S *	10/2005	Schriner et al.	D23/366
D535,380	S *	1/2007	Naqvi	D23/367
7,222,446	B2 *	5/2007	Foster	40/124.06
D545,687	S *	7/2007	Krinsky et al.	D9/631
D555,503	S *	11/2007	Buoy	D9/631
2005/0103830	A1 *	5/2005	Salerno et al.	229/92.1
2007/0214690	A1 *	9/2007	Pierce	40/124.07

FOREIGN PATENT DOCUMENTS

EM	000673934-0001	2/2007
EM	000673934-0002	2/2007

* cited by examiner

Primary Examiner—Louis S Zarfaz

Assistant Examiner—David G Muller

(74) *Attorney, Agent, or Firm*—Drinker Biddle & Reath LLP

(57) **CLAIM**

I claim the ornamental design for a receptacle for article, as shown and described.

DESCRIPTION

FIG. 1 is a front elevation view of a receptacle according to my new design, showing a portion of an article in phantom lines disposed in the receptacle, the rear view being identical.

FIG. 2 is a right side view thereof, the left side view being identical.

FIG. 3 is a top view thereof, showing an article in phantom lines disposed in the receptacle.

FIG. 4 is a bottom view of the receptacle.

FIG. 5 is a front elevation view of a receptacle according to my new design, showing an article in phantom lines partially disposed in the receptacle.

FIG. 6 is a rear view of the receptacle and article shown in FIG. 5.

FIG. 7 is a right side view of the receptacle, the left side view being identical.

FIG. 8 is a top view thereof, showing an article in phantom lines disposed in the receptacle.

FIG. 9 is a bottom view of the receptacle.

FIG. 10 is a front elevation view of a receptacle according to my new design.

FIG. 11 is a right side view of a receptacle, the left side view being identical.

FIG. 12 is a top view of a receptacle; and,

FIG. 13 is a bottom view of a receptacle.

The portions of the drawings appearing in phantom lines are for environment only and do not form a part of the design.

1 Claim, 10 Drawing Sheets

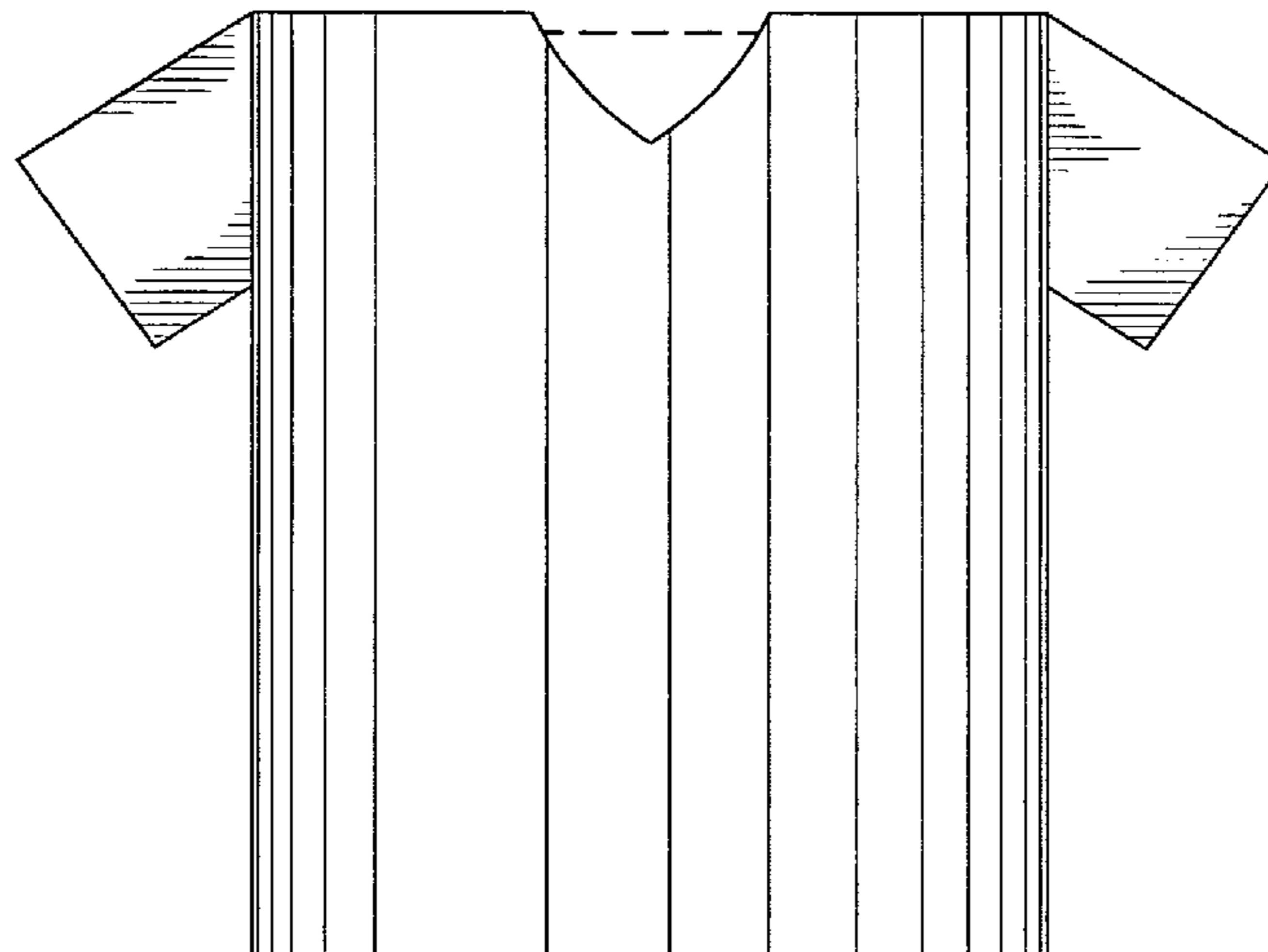

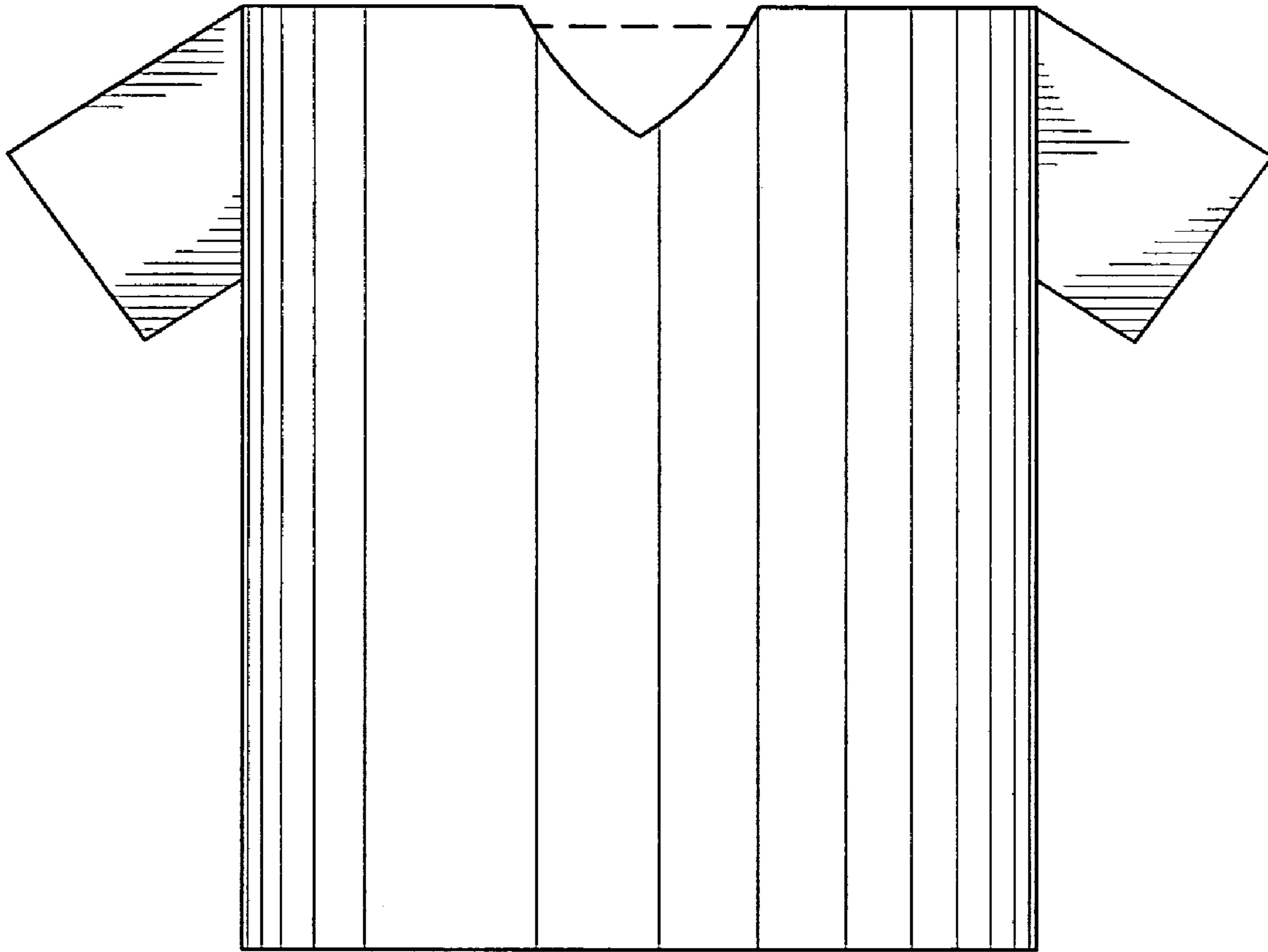

FIG. 1

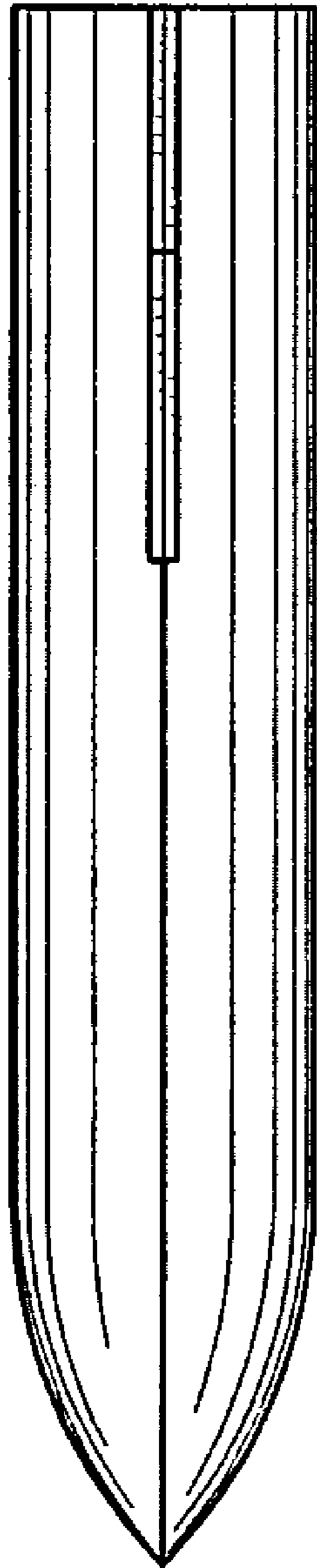

FIG. 2

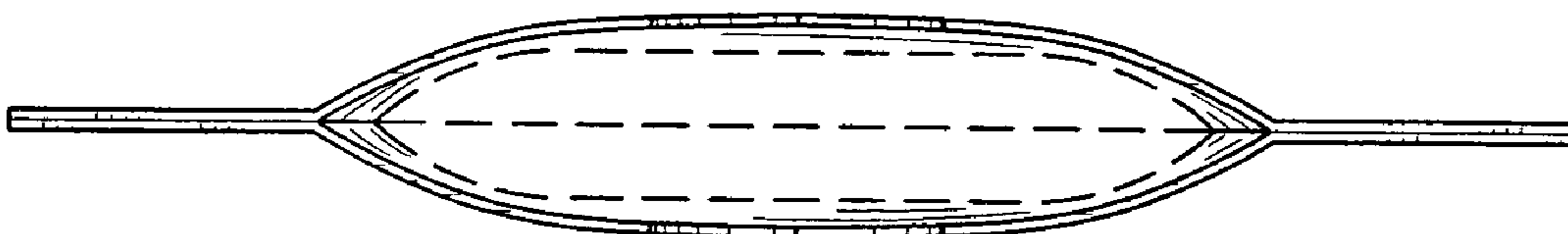

FIG. 3

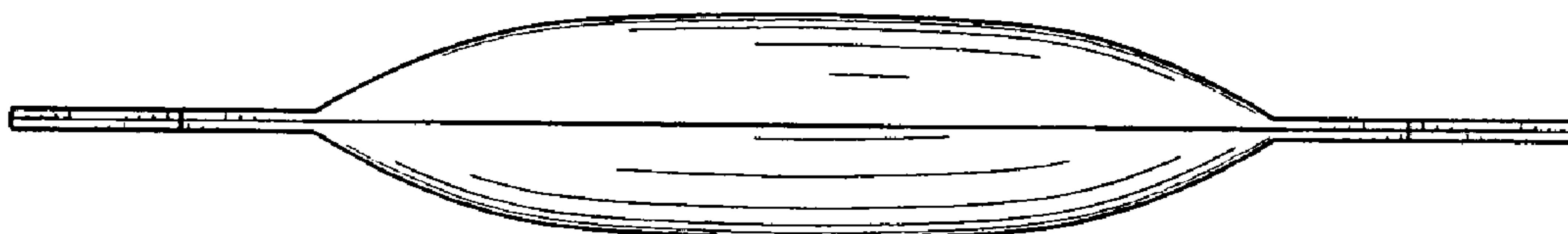

FIG. 4

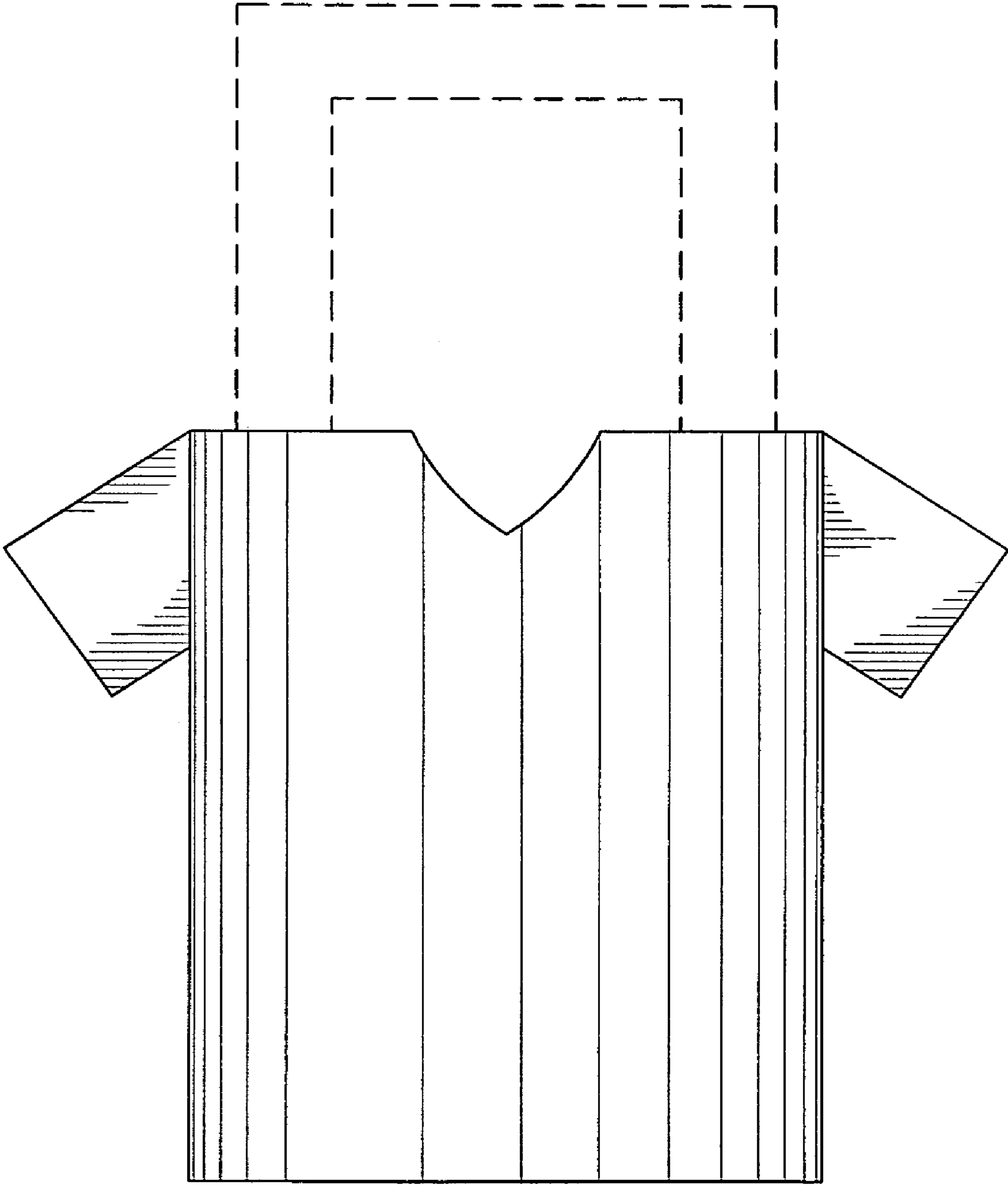

FIG. 5

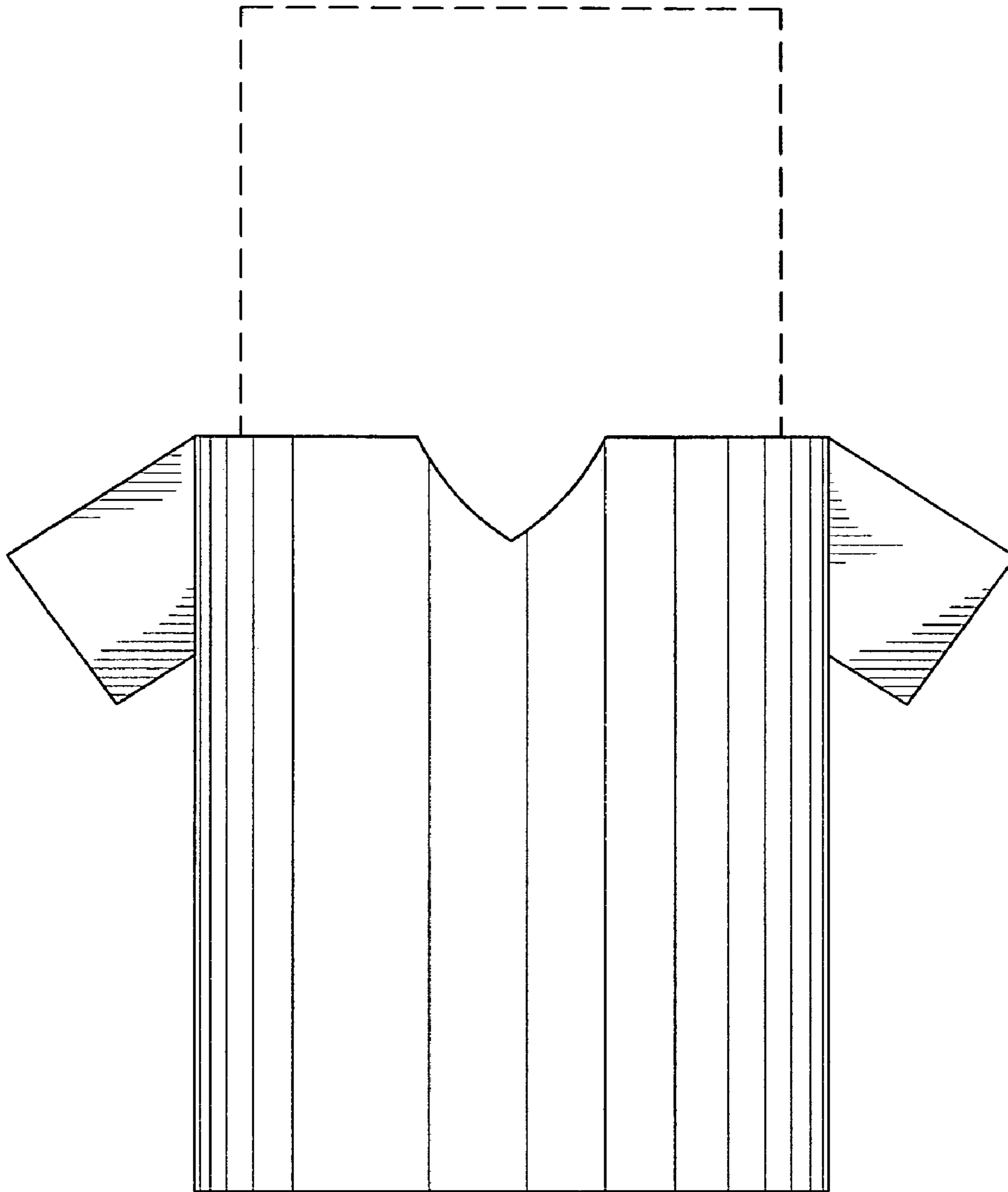

FIG. 6



FIG. 7

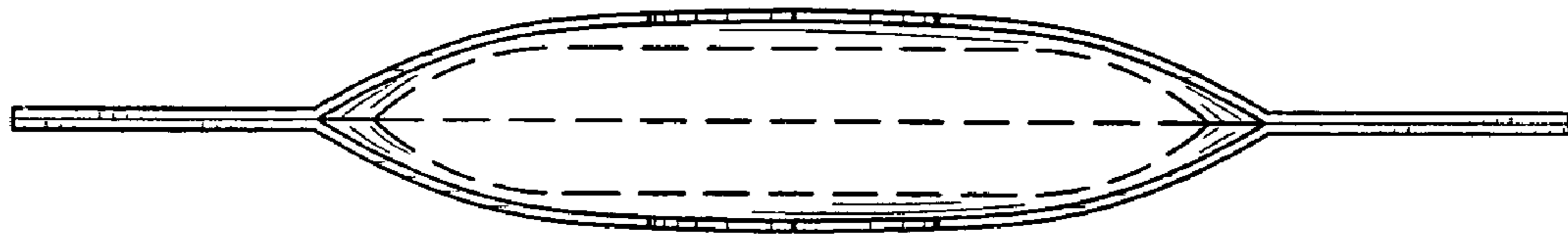

FIG. 8

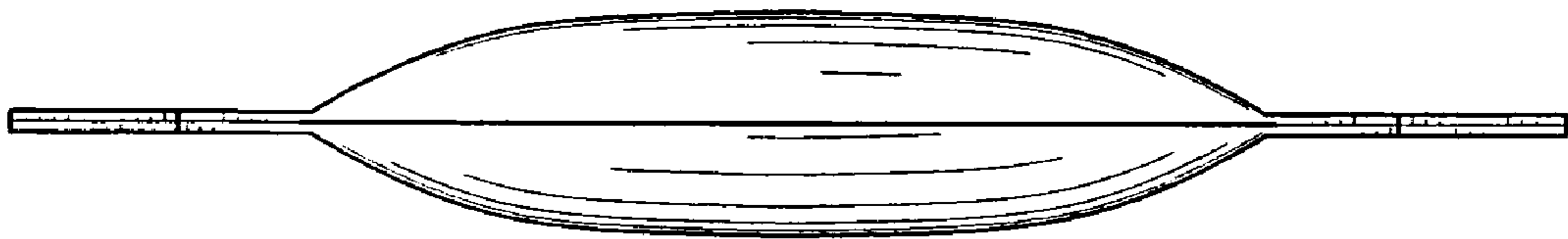

FIG. 9

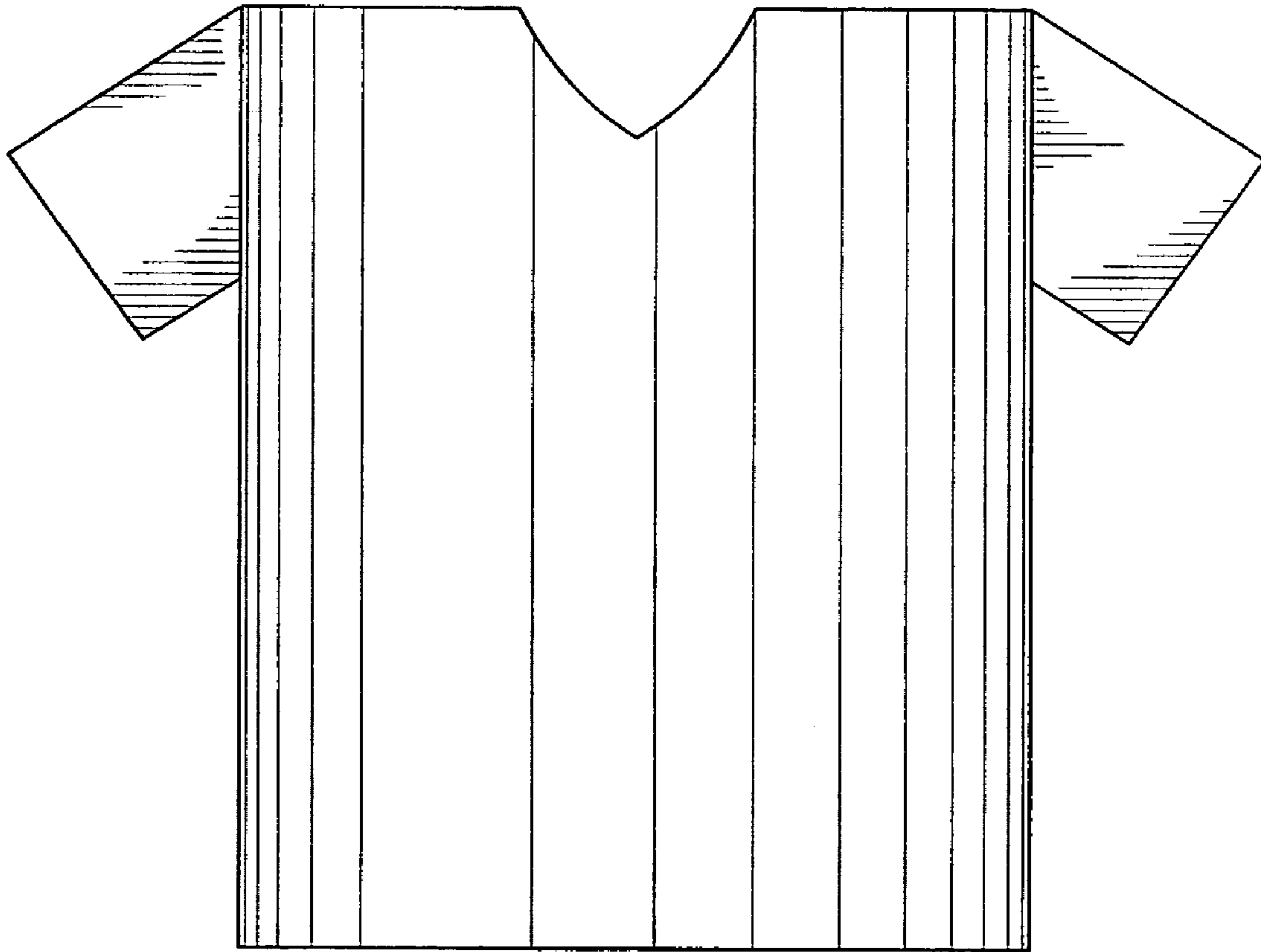

FIG. 10

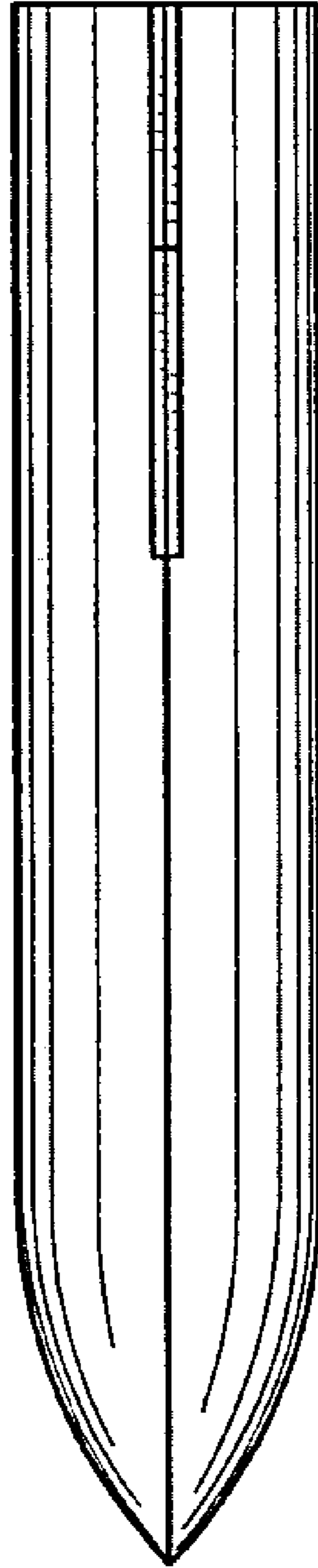

FIG. 11

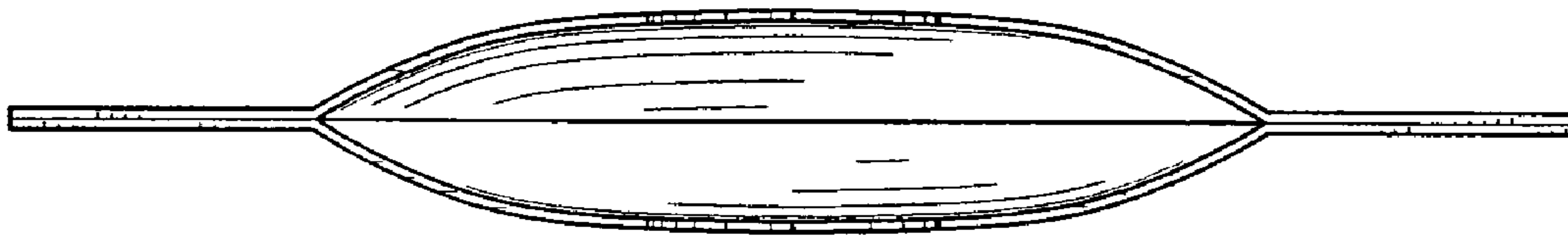

FIG. 12

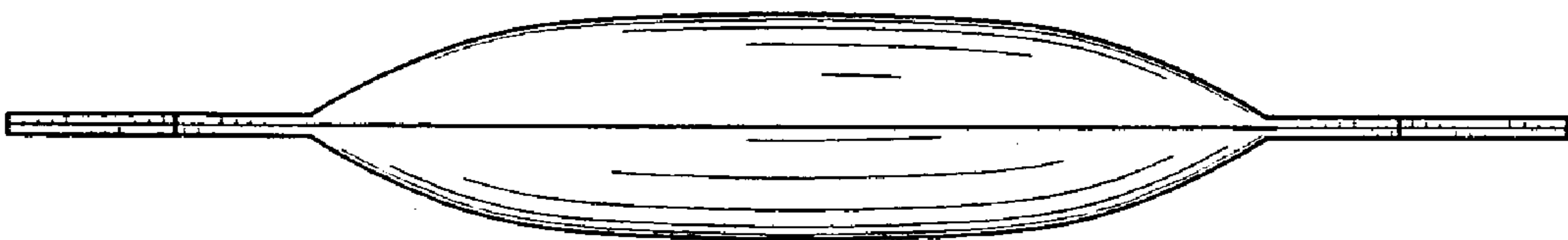

FIG. 13