



US00D574810S

(12) **United States Design Patent**
Tanaka

(10) **Patent No.:** **US D574,810 S**

(45) **Date of Patent:** **** Aug. 12, 2008**

(54) **SPEAKER**

(75) Inventor: **Kenshiro Tanaka**, Musashino (JP)

(73) Assignee: **Yamaha Corporation**, Hamamatsu-shi (JP)

(**) Term: **14 Years**

(21) Appl. No.: **29/282,138**

(22) Filed: **Jul. 12, 2007**

(30) **Foreign Application Priority Data**

Mar. 1, 2007 (JP) 2007-005169

(51) **LOC (8) Cl.** **14-01**

(52) **U.S. Cl.** **D14/214**

(58) **Field of Classification Search** D14/204,
D14/209–216; 181/143–144, 147–148, 150,
181/157, 198–199, 151, 153; 381/300–302,
381/306, 333, 345, 361–364, 386–388, 332,
381/336; 369/1, 6–12

See application file for complete search history.

(56) **References Cited**

U.S. PATENT DOCUMENTS

4,942,939 A * 7/1990 Harrison 181/156

D317,919 S * 7/1991 Kawanabe D14/210

D372,918 S * 8/1996 Manganese et al. D14/214

D496,351 S * 9/2004 Allen D14/211

D520,494 S * 5/2006 Aiba et al. D14/214

* cited by examiner

Primary Examiner—Nanda Bondade

(74) *Attorney, Agent, or Firm*—Sughrue Mion, PLLC

(57) **CLAIM**

The ornamental design for a speaker, as shown.

DESCRIPTION

FIG. 1 is a perspective view of the top, front and right side of a speaker showing my new design;

FIG. 2 is a front elevational view thereof;

FIG. 3 is a rear elevational view thereof;

FIG. 4 is a top plan view thereof;

FIG. 5 is a bottom plan view thereof;

FIG. 6 is a left side elevational view thereof; and,

FIG. 7 is a right side elevational view thereof.

1 Claim, 5 Drawing Sheets

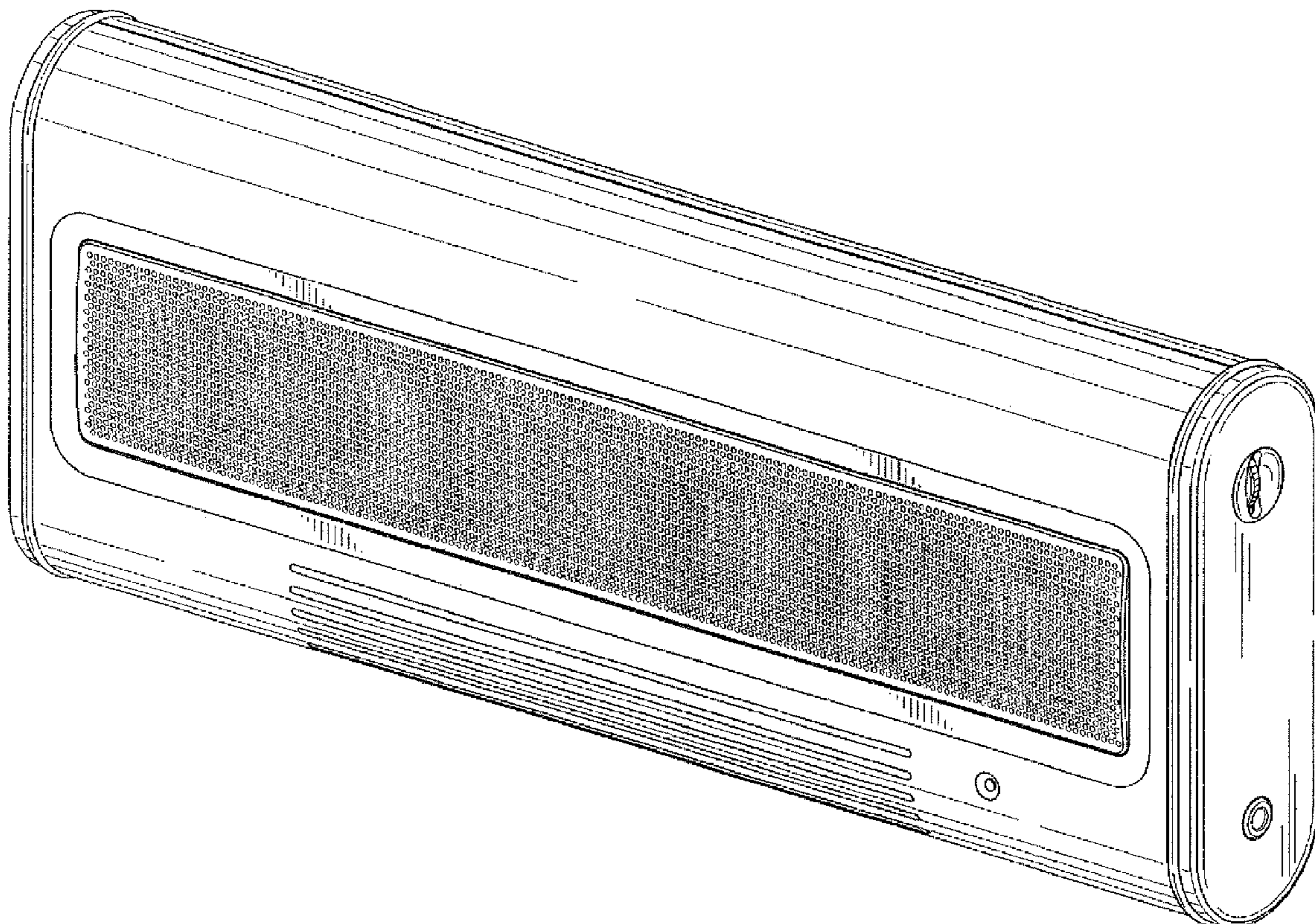

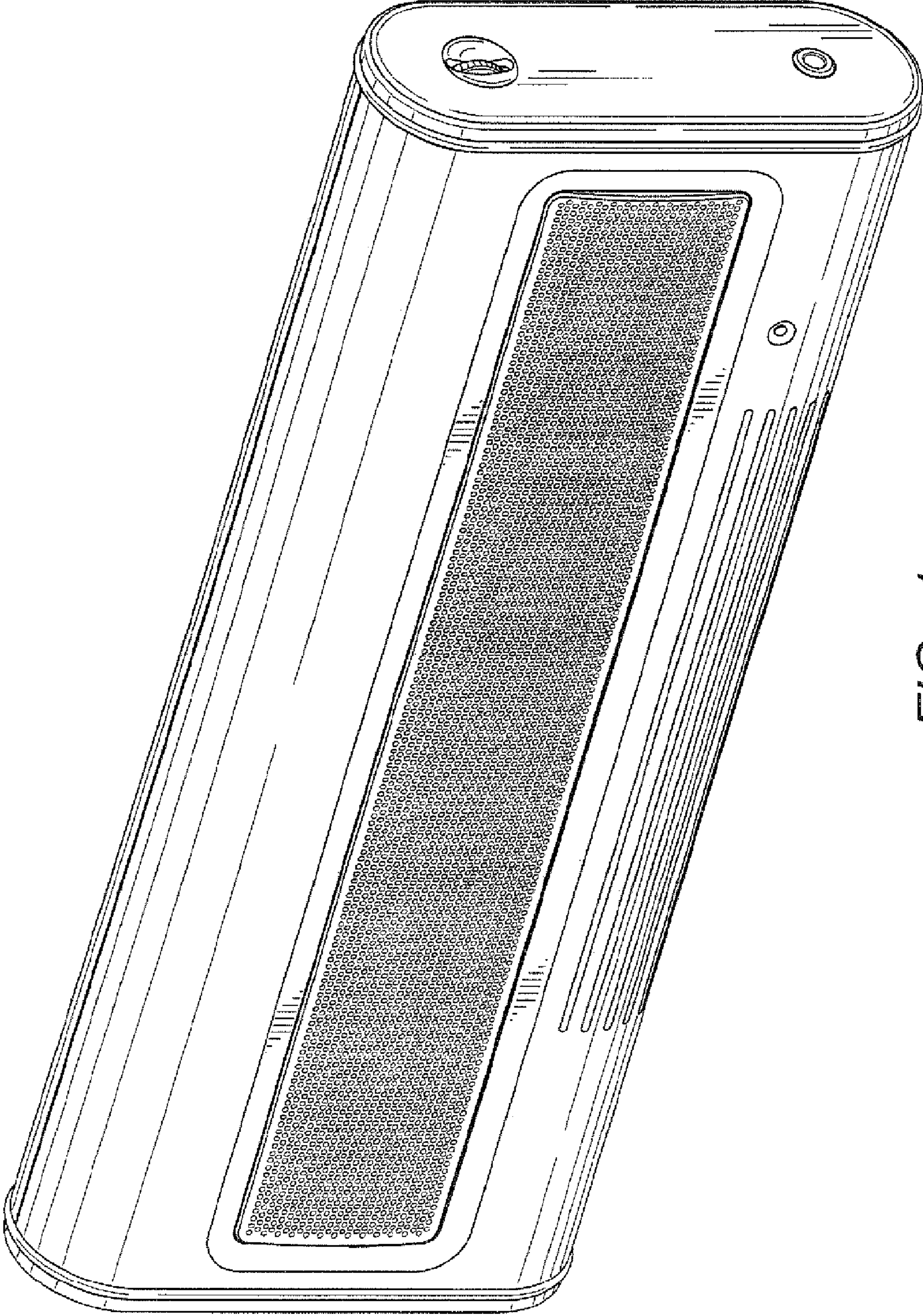

FIG. 1

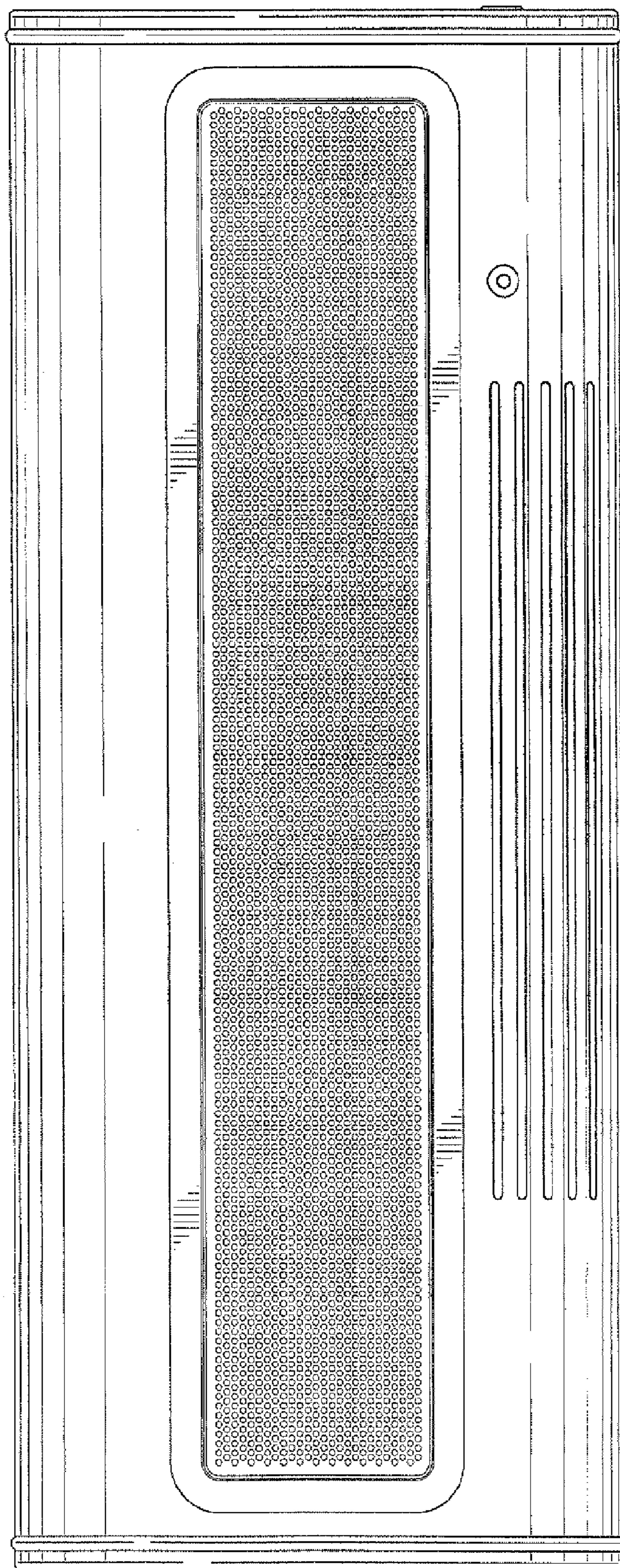

FIG. 2

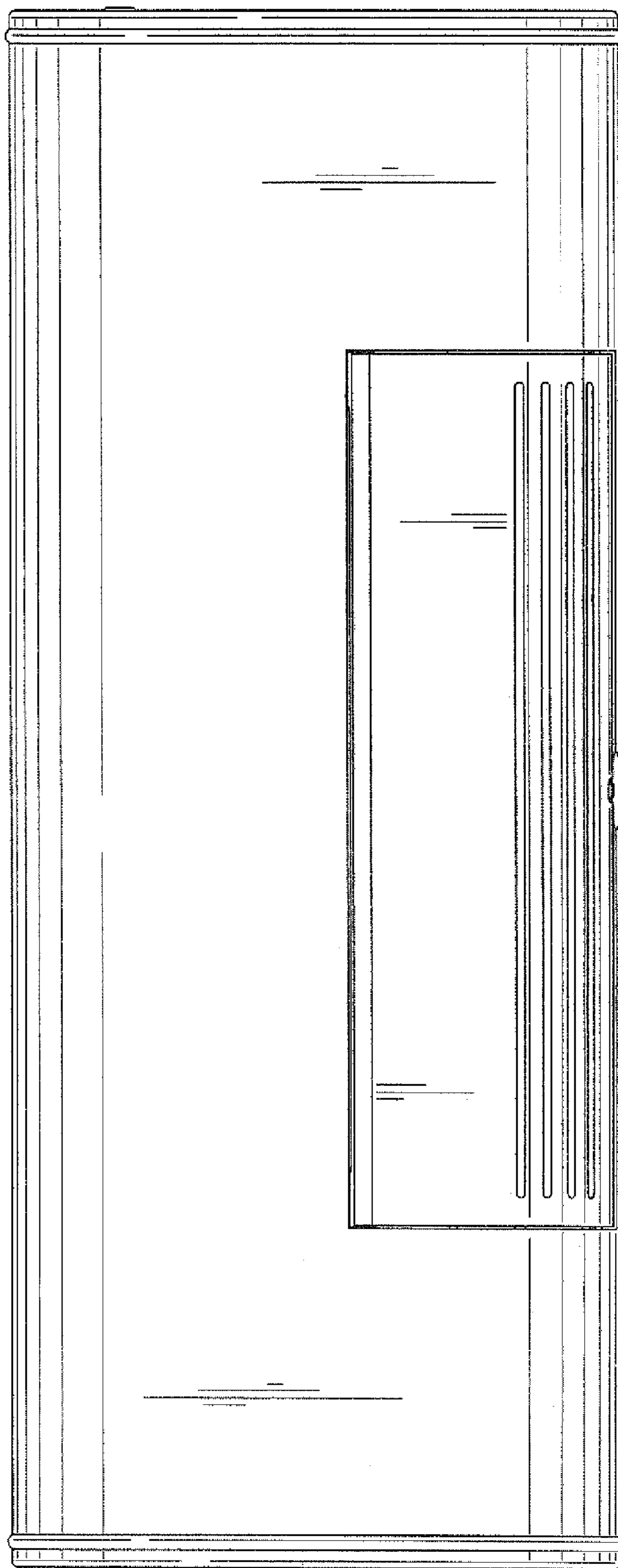

FIG. 3

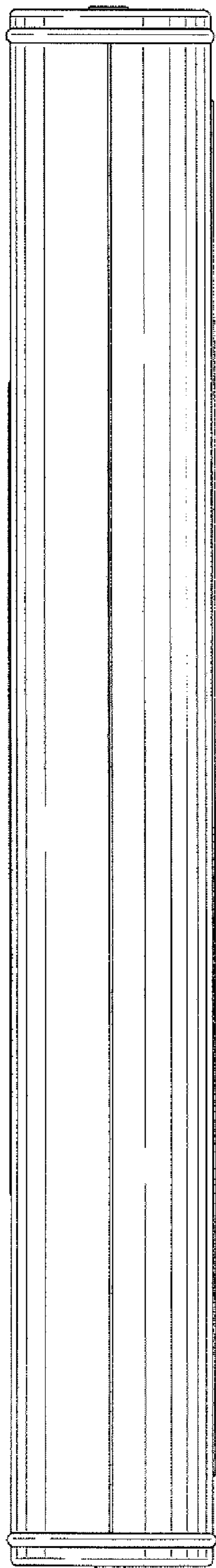

FIG. 4

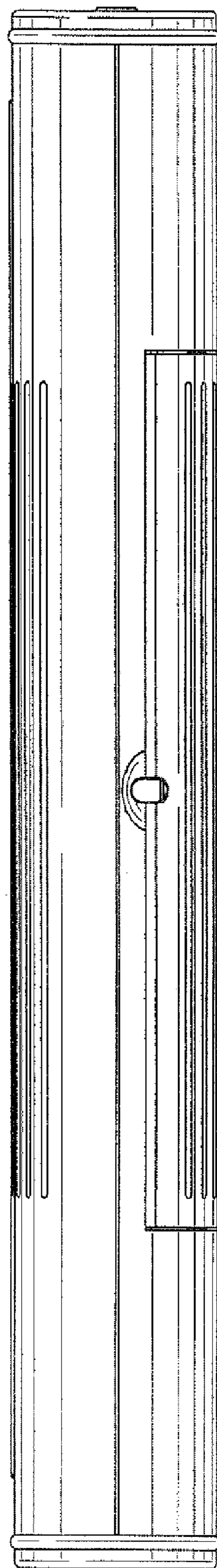

FIG. 5

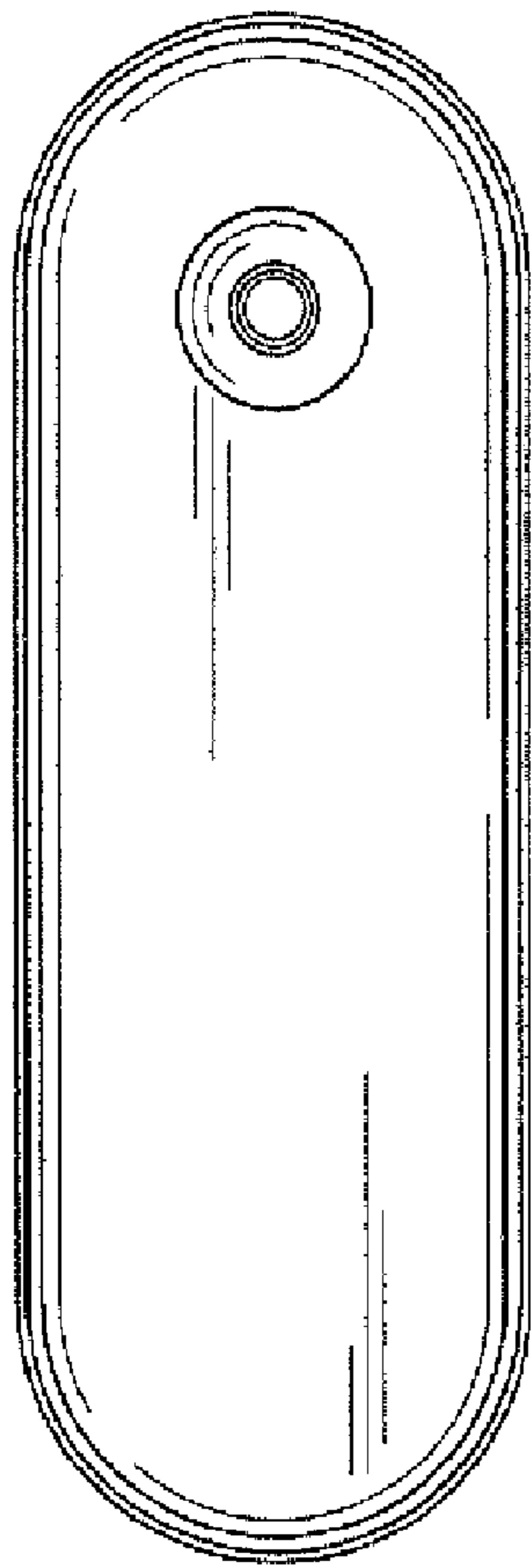

FIG. 6

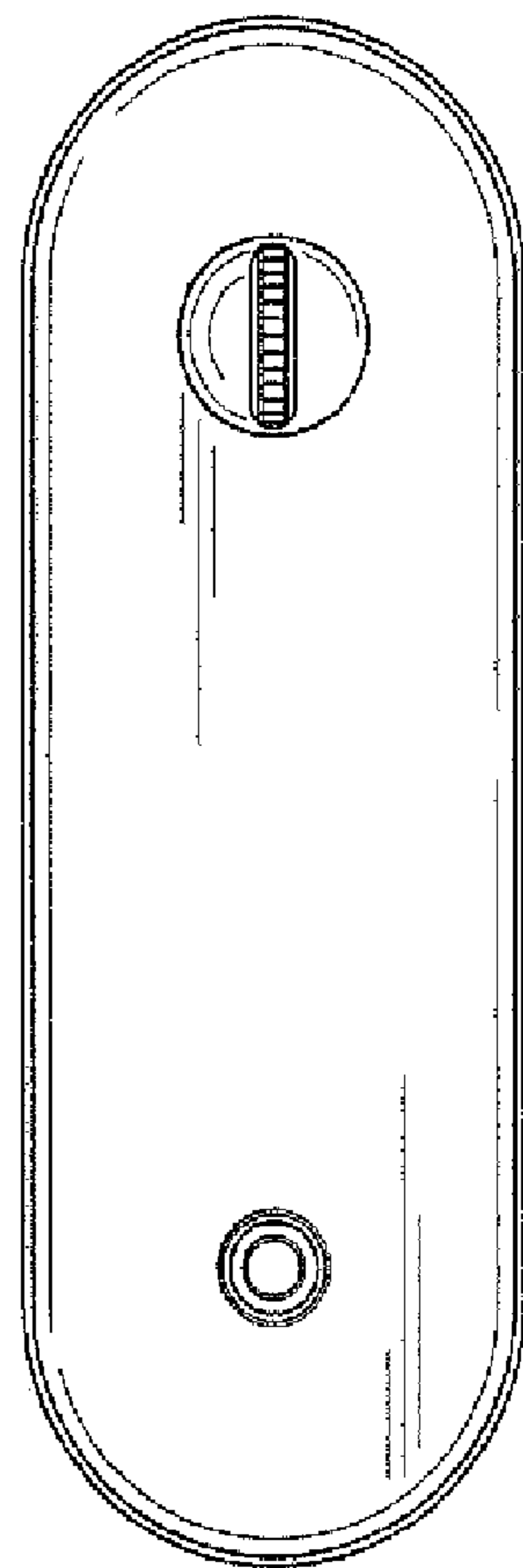

FIG. 7