

US00D574752S

(12) **United States Design Patent**  
**van Braeckel**

(10) **Patent No.:** **US D574,752 S**

(45) **Date of Patent:** **\*\* Aug. 12, 2008**

(54) **2-DOOR AUTOMOBILE BODY**

(75) Inventor: **Dirk van Braeckel**, Deebanks (GB)

(73) Assignee: **Bentley Motors Limited**, Crewe,  
Cheshire (GB)

(\*\*) Term: **14 Years**

(21) Appl. No.: **29/225,522**

(22) Filed: **Mar. 17, 2005**

(51) **LOC (8) Cl.** ..... **12-16**

(52) **U.S. Cl.** ..... **D12/92**

(58) **Field of Classification Search** ..... D12/90-92,  
D12/86; 296/181.1, 181.5

See application file for complete search history.

(56) **References Cited**

**U.S. PATENT DOCUMENTS**

D412,299 S *	7/1999	Shikado .....	D12/92
D430,506 S *	9/2000	Giugiaro .....	D12/92
D476,601 S *	7/2003	Stoddard et al. ....	D12/92
D494,891 S *	8/2004	Hoelzel et al. ....	D12/92
D500,000 S *	12/2004	Dyson et al. ....	D12/92
D501,645 S *	2/2005	Hosoda et al. ....	D12/92
D504,089 S *	4/2005	Egger .....	D12/92
D512,342 S *	12/2005	Okazaki et al. ....	D12/92
D517,949 S *	3/2006	Nielander et al. ....	D12/92

\* cited by examiner

*Primary Examiner*—Melody N. Brown

(74) *Attorney, Agent, or Firm*—Sonnenschein Nath &  
Rosenthal LLP; Brian R. McGinley

(57) **CLAIM**

The ornamental design for a 2-door automobile body, as shown and described.

**DESCRIPTION**

FIG. 1 is a front, left perspective view of a 2-door automobile body showing the new design;

FIG. 2 is front elevational view of the 2-door automobile body shown in FIG. 1;

FIG. 3 is another front, left perspective view of the 2-door automobile body shown in FIG. 1 from a slightly different focal point;

FIG. 4 is a left, side elevational view of the 2-door automobile body shown in FIG. 1 (the right, side elevational view of the 2-door automobile body is a mirror image of the view shown in FIG. 2);

FIG. 5 is a rear elevational view of the 2-door automobile body shown in FIG. 1;

FIG. 6 is a rear, right perspective view of the 2-door automobile body shown in FIG. 1; and,

FIG. 7 is a bottom view of the 2-door automobile body shown in FIG. 1.

**1 Claim, 7 Drawing Sheets**

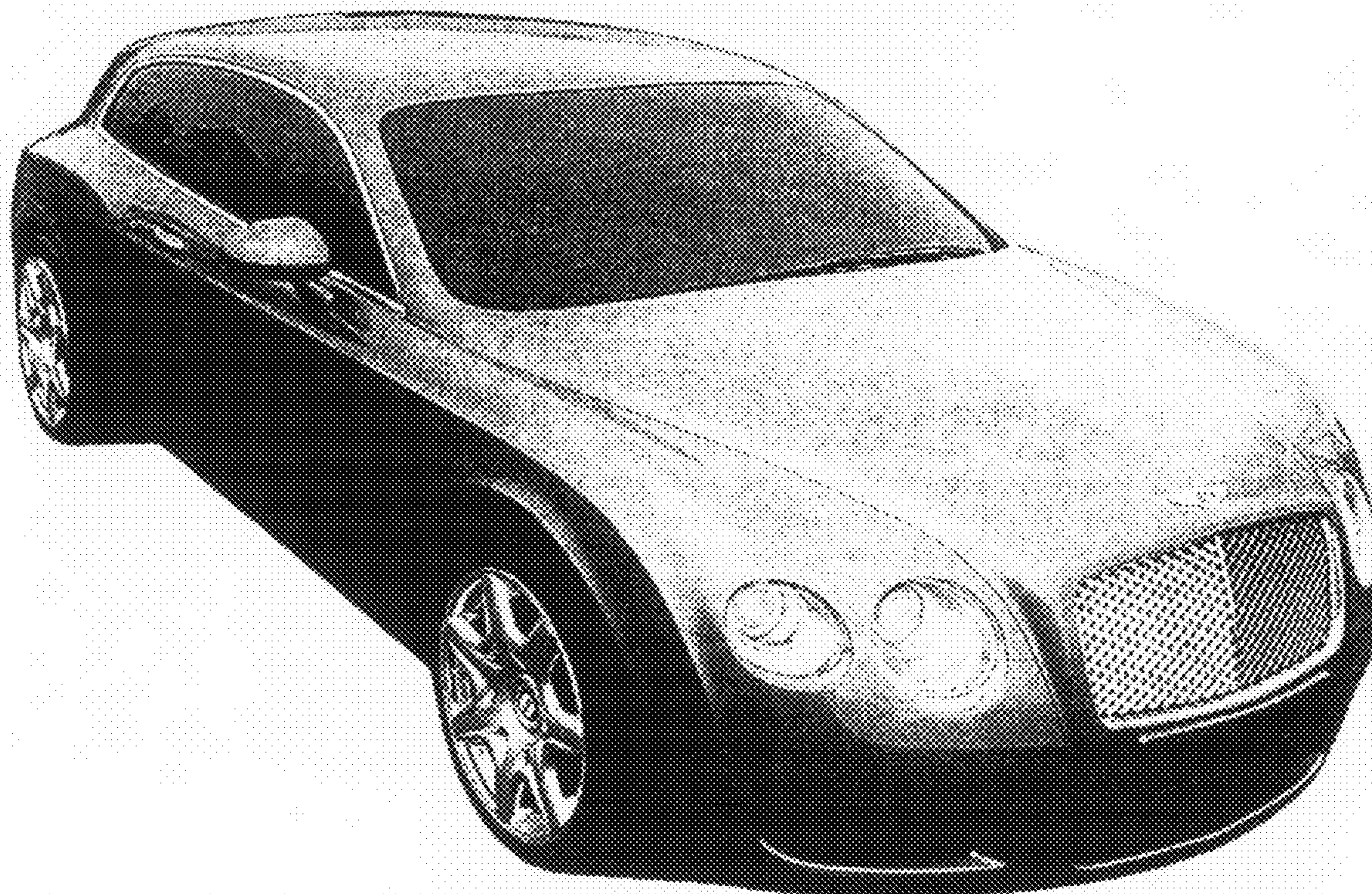

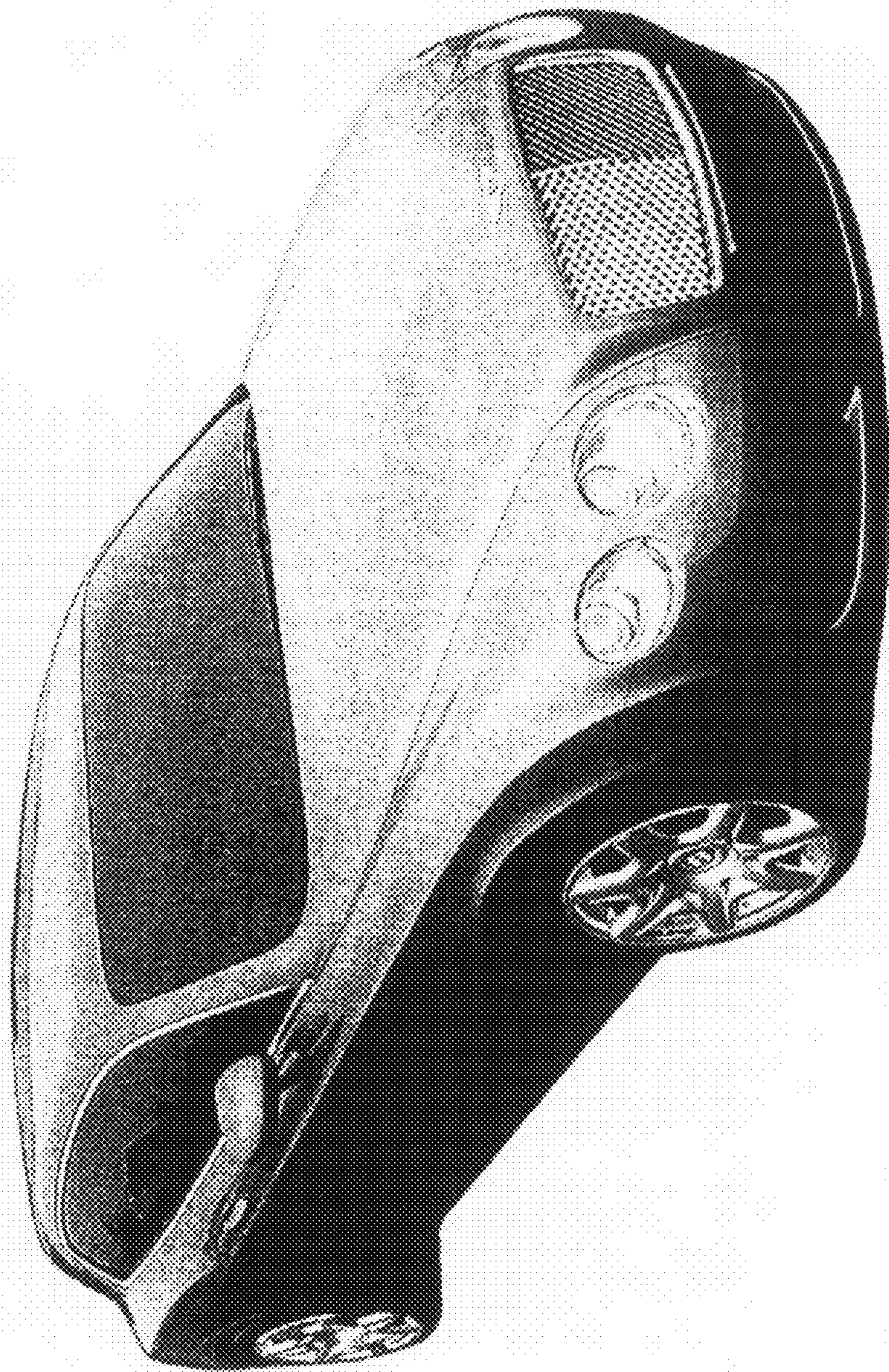

FIG. 1

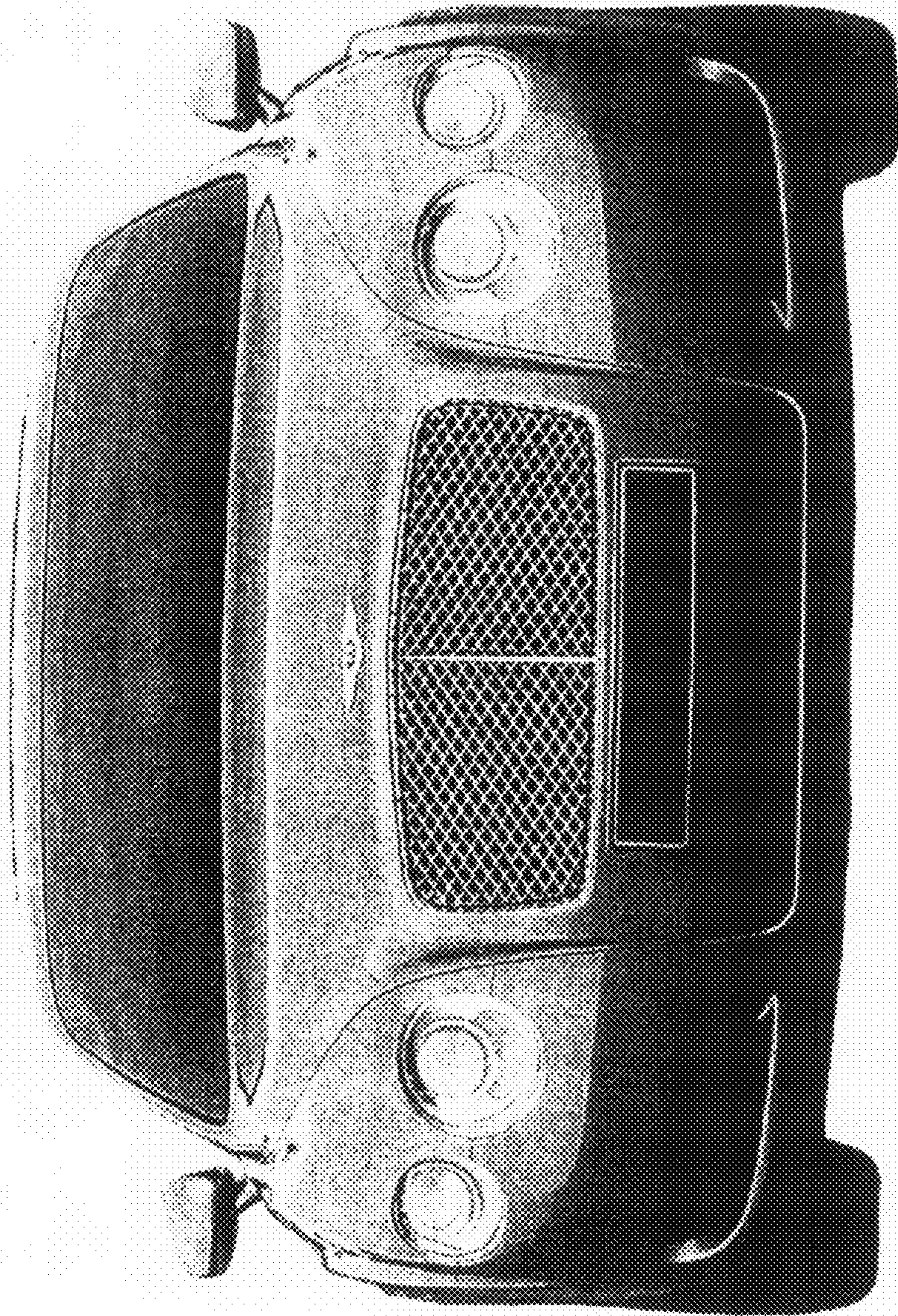

FIG. 2



FIG. 3

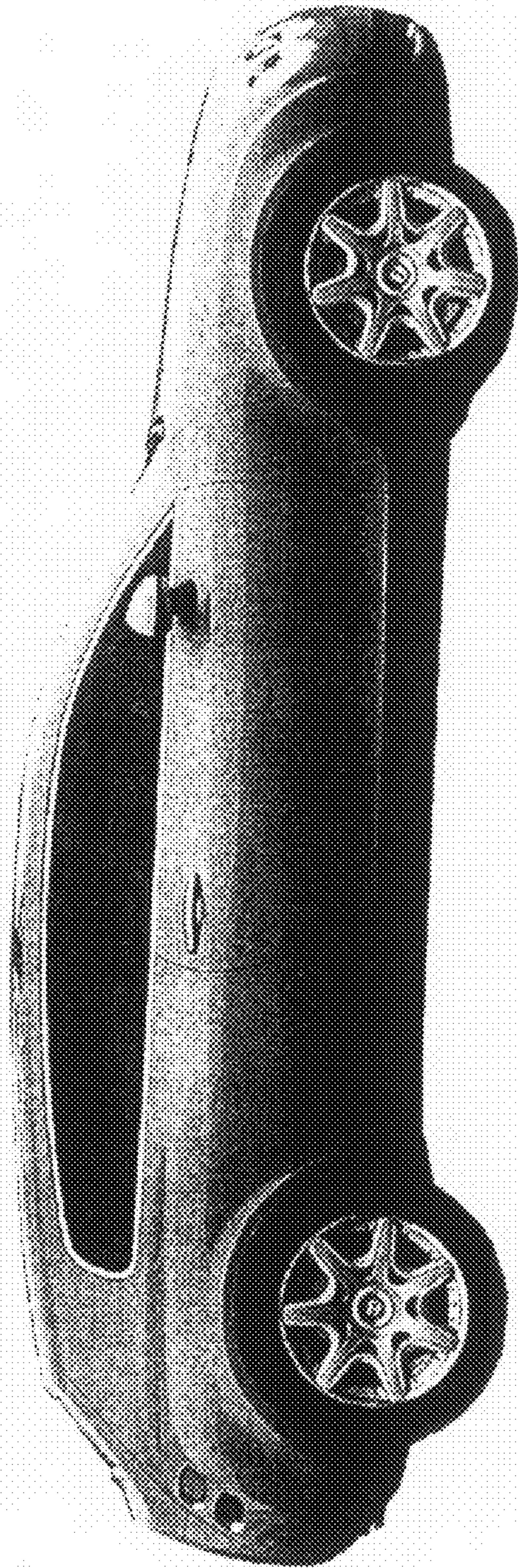

FIG. 4

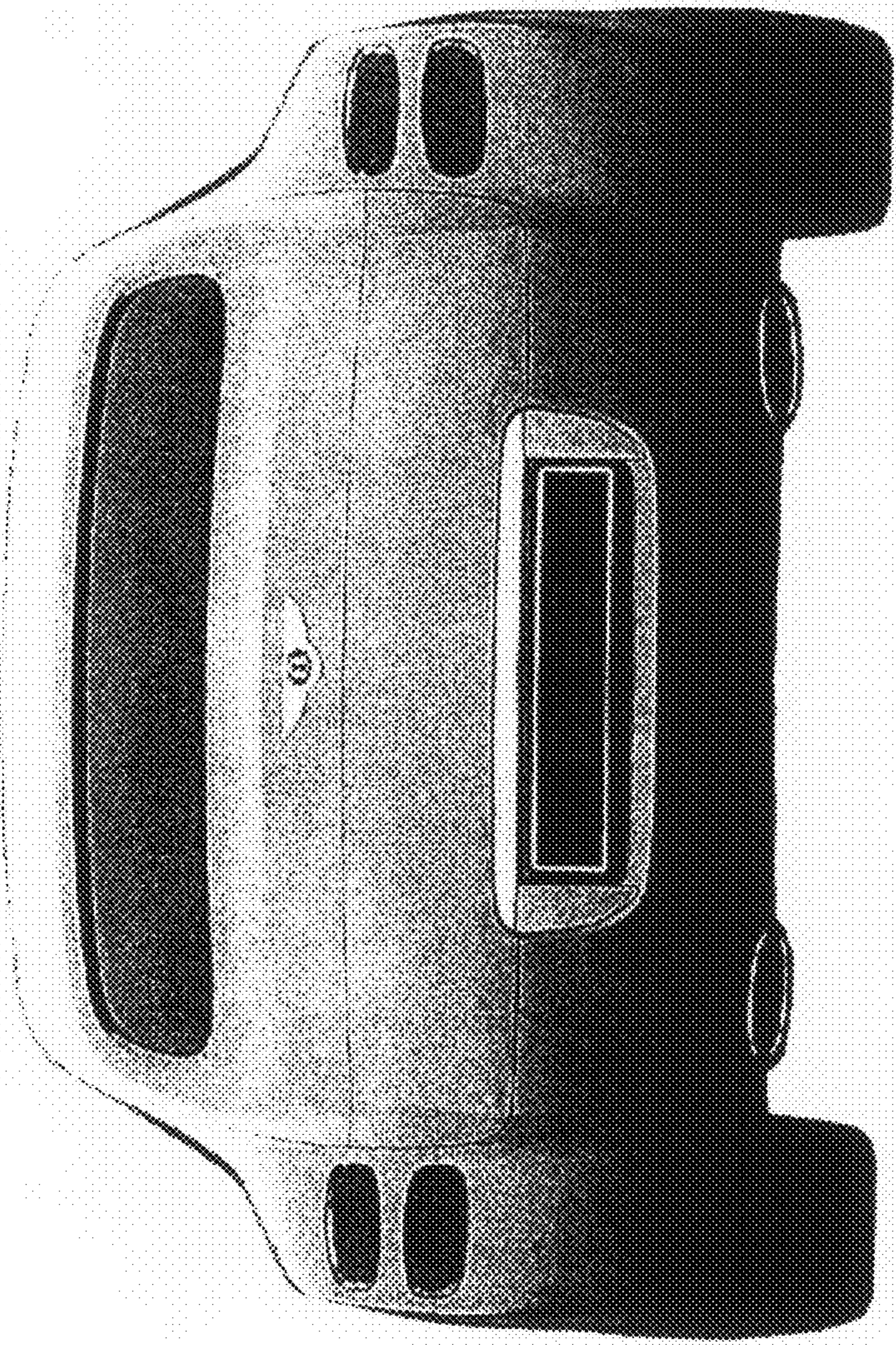

FIG. 5

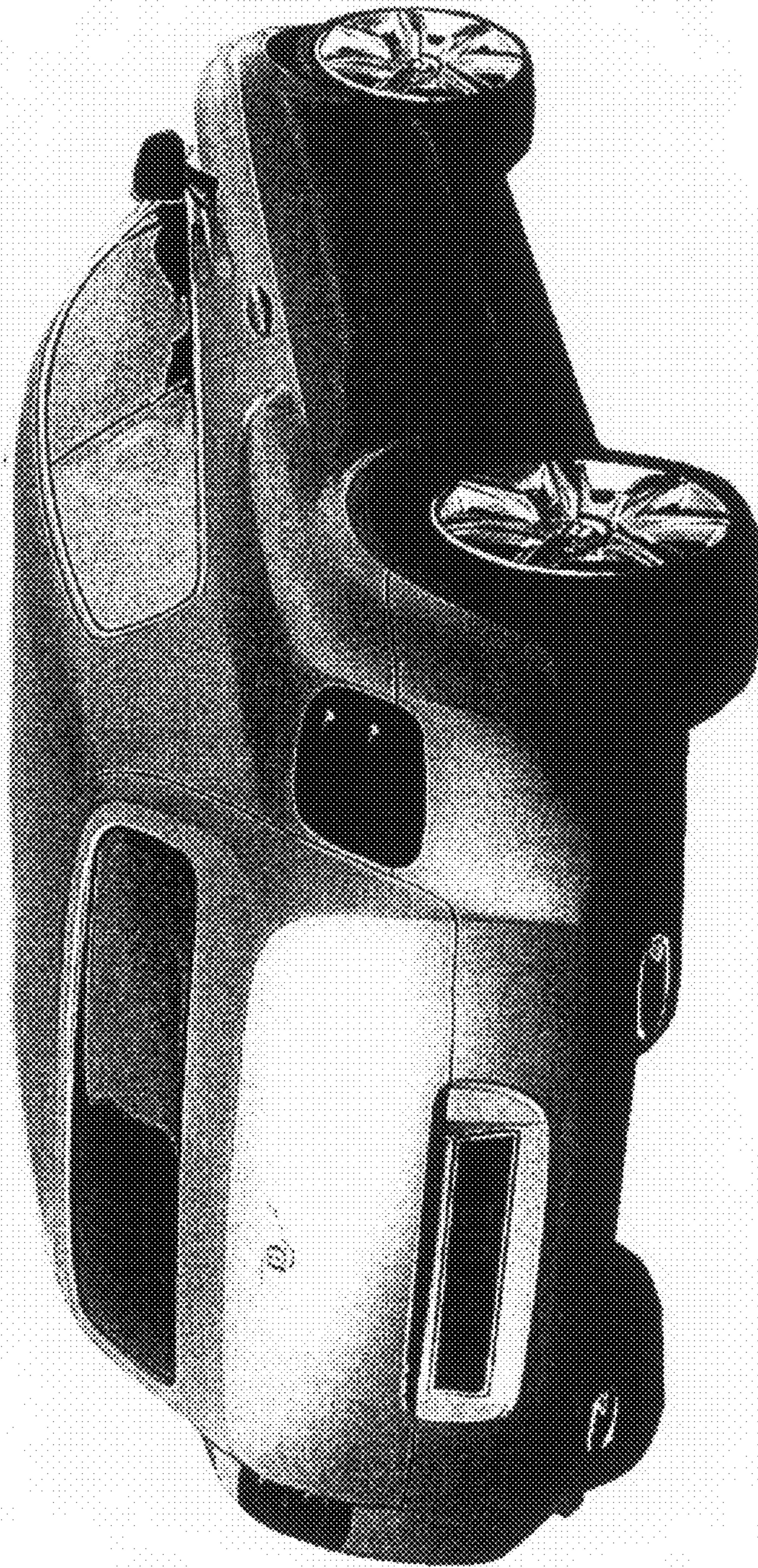

FIG. 6

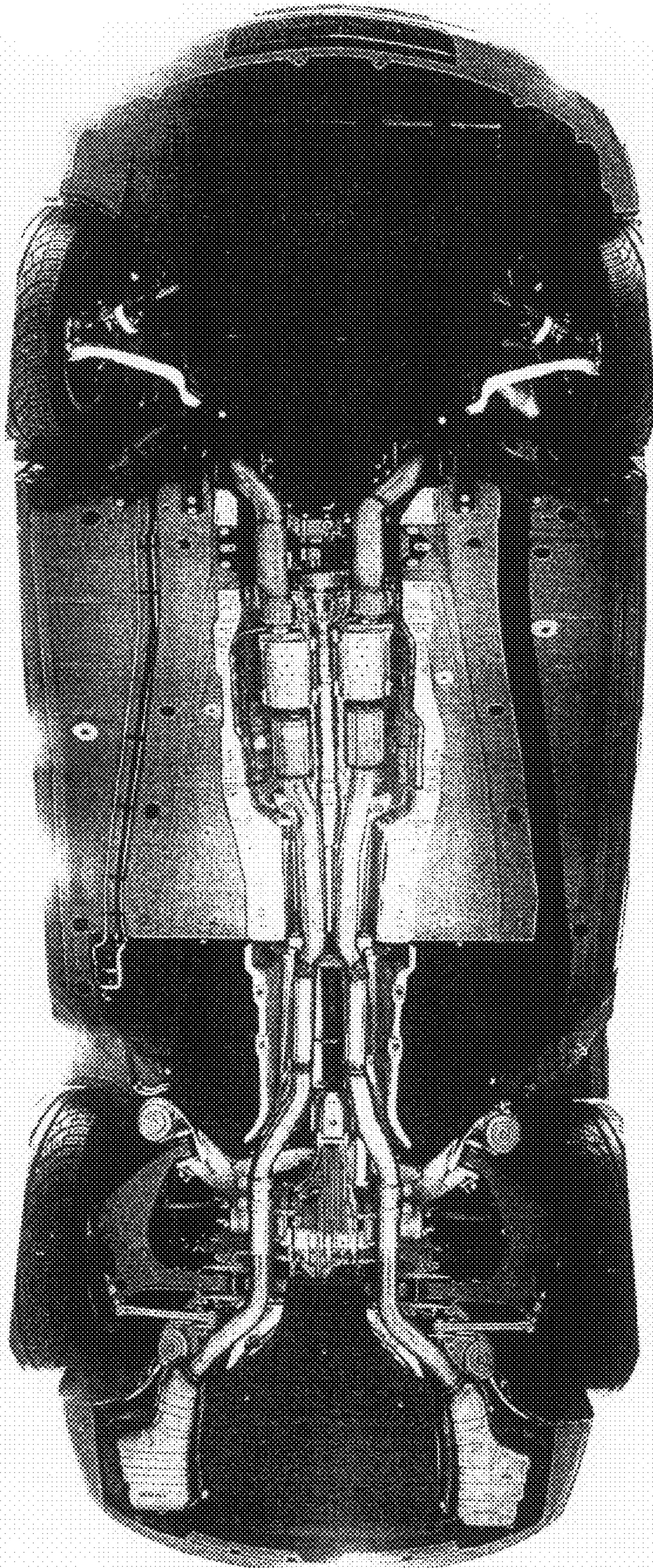

FIG. 7