

US00D574751S

(12) **United States Design Patent**  
**Fukui et al.**

(10) **Patent No.:** **US D574,751 S**  
(45) **Date of Patent:** **\*\* Aug. 12, 2008**

(54) **MOTOR VEHICLE AND/OR TOY REPLICA THEREOF**

D538,711 S \* 3/2007 Sawai et al. .... D12/91  
D563,276 S \* 3/2008 Kim et al. .... D12/91  
D566,007 S \* 4/2008 Nakajima .... D12/91

(75) Inventors: **Hirofumi Fukui**, Kariya (JP); **Kouji Katsuno**, Kariya (JP); **Kazunori Ueda**, Kariya (JP)

**OTHER PUBLICATIONS**

Mazda, Axela Sports, Catalogue of Mazda Axela Sports, Oct. 2003.  
Toyota, Vitz, Catalogue of Toyota Vitz, Feb. 2005.

(73) Assignee: **Toyota Jidosha Kabushiki Kaisha** (JP)

\* cited by examiner

(\*\*) Term: **14 Years**

*Primary Examiner*—Melody N Brown

(21) Appl. No.: **29/291,898**

(74) *Attorney, Agent, or Firm*—SAIDMAN DesignLaw Group

(22) Filed: **Sep. 19, 2007**

(57) **CLAIM**

(51) **LOC (8) Cl.** ..... **12-08**

The ornamental design for a motor vehicle and/or toy replica thereof, as shown and described.

(52) **U.S. Cl.** ..... **D12/91**

(58) **Field of Classification Search** ..... D12/86,  
D12/90-92; 296/185.1

**DESCRIPTION**

See application file for complete search history.

FIG. 1 is a front perspective view of a motor vehicle and/or toy replica thereof showing our new design;

(56) **References Cited**

**U.S. PATENT DOCUMENTS**

FIG. 2 is a rear perspective view thereof;

D476,269 S \* 6/2003 Suzuki et al. .... D12/91  
D479,491 S \* 9/2003 Kato et al. .... D12/91  
D526,934 S \* 8/2006 Fujiwara et al. .... D12/90  
D528,469 S \* 9/2006 Yakushi et al. .... D12/90  
D534,835 S \* 1/2007 Otsubo et al. .... D12/91  
D534,837 S \* 1/2007 Okumoto .... D12/92  
D537,384 S \* 2/2007 Arai .... D12/91

FIG. 3 is a right side view thereof;

FIG. 4 is a top view thereof;

FIG. 5 is a front view thereof; and,

FIG. 6 is a rear view thereof.

**1 Claim, 3 Drawing Sheets**



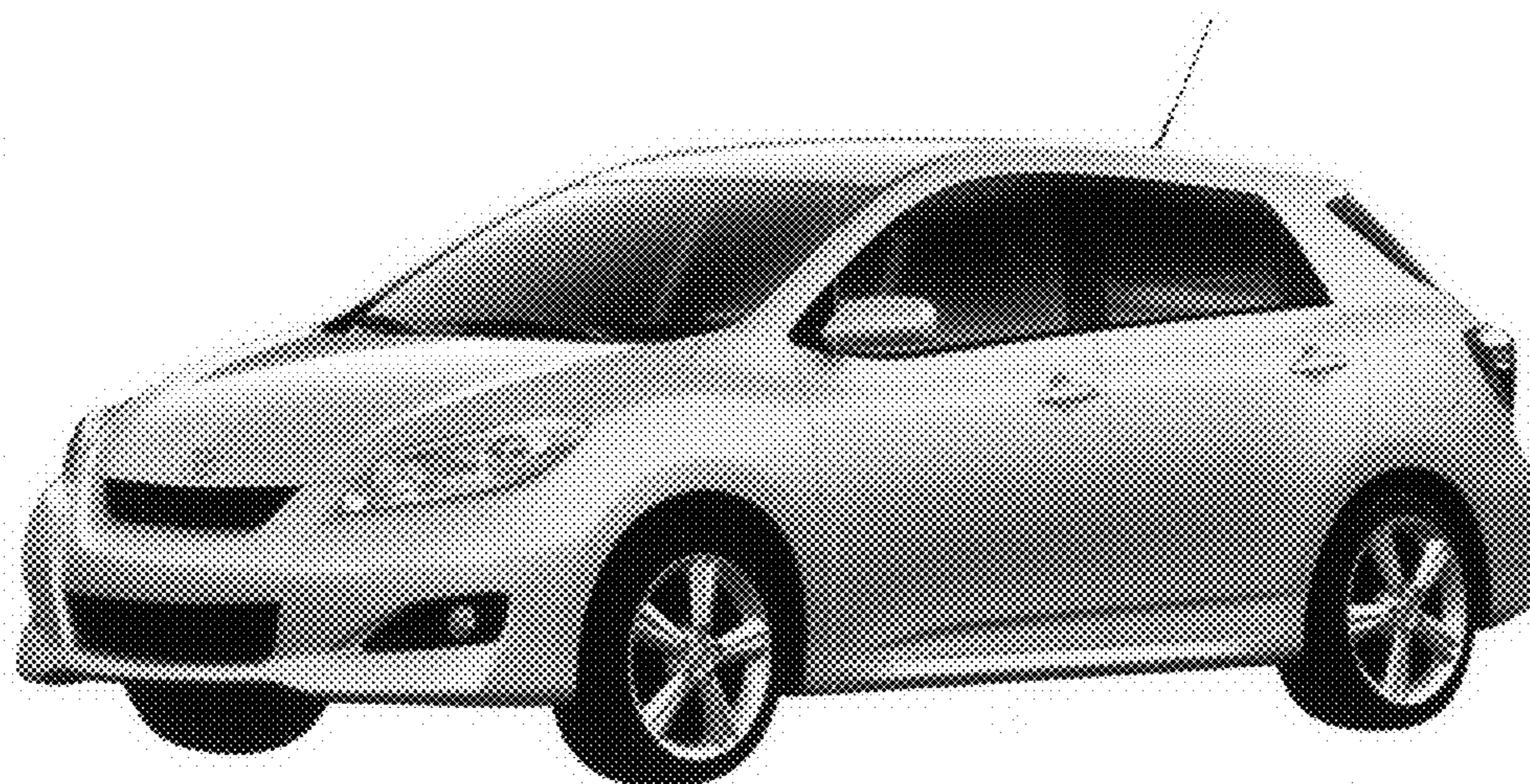

FIG. 1



FIG. 2

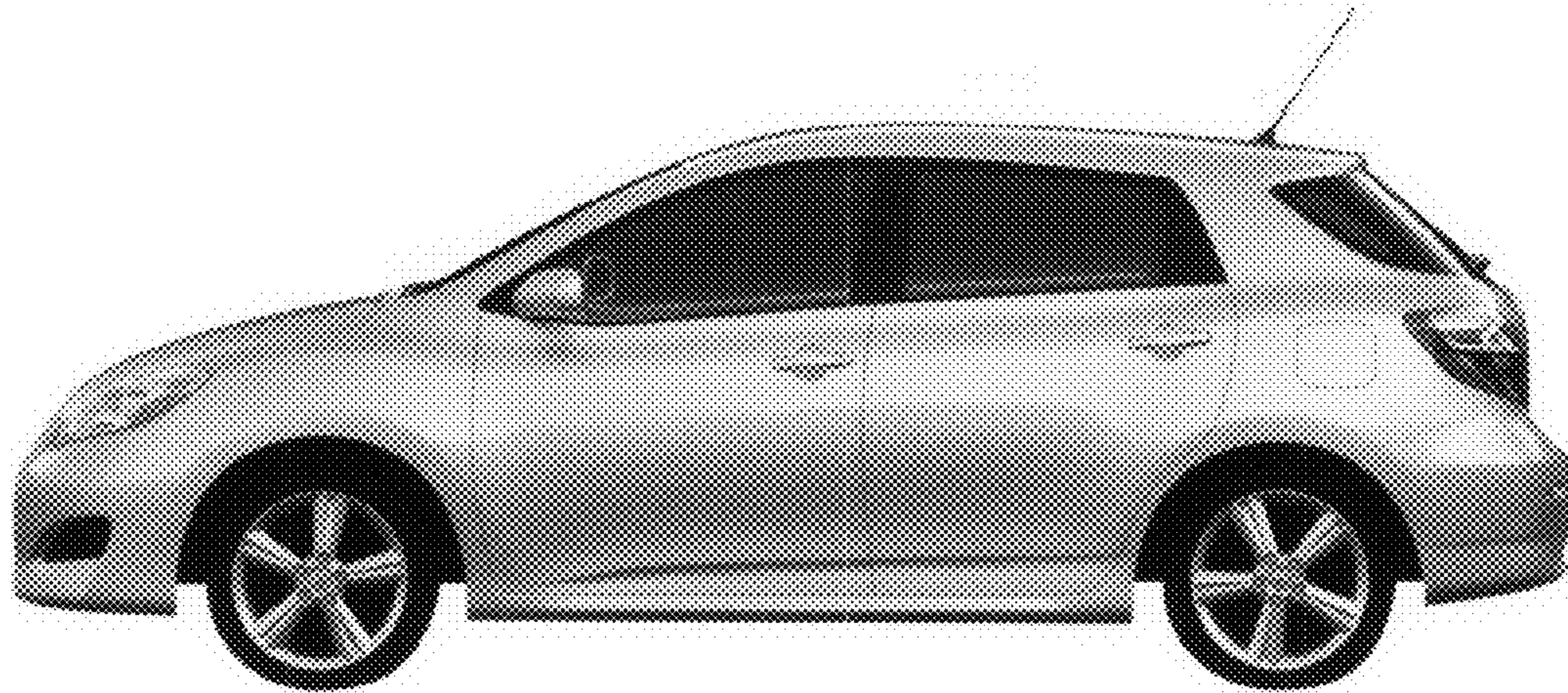

FIG. 3

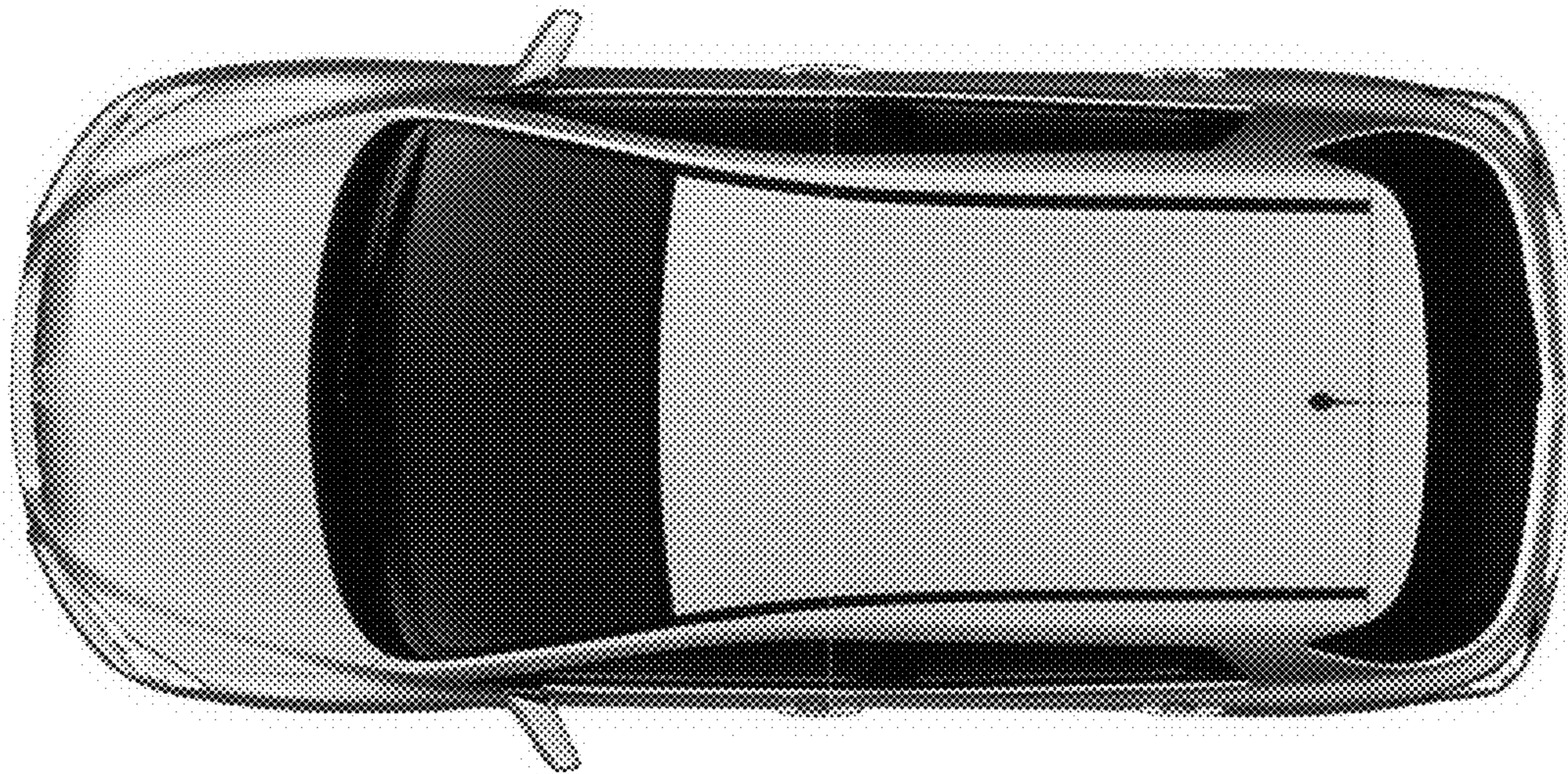
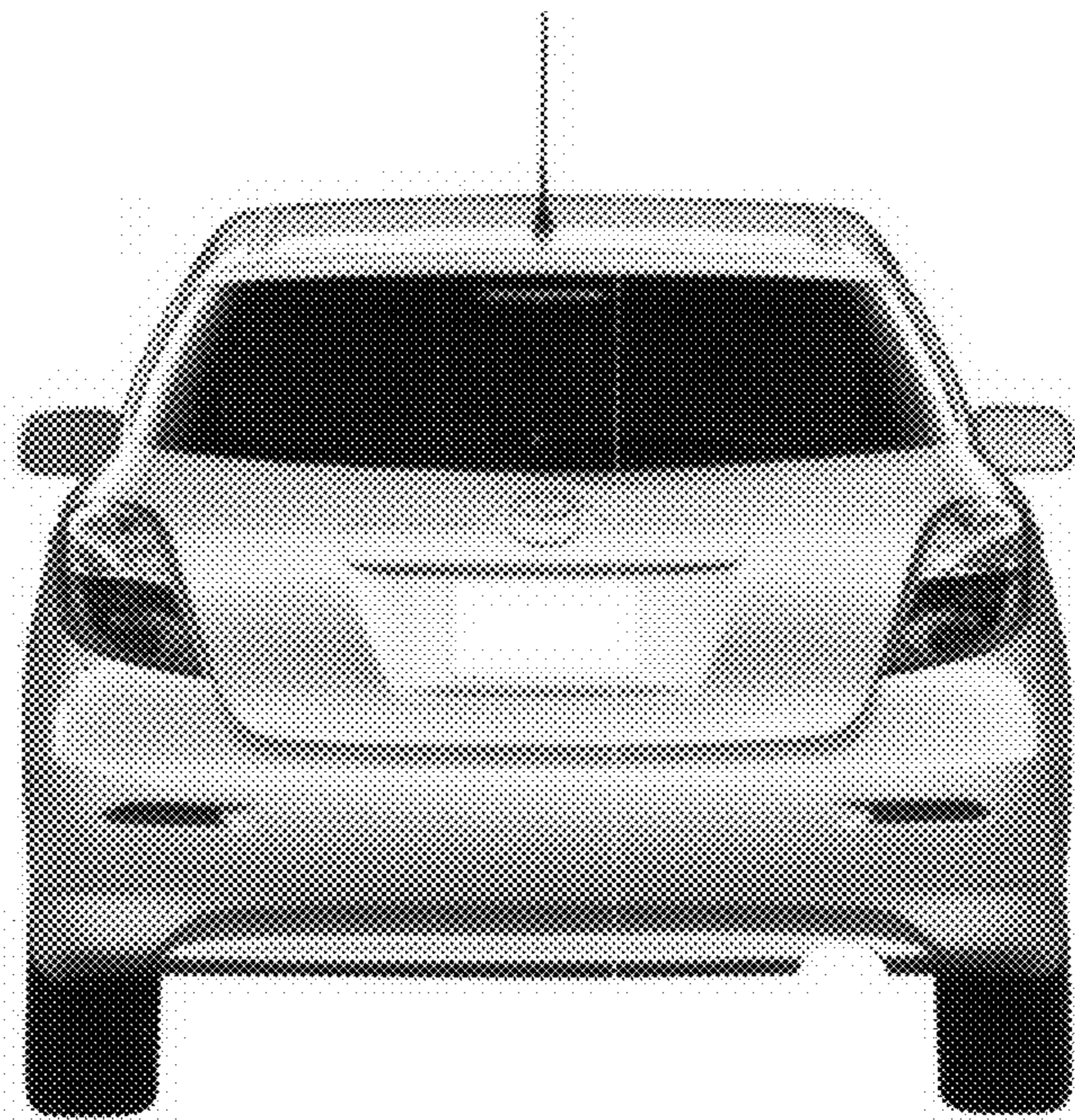

FIG. 4



**FIG. 5**



**FIG. 6**