

US00D574737S

(12) **United States Design Patent**
Shimada et al.

(10) **Patent No.:** **US D574,737 S**

(45) **Date of Patent:** **** Aug. 12, 2008**

(54) **IMAGE ANALYZER**

(75) Inventors: **Koji Shimada**, Fukuchiyama (JP);
Takashi Kamei, Suita (JP); **Masahiro**
Kurokawa, Fukuchiyama (JP); **Gaku**
Shiramizu, Ayabe (JP); **Kosuke**
Sugiyama, Ayabe (JP); **Mai Takami**,
Sakai (JP); **Yuki Taniyasu**, Ayabe (JP);
Kazumi Tsuchimichi, Fukuchiyama
(JP); **Yuichi Doi**, Fukuchiyama (JP);
Seitaro Hirano, Kyoto (JP); **Kenji**
Horie, Ayabe (JP); **Takuya Murata**,
Ayabe (JP); **Koyuru Nakano**, Nara (JP)

(73) Assignee: **Omron Corporation**, Kyoto (JP)

(**) Term: **14 Years**

(21) Appl. No.: **29/280,006**

(22) Filed: **May 14, 2007**

(30) **Foreign Application Priority Data**

Nov. 15, 2006 (JP) D2006-031304

(51) **LOC (8) Cl.** **10-04**

(52) **U.S. Cl.** **D10/46**

(58) **Field of Classification Search** D10/46,
D10/49-50, 76; 355/200, 309, 21, 72; 358/296,
358/472, 473, 474, 491; 347/3, 4, 152, 153,
347/110, 222

See application file for complete search history.

(56) **References Cited**

U.S. PATENT DOCUMENTS

4,591,998 A * 5/1986 Kuperman et al. 345/418

(Continued)

FOREIGN PATENT DOCUMENTS

JP D1223194 11/2004
JP D1240594 5/2005

* cited by examiner

Primary Examiner—Antoine D Davis

(74) *Attorney, Agent, or Firm*—Harness, Dickey & Pierce,
P.L.C.

(57) **CLAIM**

The ornamental design for a image analyzer, as shown and
described.

DESCRIPTION

FIG. 1 is a front perspective view of an image analyzer show-
ing our new design;

FIG. 2 is a top, right side, front perspective view thereof;

FIG. 3 is a rear, bottom, left side perspective view thereof;

FIG. 4 is a front elevational view thereof;

FIG. 5 is a rear elevational view thereof;

FIG. 6 is a top plan view thereof;

FIG. 7 is a bottom plan view thereof;

FIG. 8 is a right side elevational view thereof;

FIG. 9 is a left side elevational view thereof;

FIG. 10 is a front perspective view showing a condition in
which the cover is opened thereof;

FIG. 11 is a top, right side, front perspective view showing a
condition in which the cover is opened thereof;

FIG. 12 is a rear, bottom, left side perspective view showing
a condition in which the cover is opened thereof;

FIG. 13 is a front elevational view showing a condition in
which the cover is opened thereof;

FIG. 14 is a rear elevational view showing a condition in
which the cover is opened thereof;

FIG. 15 is a top plan view showing a condition in which the
cover is opened thereof;

FIG. 16 is a bottom plan view showing a condition in which
the cover is opened thereof;

FIG. 17 is a right side elevational view showing a condition in
which the cover is opened thereof; and,

FIG. 18 is a left side elevational view showing a condition in
which the cover is opened thereof.

1 Claim, 18 Drawing Sheets

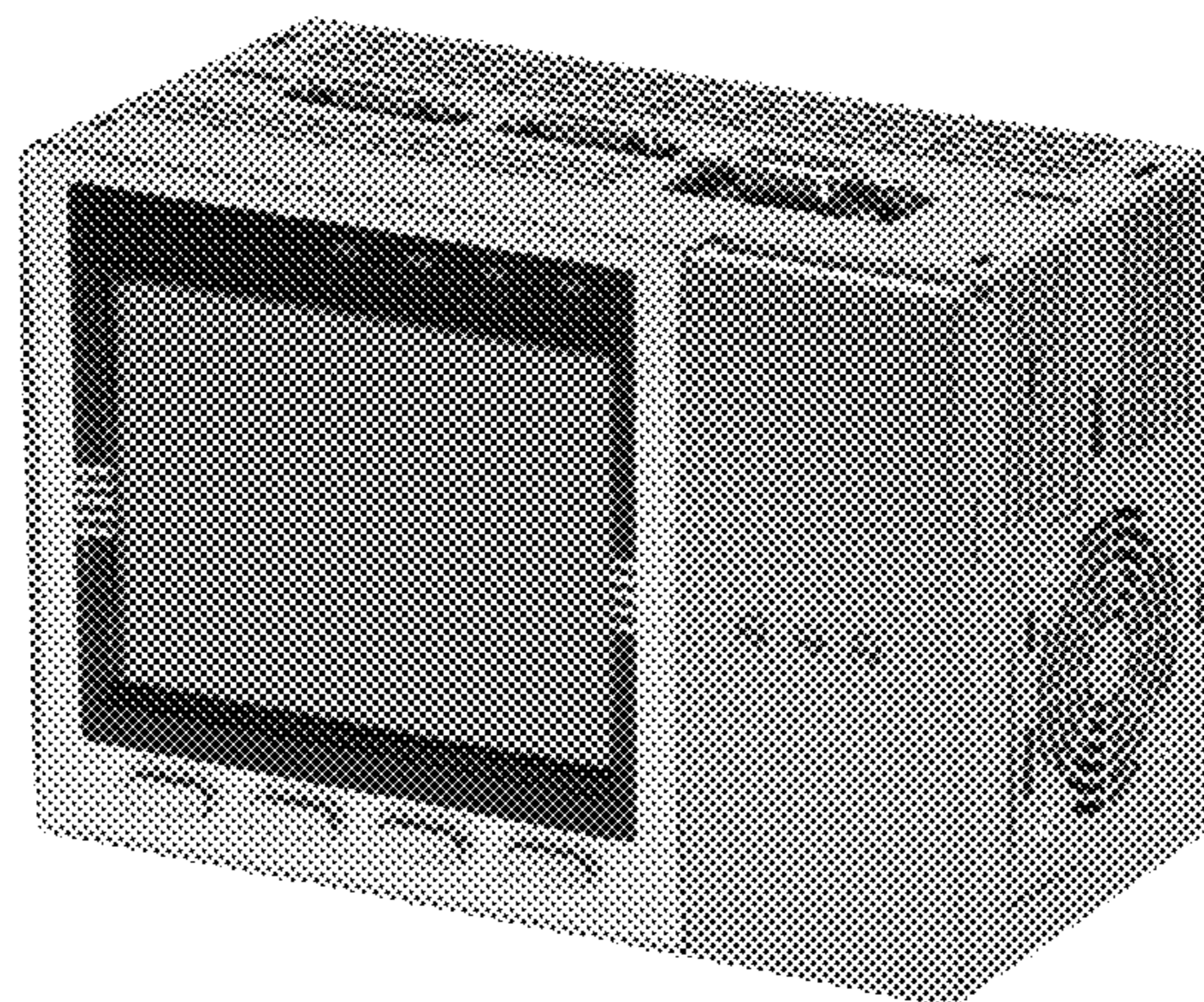

US D574,737 S

Page 2

U.S. PATENT DOCUMENTS

5,535,010	A	*	7/1996	Izumi et al.	358/296	D504,341	S	*	4/2005	Graef et al.	D10/76
D501,414	S	*	2/2005	Graef et al.	D10/76	D520,385	S	*	5/2006	Abe et al.	D10/46
						D528,444	S		9/2006	Horie et al.	
						D556,066	S	*	11/2007	Hoang et al.	D10/76

Fig. 1

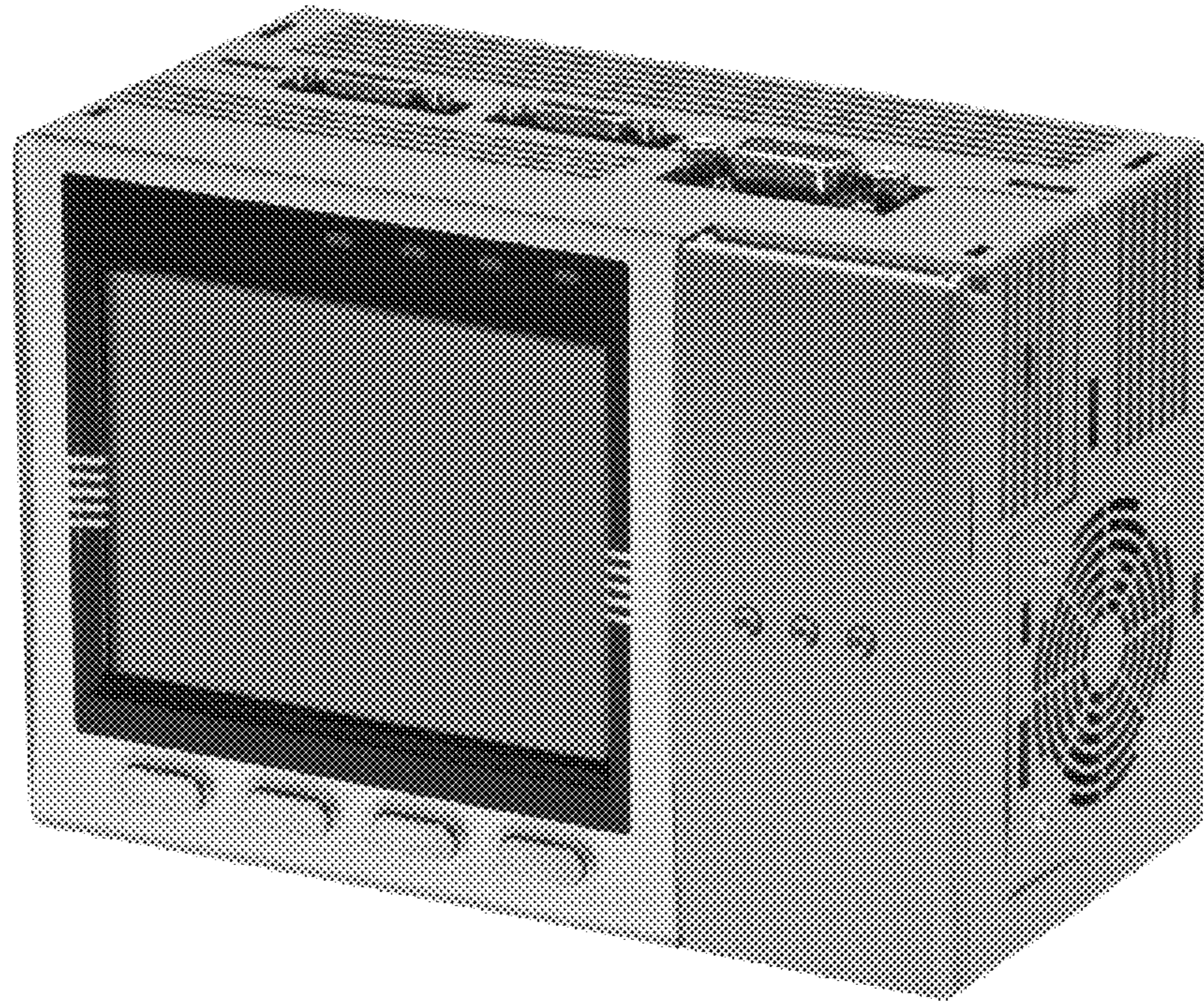

Fig. 2

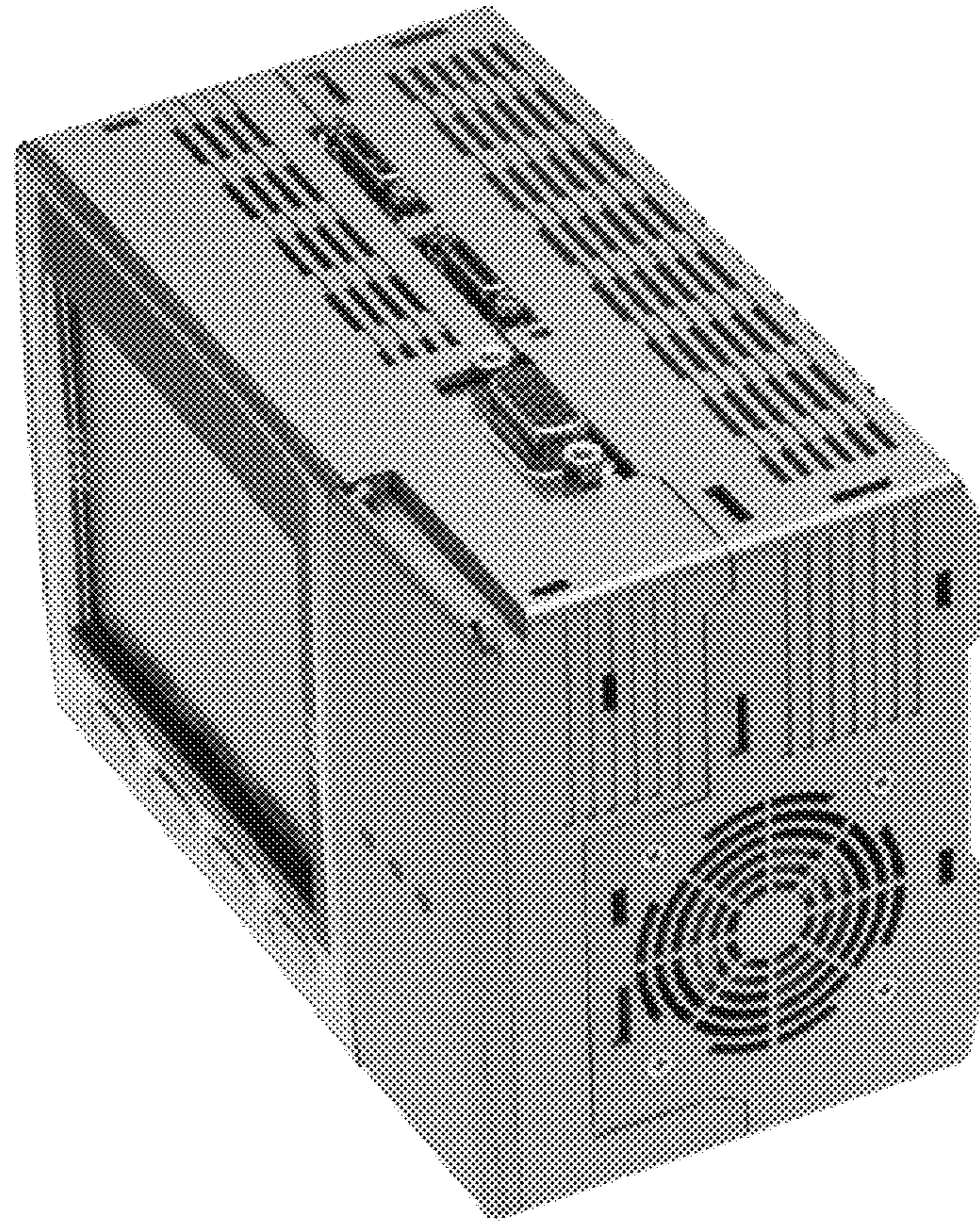

Fig. 3

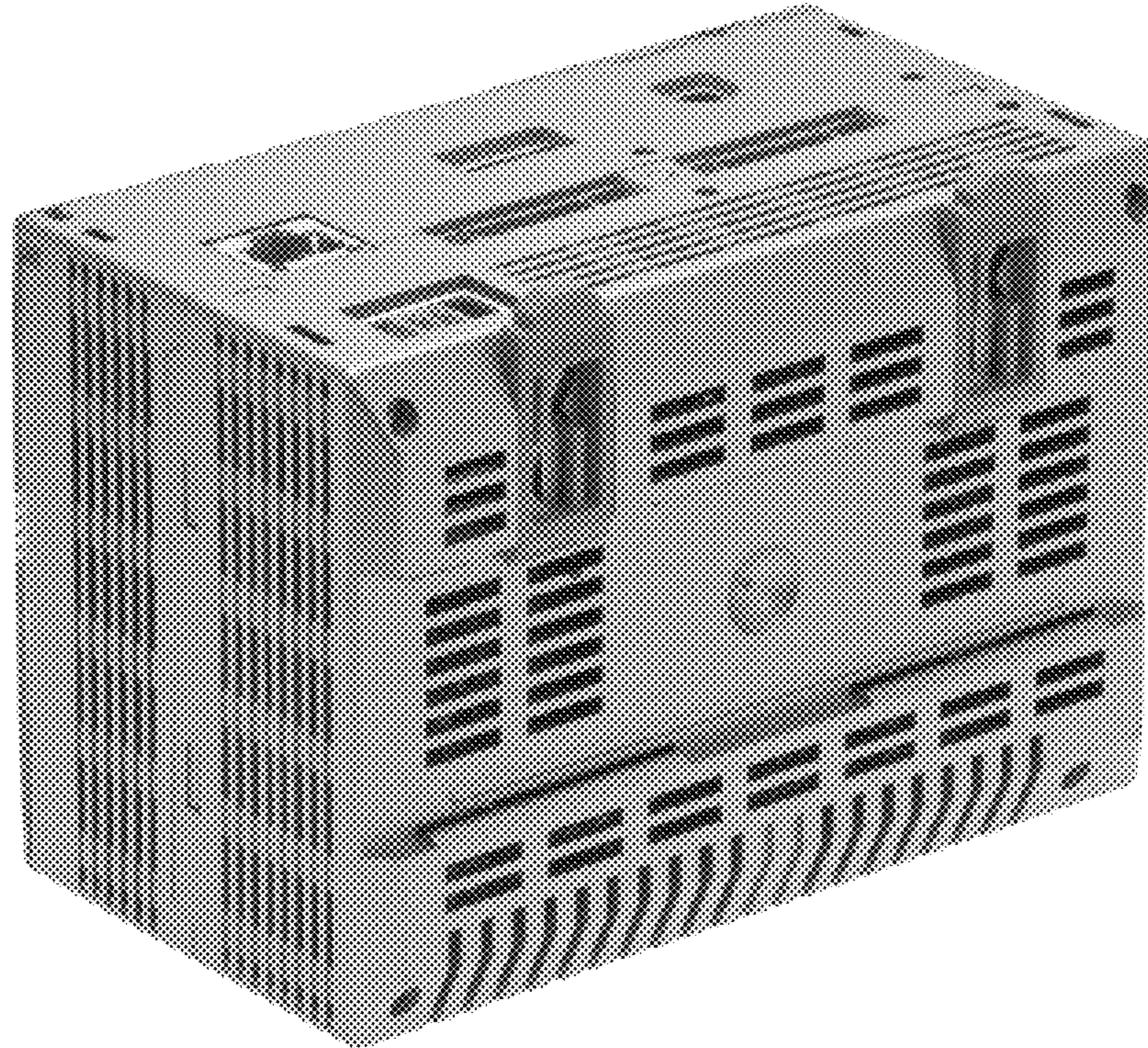

Fig. 4

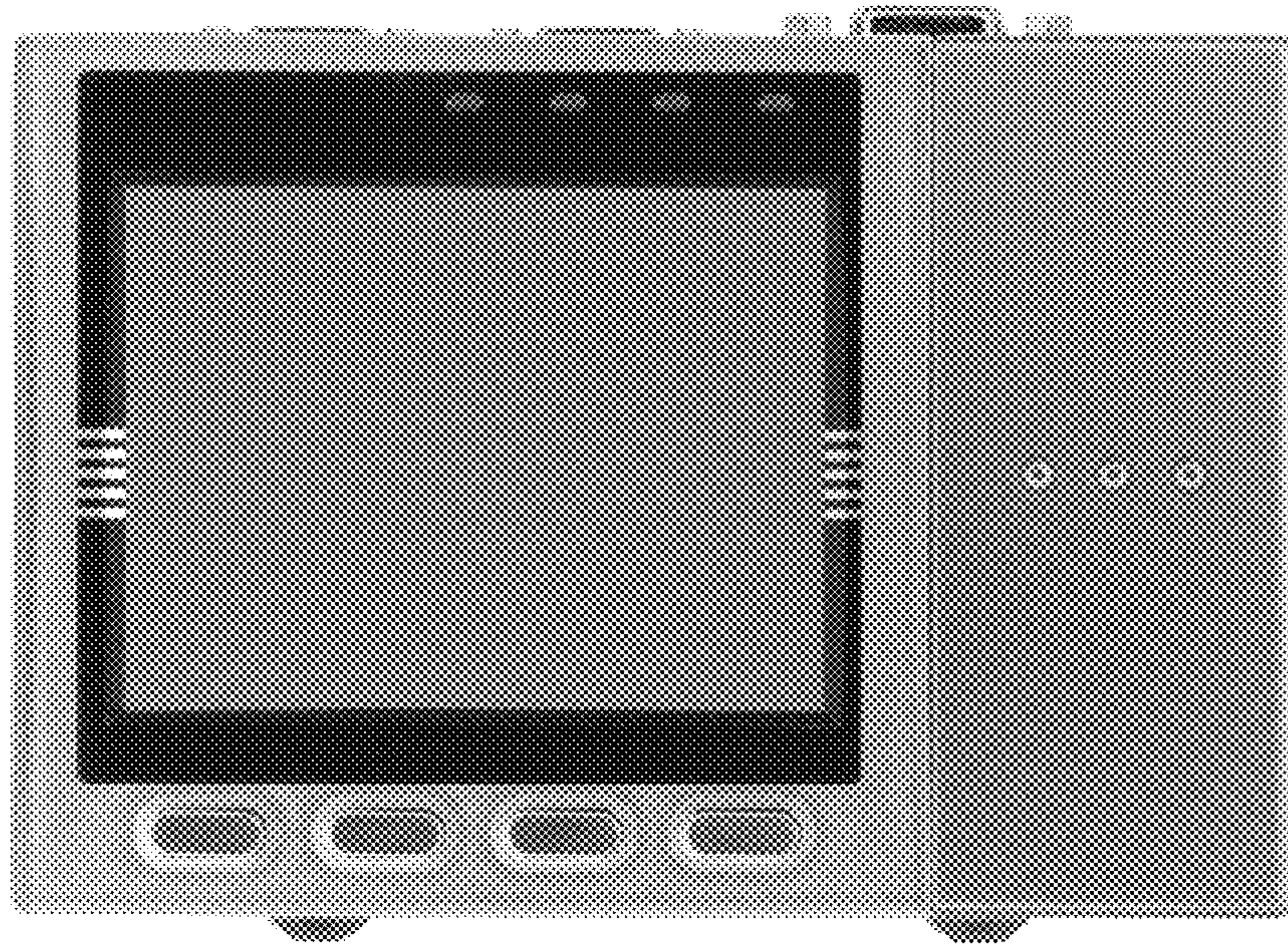

Fig. 5

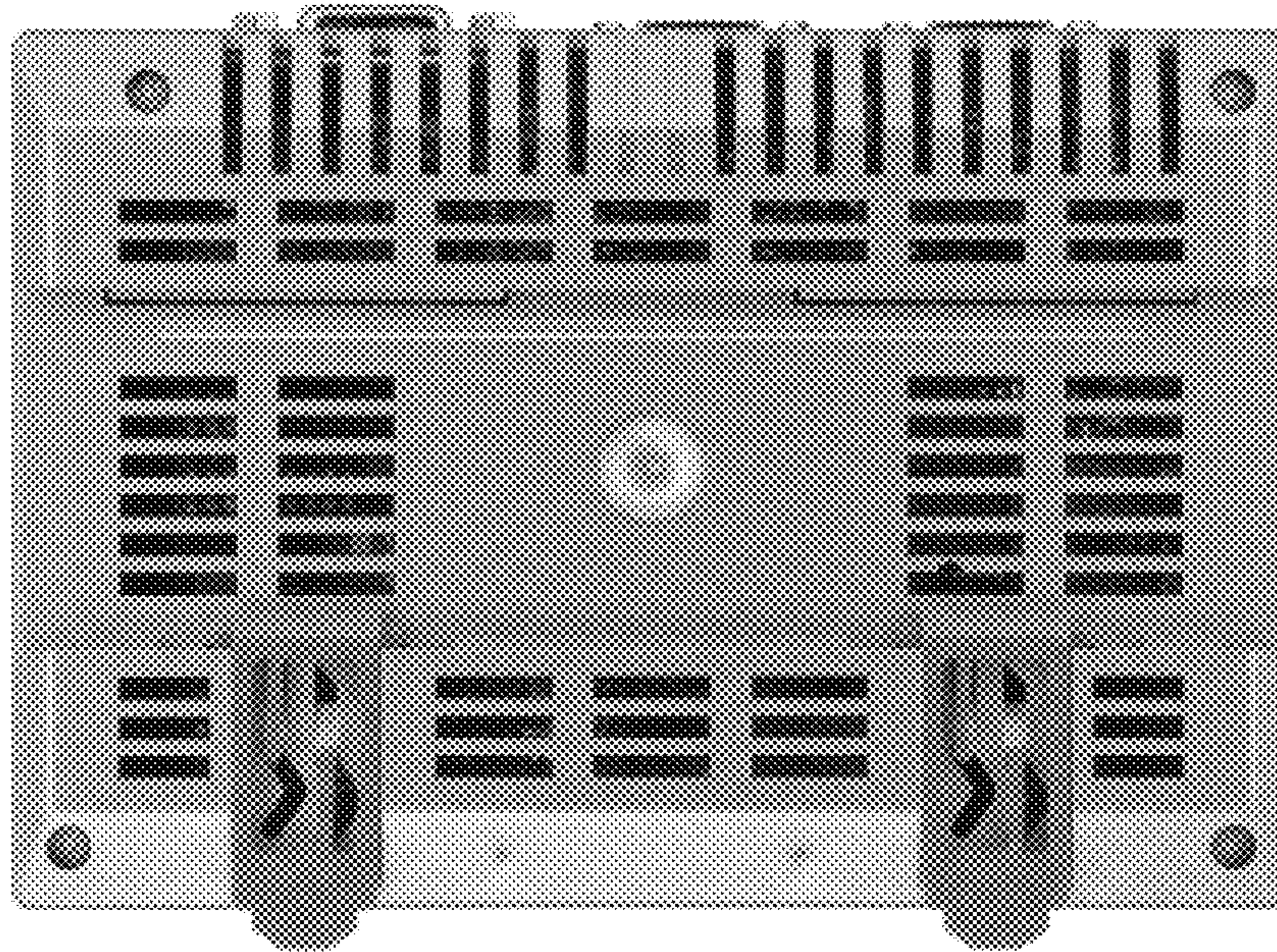

Fig. 6

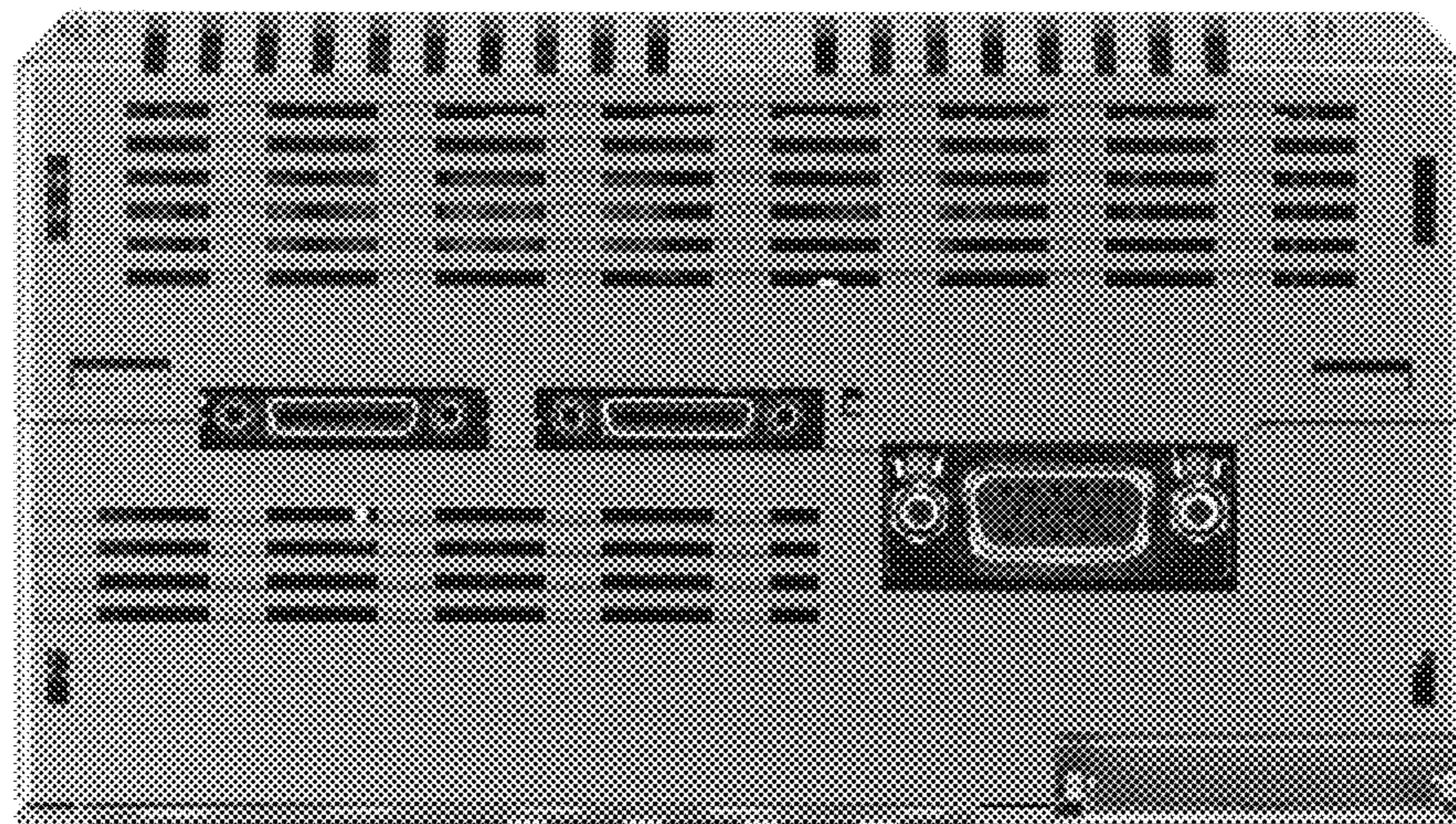

Fig. 7

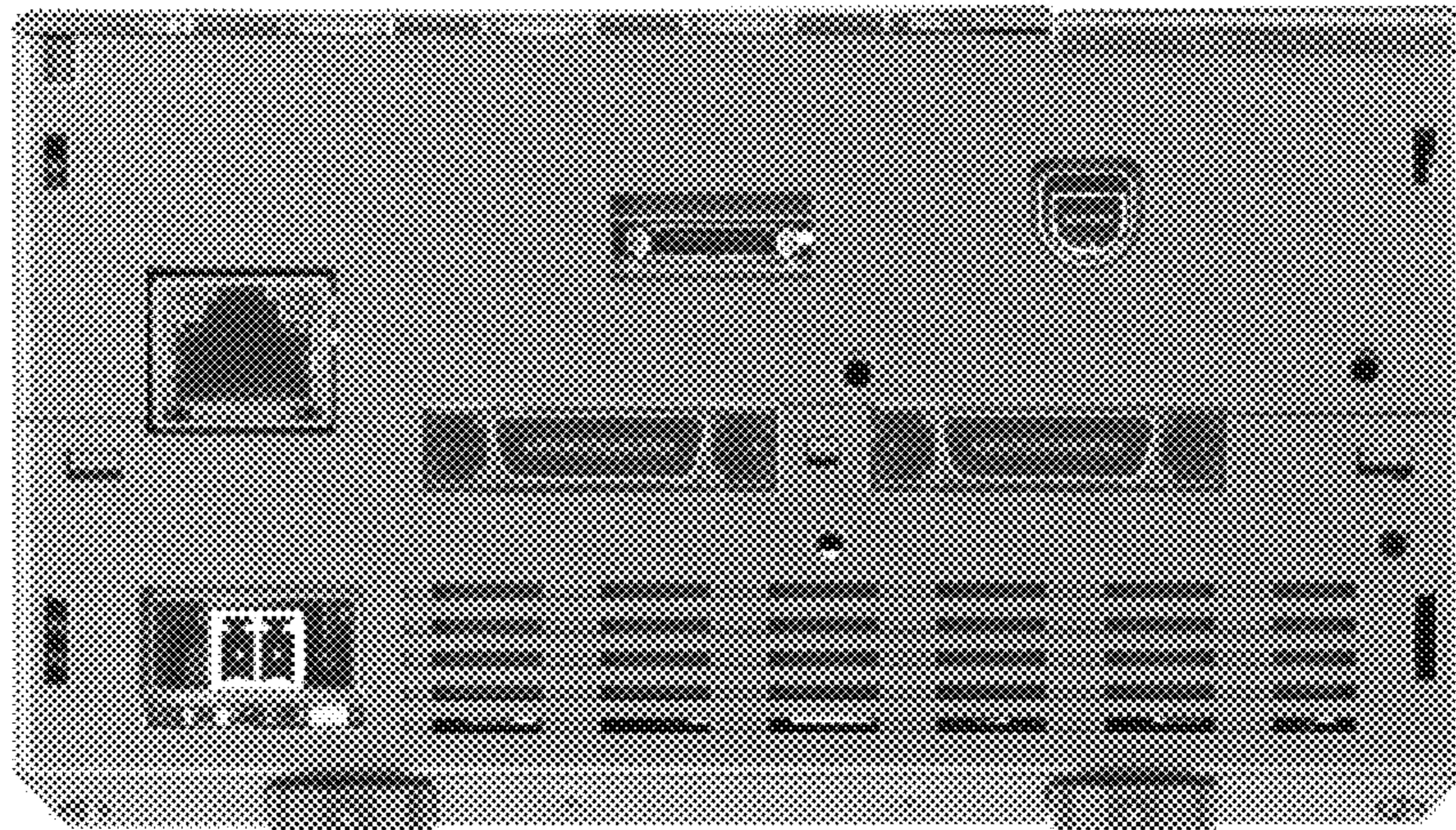

Fig. 8

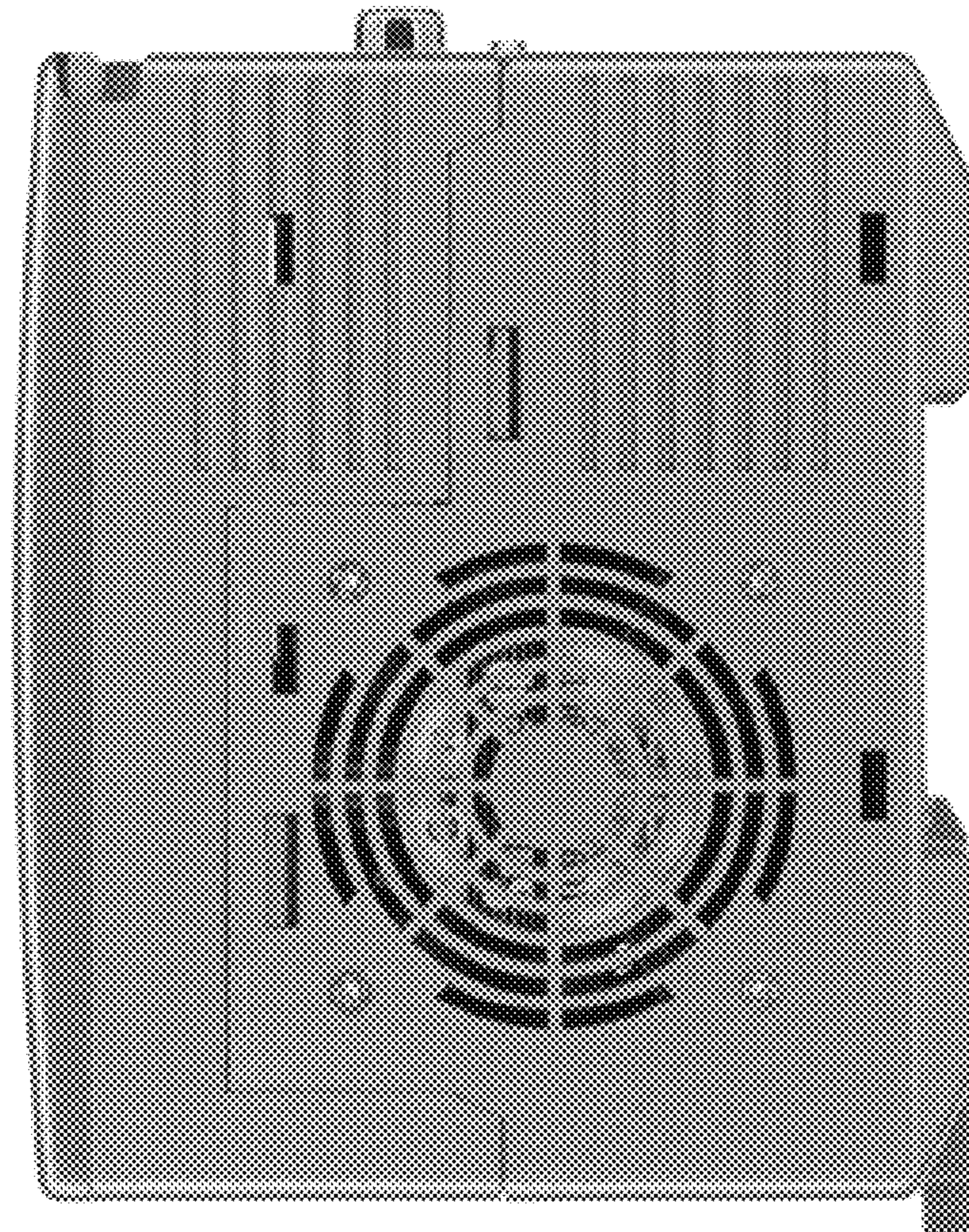

Fig. 9

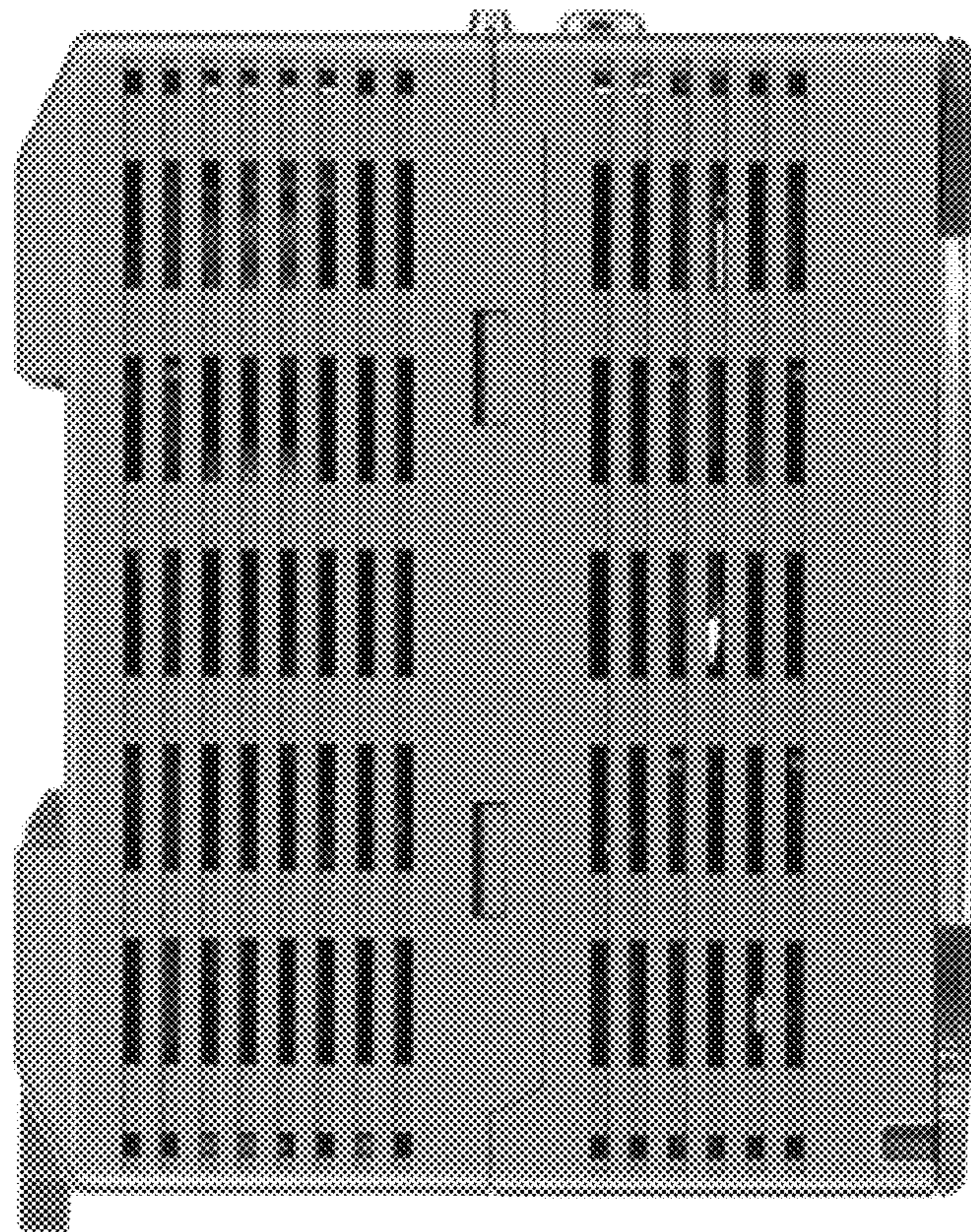

Fig. 10



Fig. 11

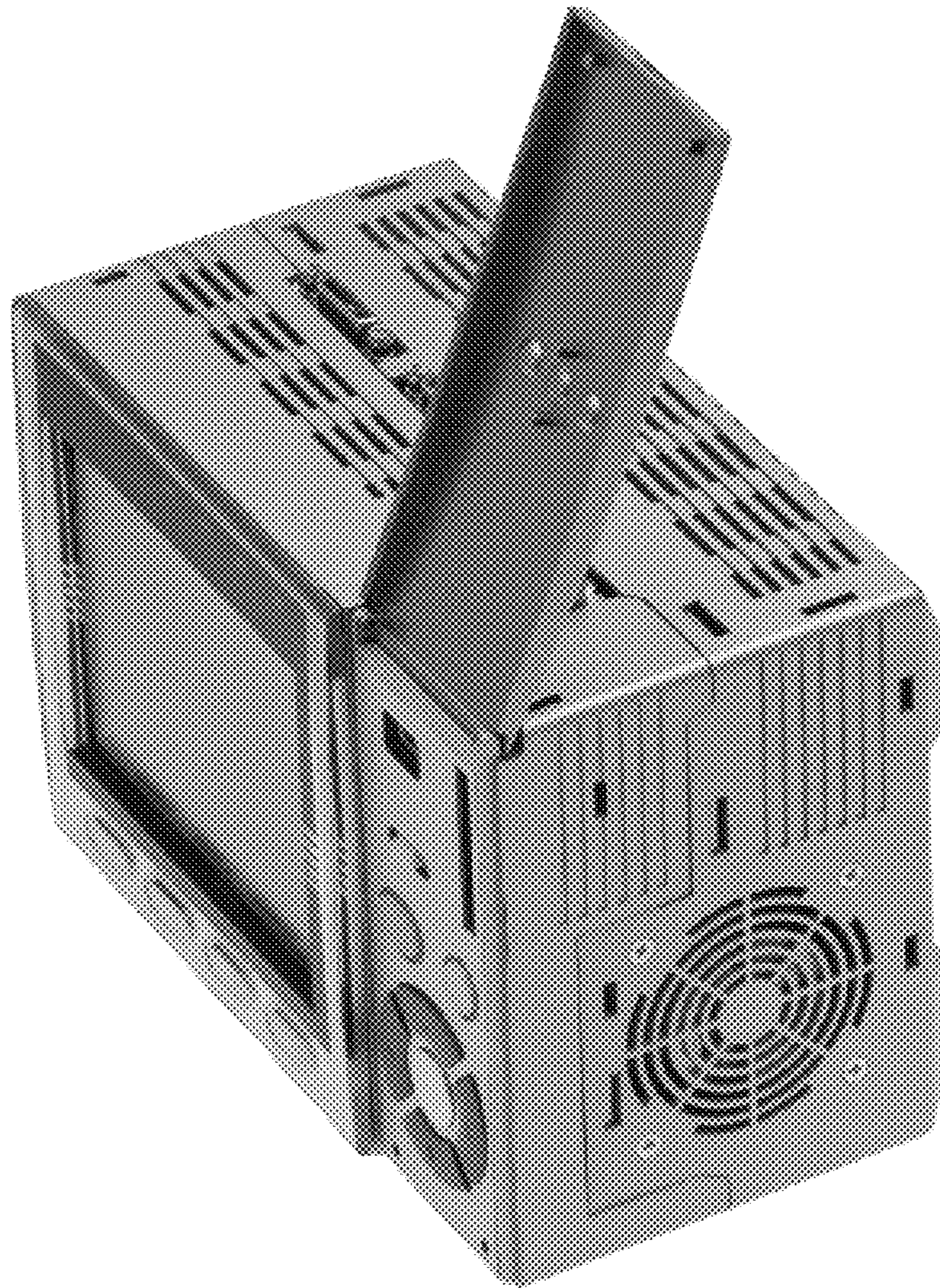

Fig. 12

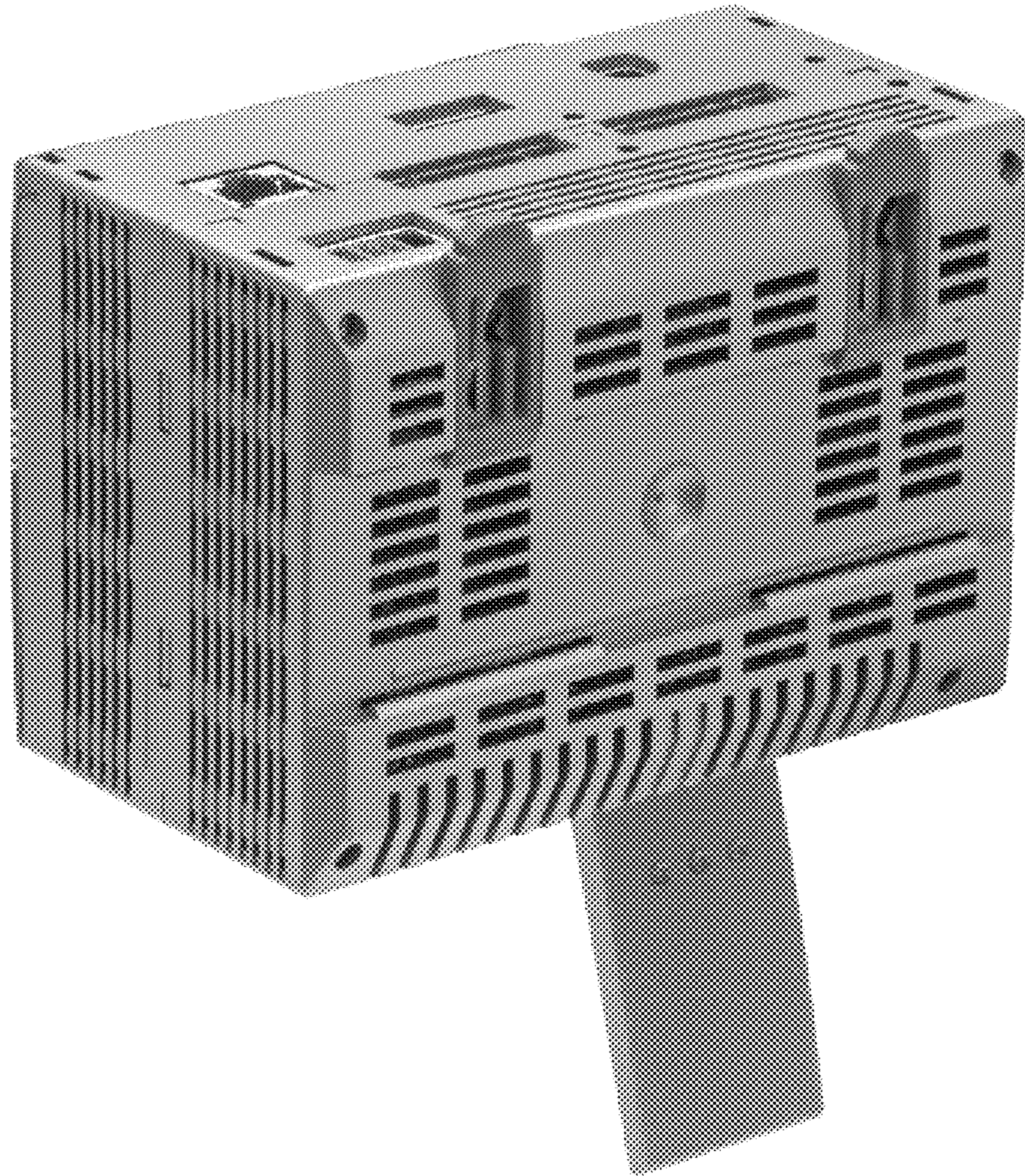

Fig. 13

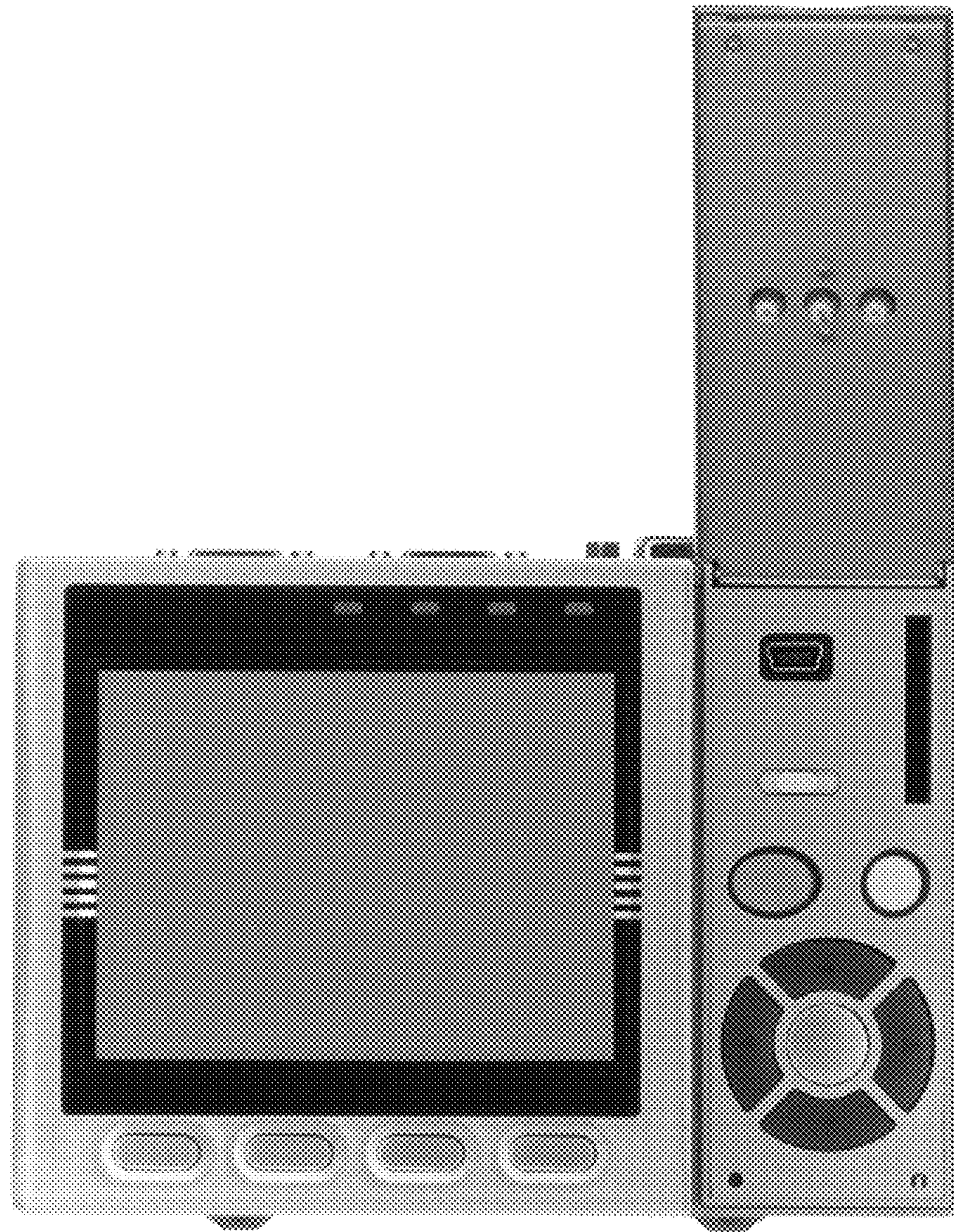

Fig. 14

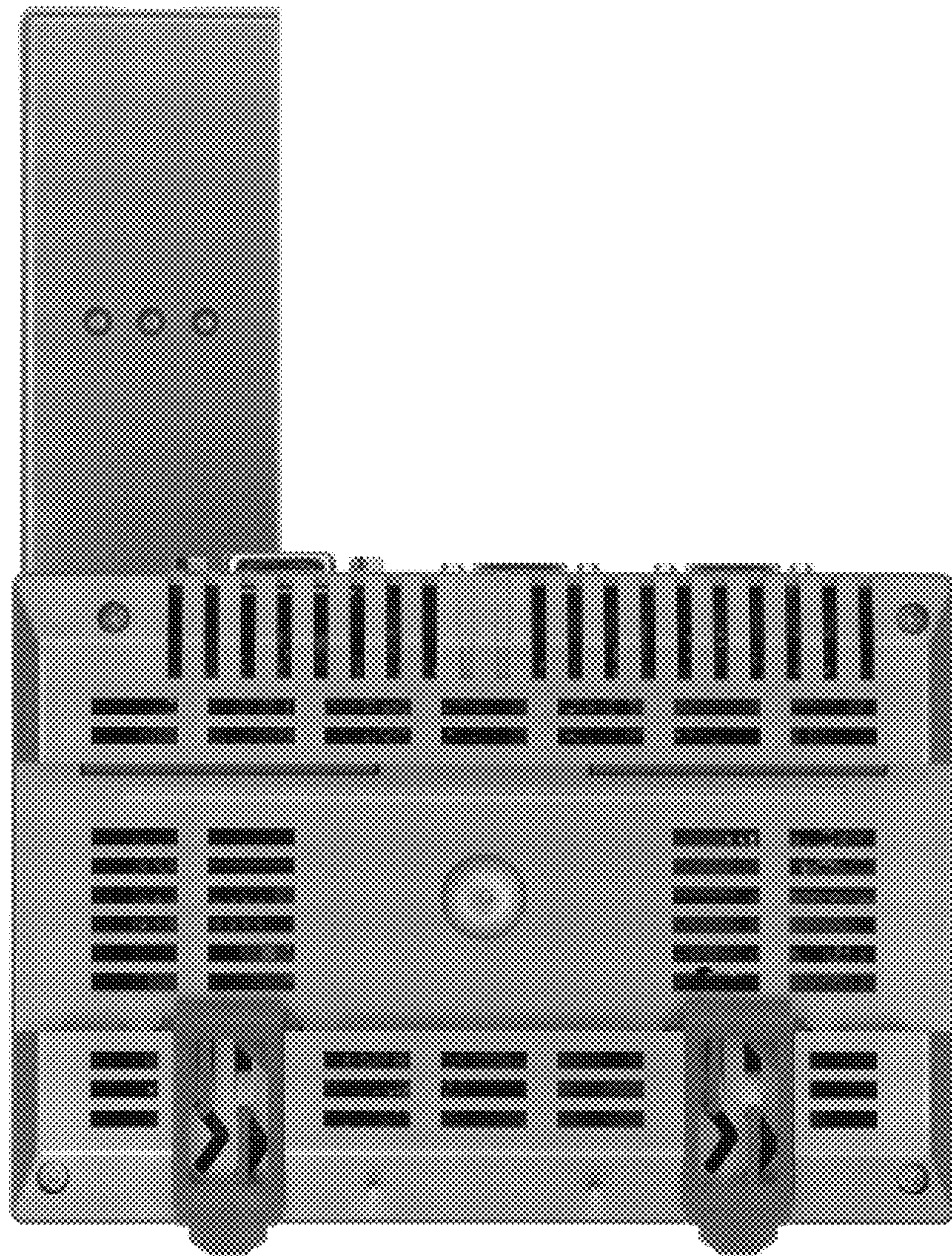

Fig. 15

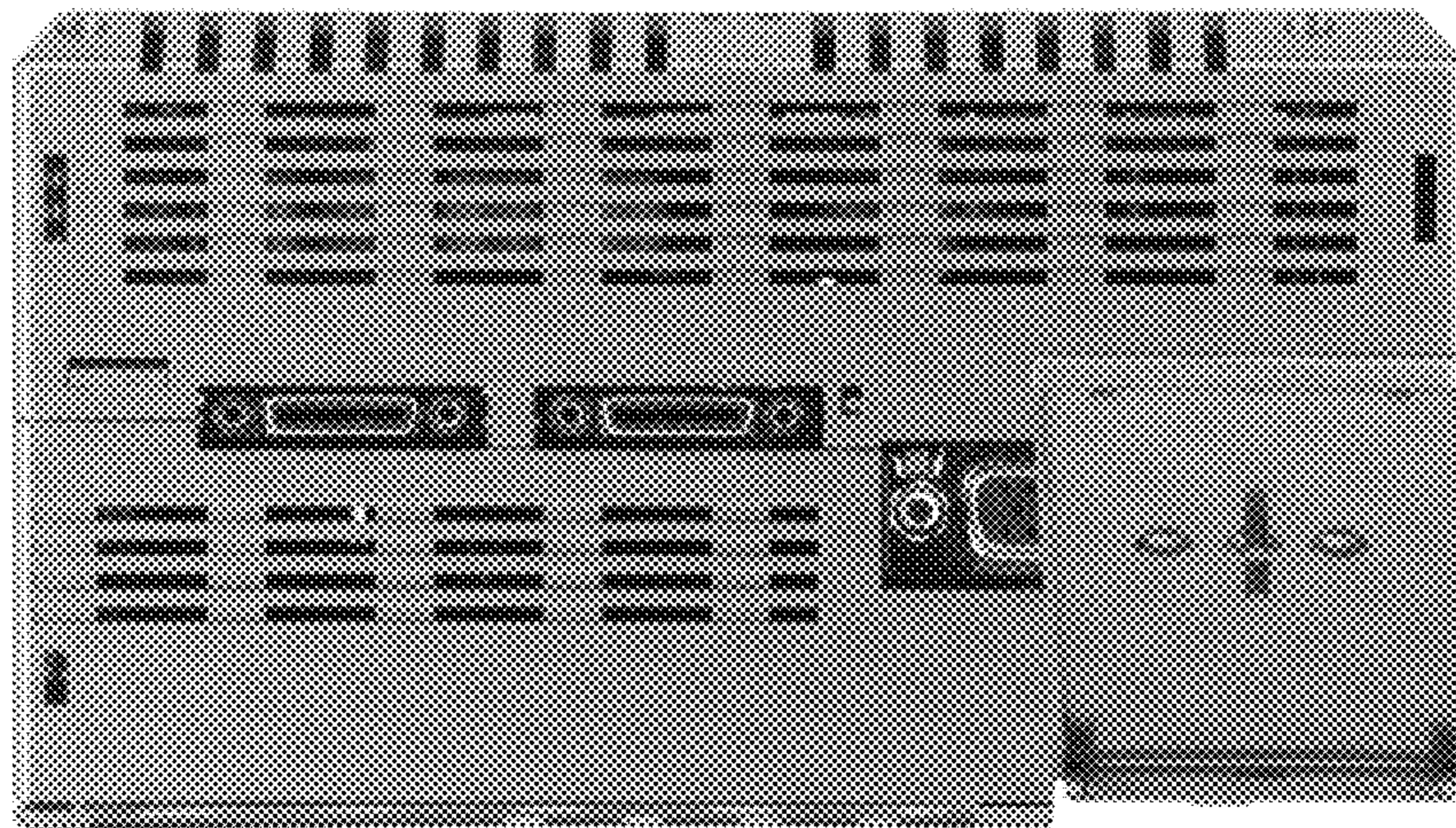

Fig. 16

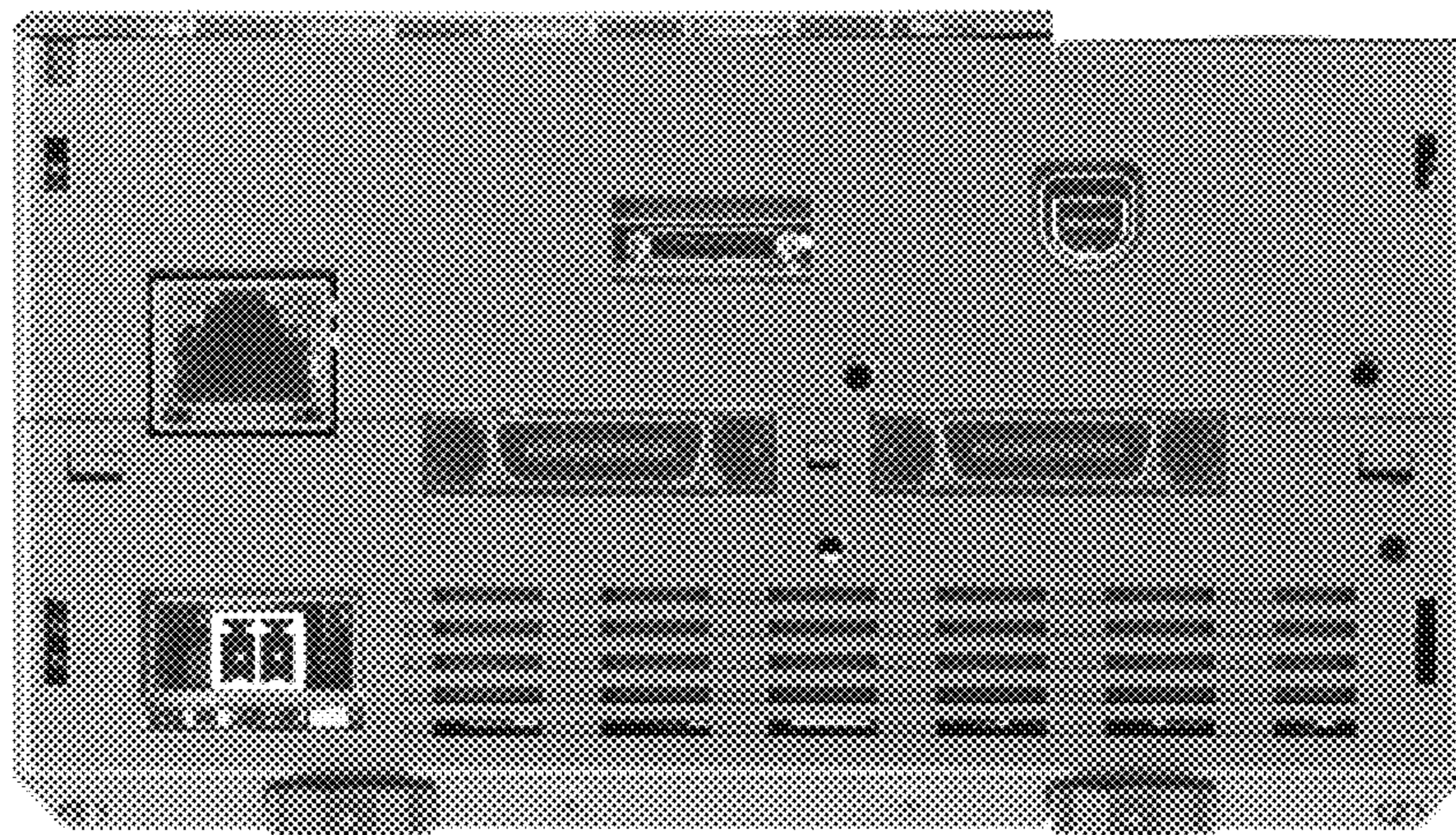

Fig. 17

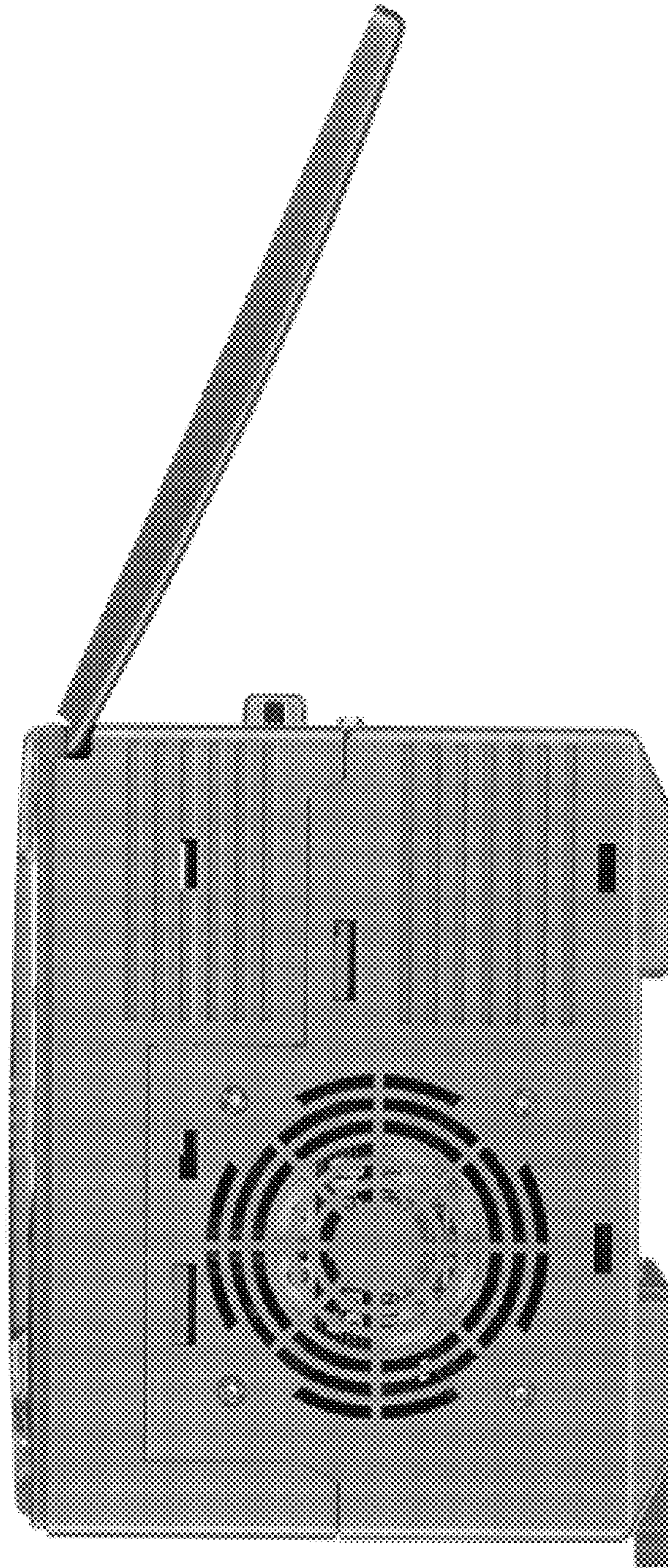

Fig. 18

