

US00D574609S

(12) **United States Design Patent**
Kha

(10) **Patent No.:** **US D574,609 S**

(45) **Date of Patent:** **** Aug. 12, 2008**

(54) **DOUBLE HANDCUFF CASE**

2005/0115997 A1 6/2005 Nouvel De La Fleche

(76) Inventor: **Yauna Kha**, 5107 Aspen St., Ste. E,
Schofield, WI (US) 54476

Primary Examiner—Catherine R Oliver
(74) *Attorney, Agent, or Firm*—Tipton L Randall

(**) Term: **14 Years**

(57) **CLAIM**

(21) Appl. No.: **29/289,128**

The ornamental design for a double handcuff case, as shown and described.

(22) Filed: **Jul. 9, 2007**

DESCRIPTION

(51) **LOC (8) Cl.** **03-01**

(52) **U.S. Cl.** **D3/215**

(58) **Field of Classification Search** D3/215,
D3/201, 222–223, 225–226, 229–230, 242,
D3/269; 224/914, 162, 240, 660, 627, 681,
224/192–193, 245, 250, 255, 230–231
See application file for complete search history.

FIG. 1 is a front view of the double handcuff case embodying my new design,

FIG. 2 is a rear view of the double handcuff case,

FIG. 3 is a top view of the double handcuff case,

FIG. 4 is a bottom view of the double handcuff case,

FIG. 5 is a right side view of the double handcuff case,

FIG. 6 is a left side view of the double handcuff case,

FIG. 7 is the front view of the double handcuff case with phantom lines indicating sets of handcuffs within the double handcuff case for reference only, the handcuffs not being included as part of the disclosed invention,

FIG. 8 is a front view of the double handcuff case in an alternative position,

FIG. 9 is a right side view of the double handcuff case in an alternative position with phantom lines indicating sets of handcuffs within the double handcuff case for reference only, the handcuffs not being included as part of the disclosed invention; and,

FIG. 10 is a rear view of the double handcuff case in an alternative position with phantom lines indicating the double handcuff case on a belt, indicating the environment upon which the double handcuff case is used, the belt not being included as part of the disclosed invention.

(56) **References Cited**

U.S. PATENT DOCUMENTS

1,413,290	A	4/1922	O'Leary
1,517,588	A	12/1924	Sasaki
D232,025	S	7/1974	Hershman
3,826,414	A	7/1974	Valadez
3,870,208	A	3/1975	Theodore
D237,428	S	11/1975	Baker
D238,629	S	2/1976	Tibbetts
D296,269	S	6/1988	Richardson et al.
4,750,652	A	6/1988	Grant
4,852,784	A	8/1989	Burton, Jr.
D331,497	S	12/1992	Dixon
D338,106	S	8/1993	Elam
D344,630	S	3/1994	Doerksen
D364,038	S	11/1995	Stanchin
5,511,706	A	4/1996	Hendrickson
5,918,786	A	7/1999	Wise
D541,524	S	5/2007	Kha
D542,027	S	5/2007	Kha
D543,020	S	5/2007	Kha

1 Claim, 4 Drawing Sheets

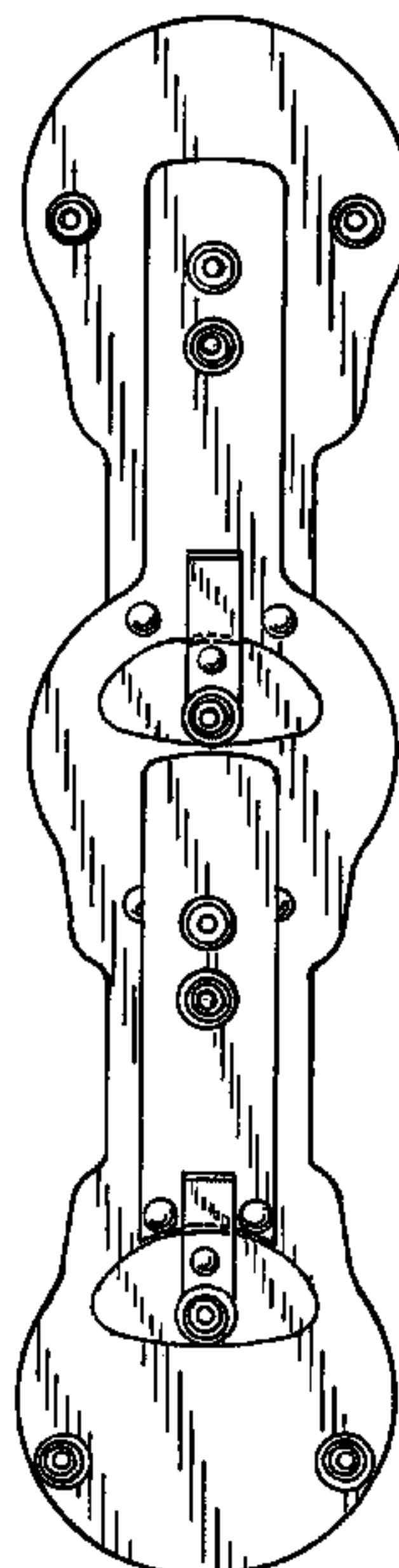

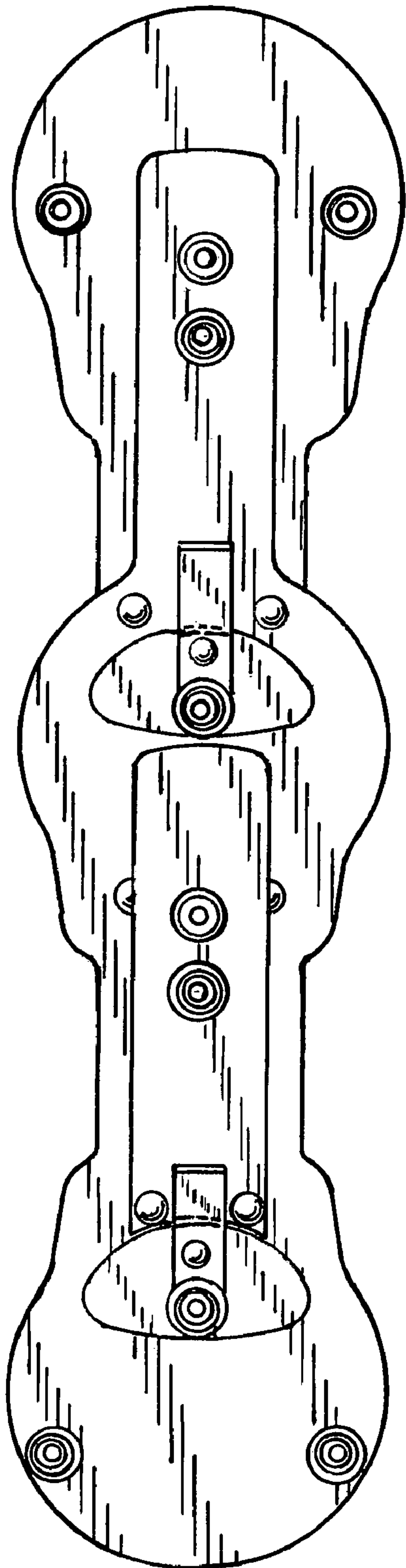

FIG. 1

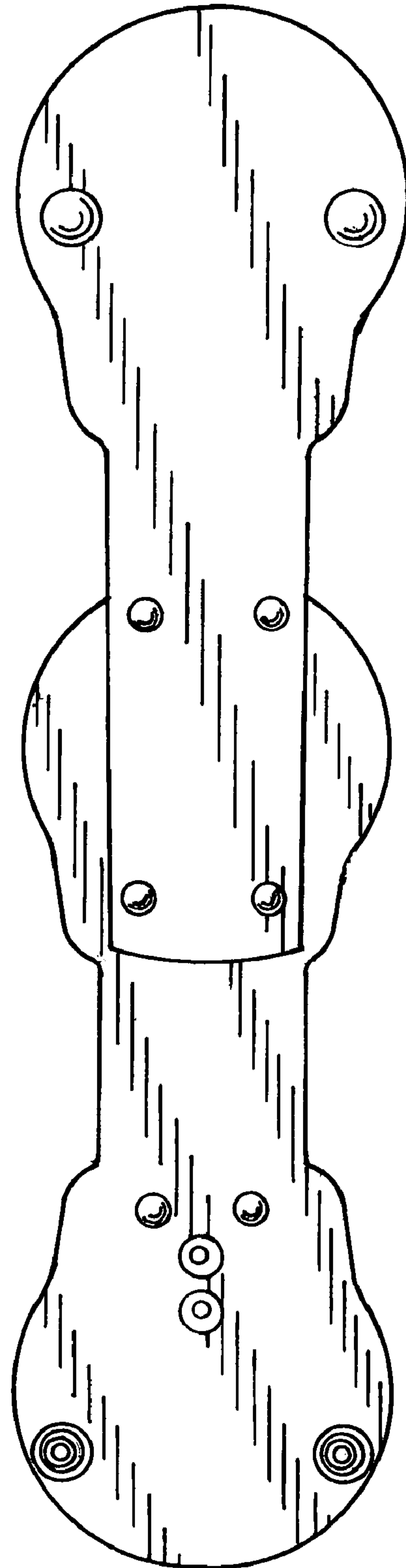

FIG. 2

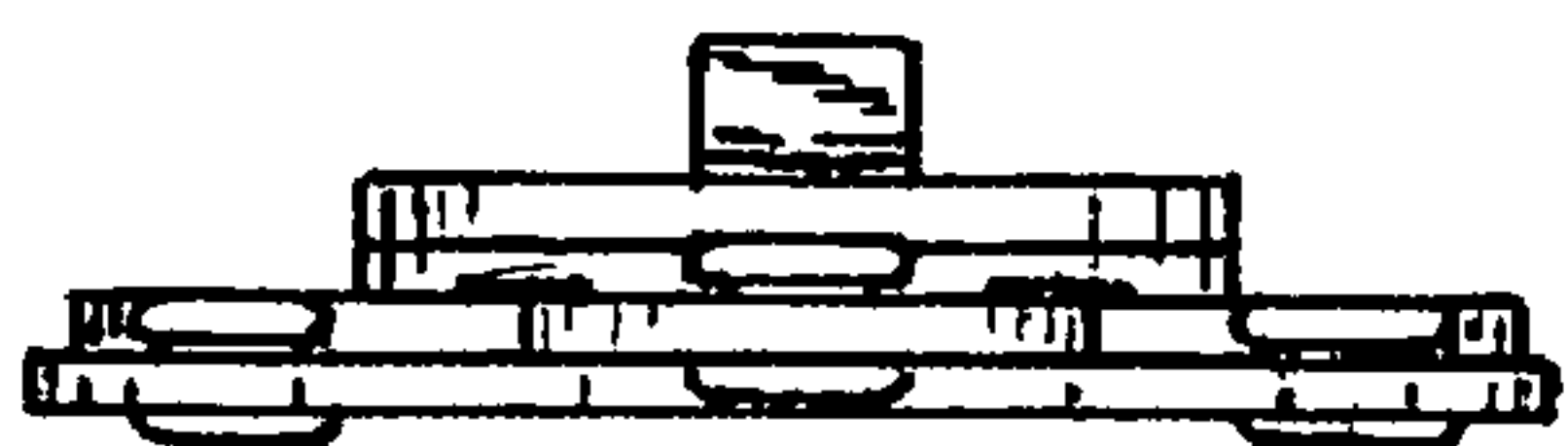

FIG. 3

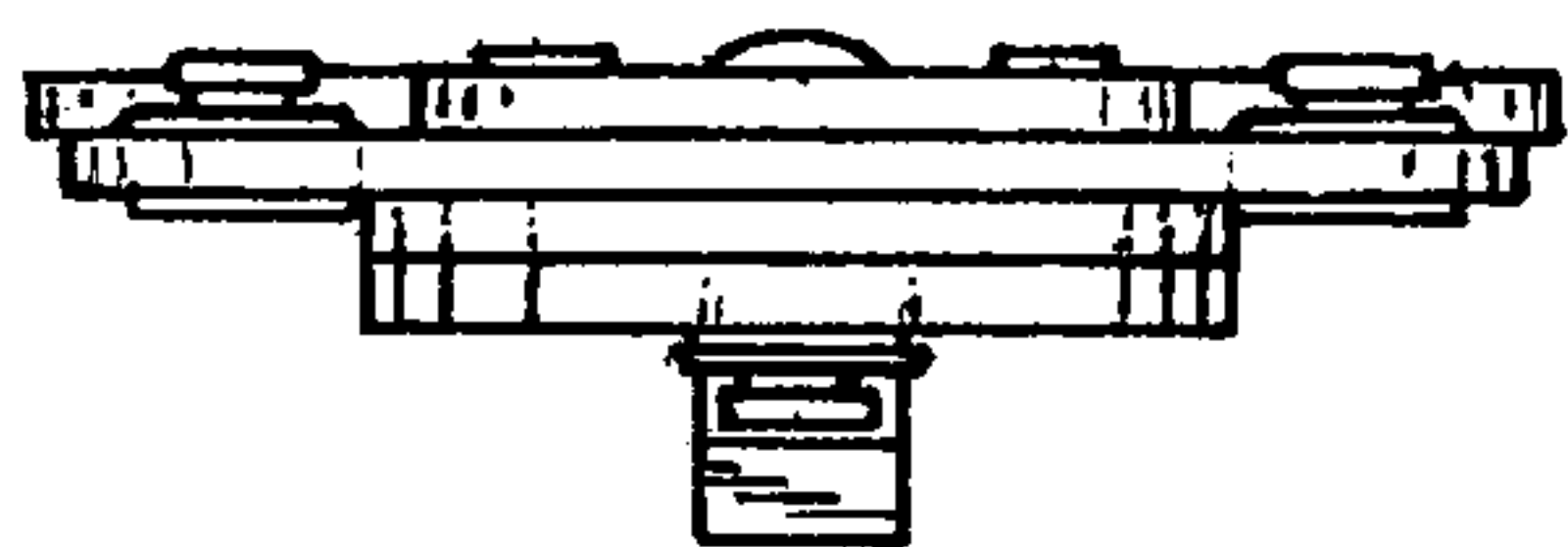

FIG. 4

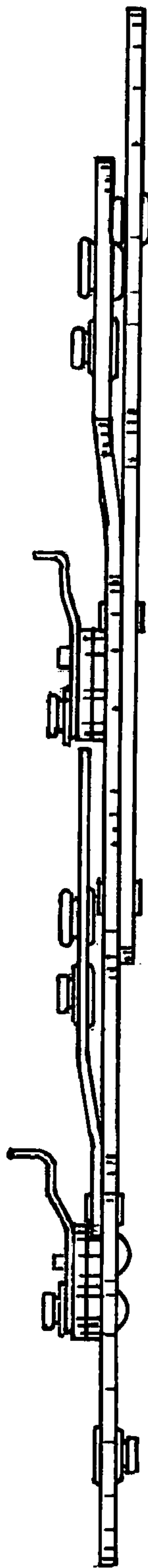

FIG. 5

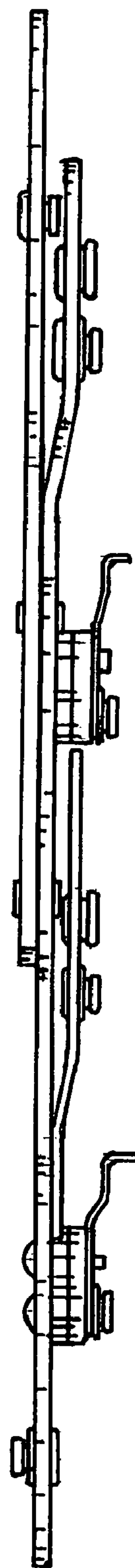

FIG. 6

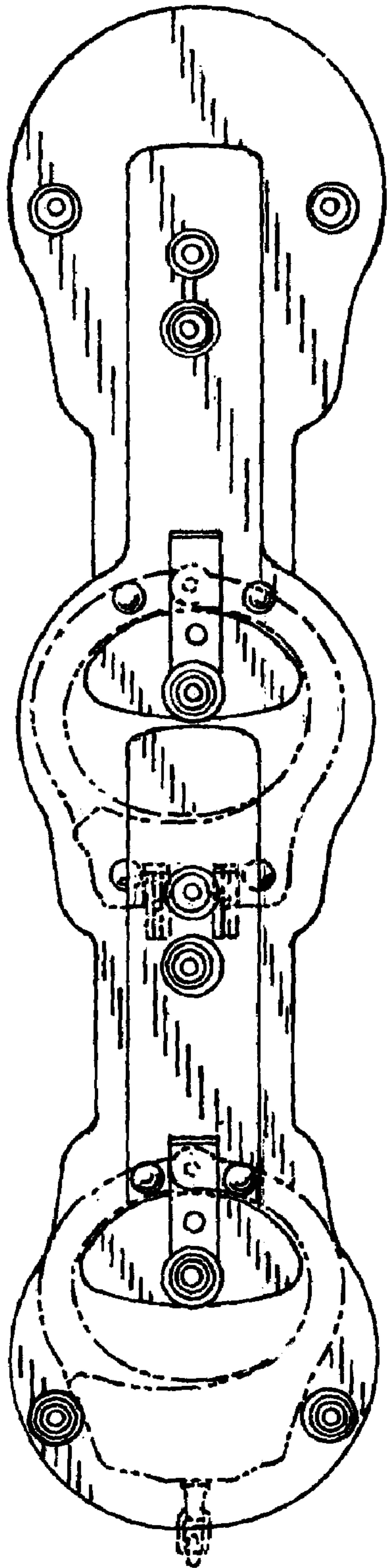

FIG. 7

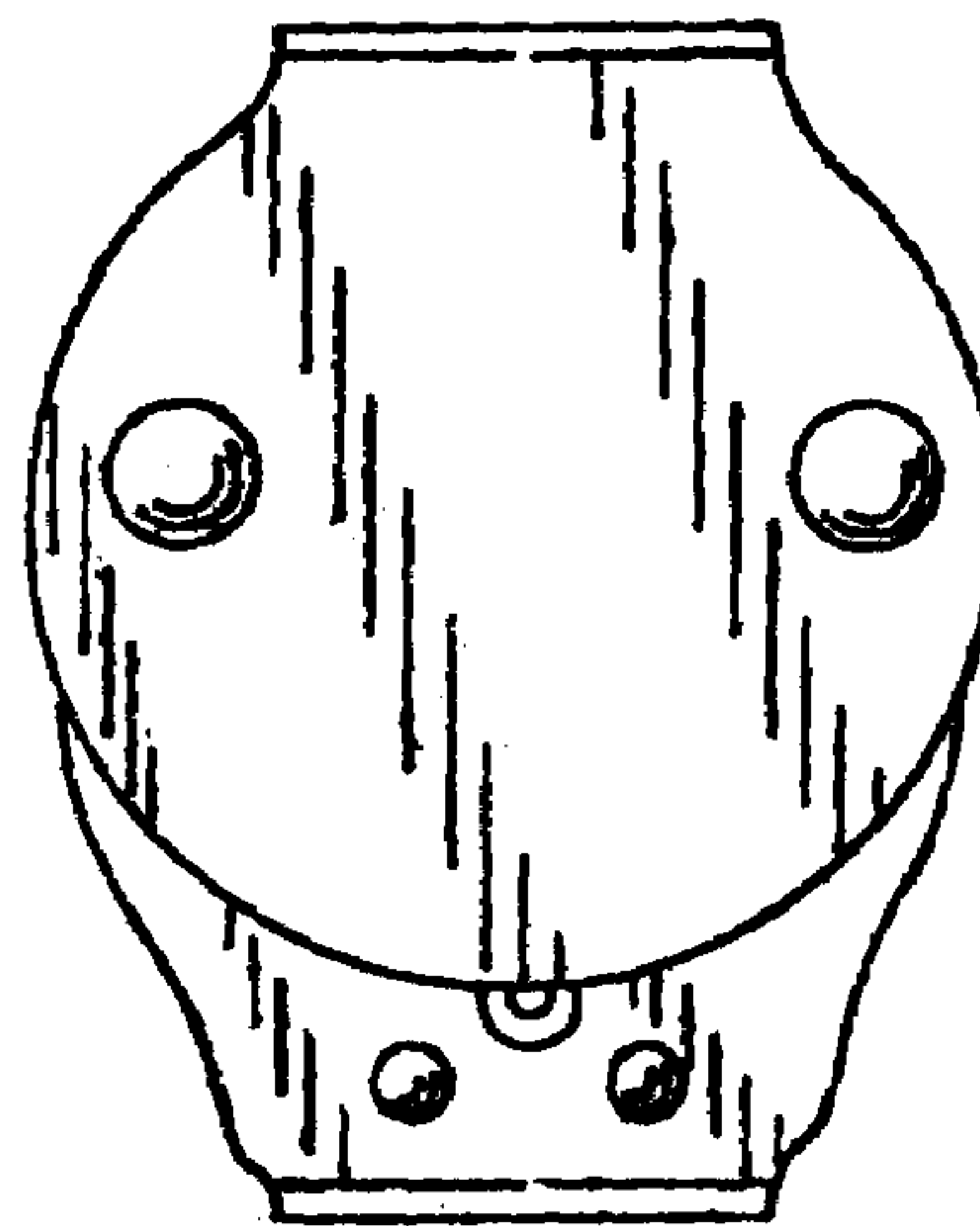

FIG. 8

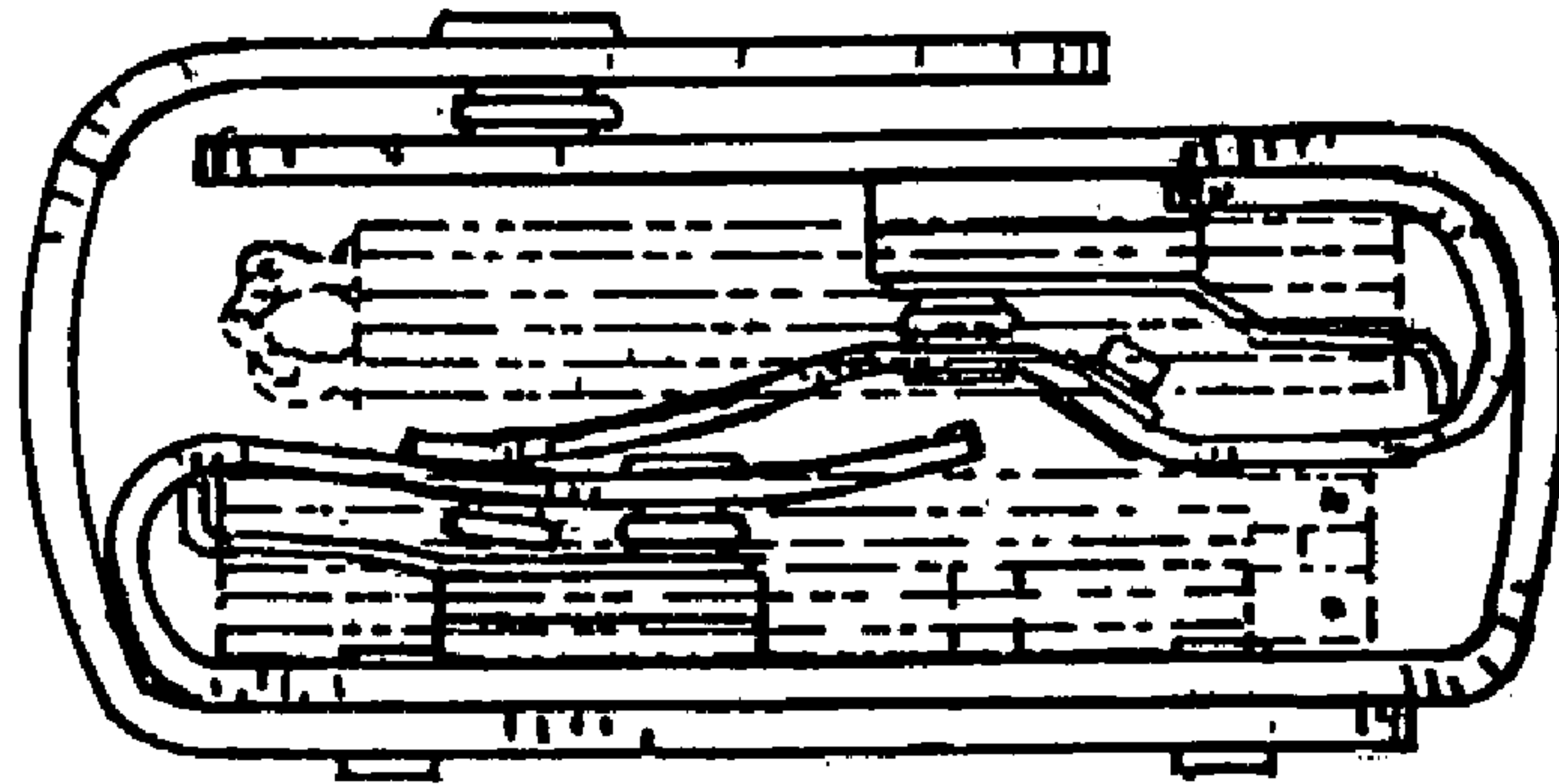

FIG. 9

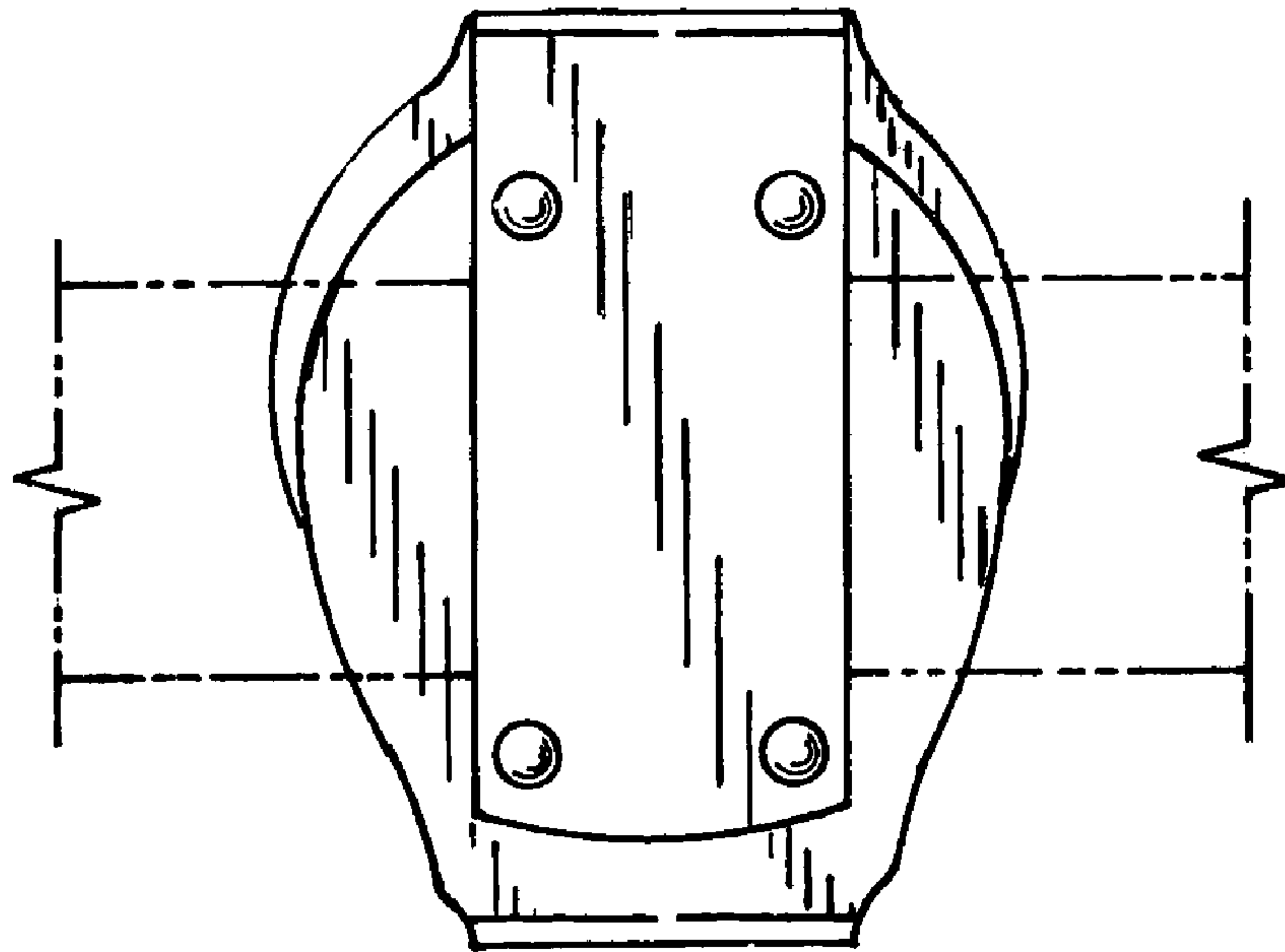

FIG. 10