

US00D574583S

(12) **United States Design Patent**  
**St-Louis et al.**

(10) **Patent No.:** **US D574,583 S**

(45) **Date of Patent:** **\*\* Aug. 12, 2008**

(54) **FOOTWEAR SOLE**

(75) Inventors: **Julie St-Louis**, Montreal (CA); **Laura Bianchi**, Como (IT)

(73) Assignee: **Wolverine World Wide, Inc.**, Rockford, MI (US)

(\*\*) Term: **14 Years**

(21) Appl. No.: **29/293,089**

(22) Filed: **Nov. 7, 2007**

(51) **LOC (8) Cl.** ..... **02-04**

(52) **U.S. Cl.** ..... **D2/956; D2/951; D2/954;**  
**D2/957; D2/960**

(58) **Field of Classification Search** ..... D2/902,  
D2/906, 908, 947, 951-960; D5/1, 47.61;  
36/3 B, 22 R, 24.5, 25 R, 28, 32 R, 67 A,  
36/59 C, 103

See application file for complete search history.

(56) **References Cited**

**U.S. PATENT DOCUMENTS**

- D340,130 S \* 10/1993 Blissett ..... D2/959
- D433,790 S \* 11/2000 Oliver ..... D2/957
- D440,748 S \* 4/2001 Morgan ..... D2/957
- D442,358 S \* 5/2001 Nason ..... D2/960
- D473,042 S \* 4/2003 Wilson ..... D2/960
- D476,141 S 6/2003 Matis
- D476,142 S 6/2003 Matis
- D487,612 S 3/2004 Matis
- D494,748 S \* 8/2004 McClaskie ..... D2/953
- D496,525 S \* 9/2004 Dykstra ..... D2/960
- D499,536 S \* 12/2004 Castleberry ..... D2/960
- D501,708 S \* 2/2005 Andrews-Kramer ..... D2/960
- D505,249 S 5/2005 Urie
- D506,054 S \* 6/2005 Sonnergren ..... D2/959
- D520,220 S \* 5/2006 Morgan et al. .... D2/957

- D547,038 S \* 7/2007 Nakano ..... D2/957
- D551,834 S \* 10/2007 Favreau et al. .... D2/957
- D552,335 S 10/2007 Matis et al.
- D553,334 S \* 10/2007 Belley et al. .... D2/955
- D554,332 S 11/2007 Schoenborn et al.
- D556,988 S \* 12/2007 Horne et al. .... D2/957
- D566,938 S \* 4/2008 Matis et al. .... D2/957
- 2006/0265905 A1 \* 11/2006 Chandler et al. .... 36/25 R

\* cited by examiner

*Primary Examiner*—Celia A Murphy

(74) *Attorney, Agent, or Firm*—Warner Norcross & Judd LLP

(57) **CLAIM**

The ornamental design for footwear sole, as shown and described.

**DESCRIPTION**

FIG. 1 is a perspective view of the footwear sole embodying the new design;

FIG. 2 is a bottom view thereof;

FIG. 3 is a right side view thereof;

FIG. 4 is a left side view thereof;

FIG. 5 is a front view thereof; and,

FIG. 6 is a rear view thereof.

FIGS. 1-6 show features of an article of footwear in phantom lines. These features are shown for environmental purposes and do not form any part of the claimed design. Further, the phantom lines immediately adjacent the solid-line portions of the design form the boundary of the design, with the phantom lines forming no part of the claimed design.

The outermost broken line forming a circle in FIGS. 1 & 2 illustrates an interior boundary of the design. Neither the broken line circle nor the area within, forms any part of the claim.

**1 Claim, 4 Drawing Sheets**

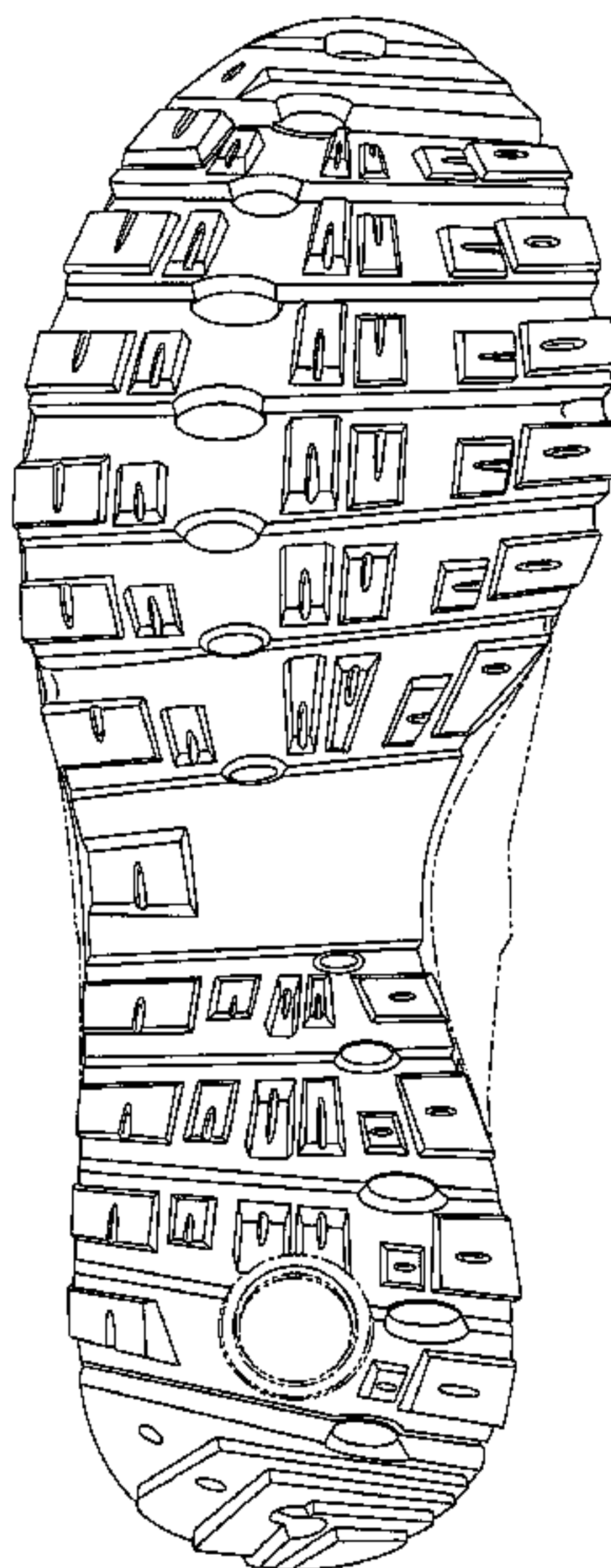

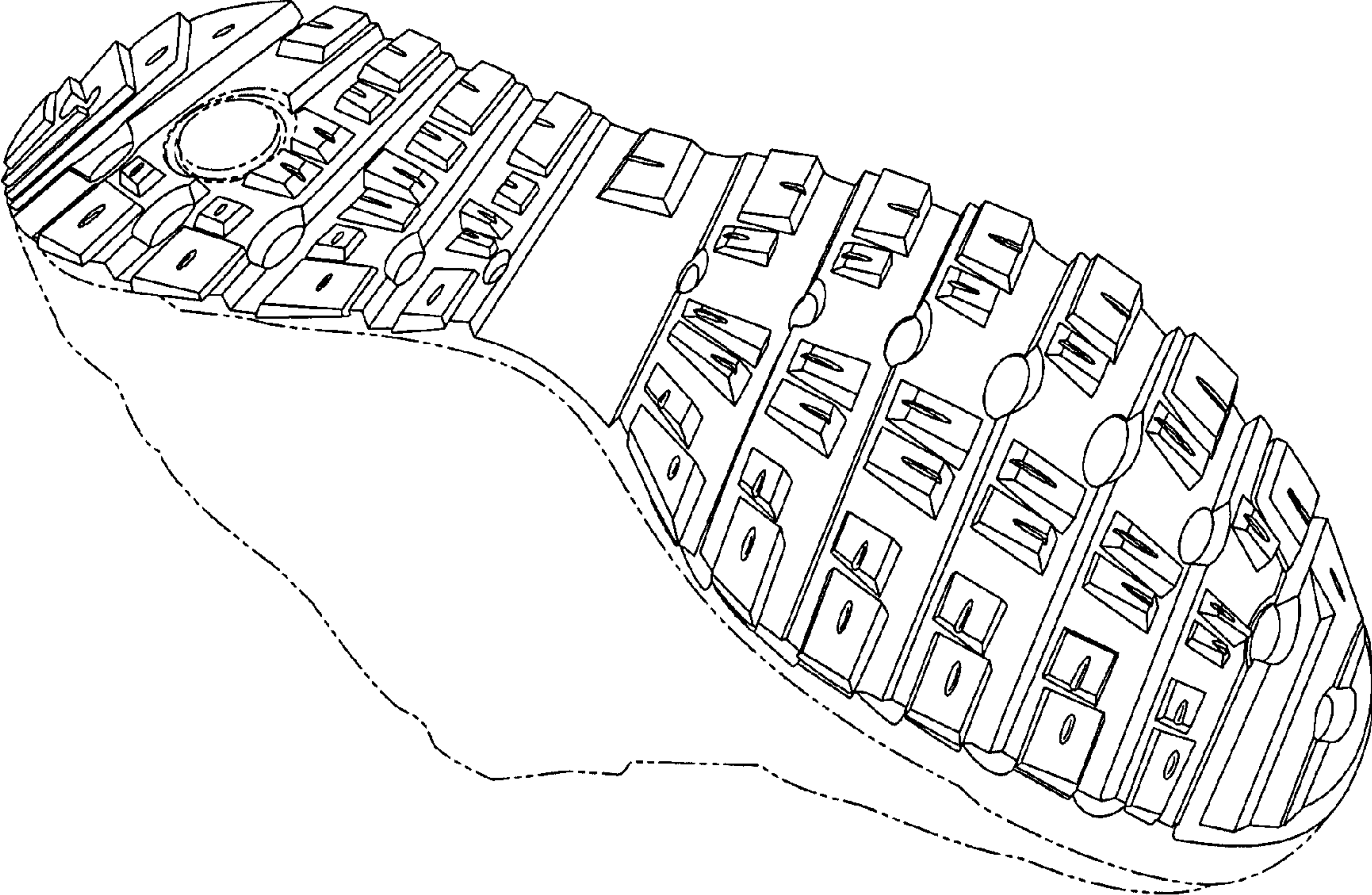

Fig. 1

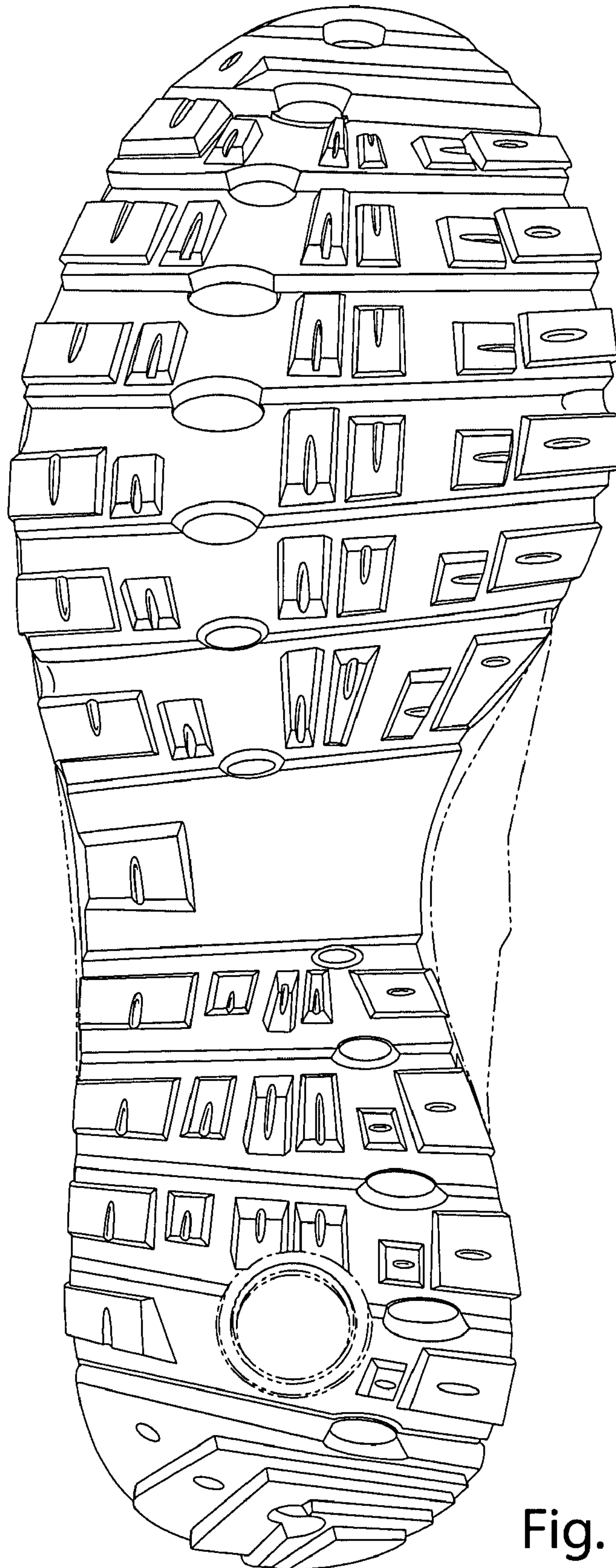

Fig. 2





Fig. 3

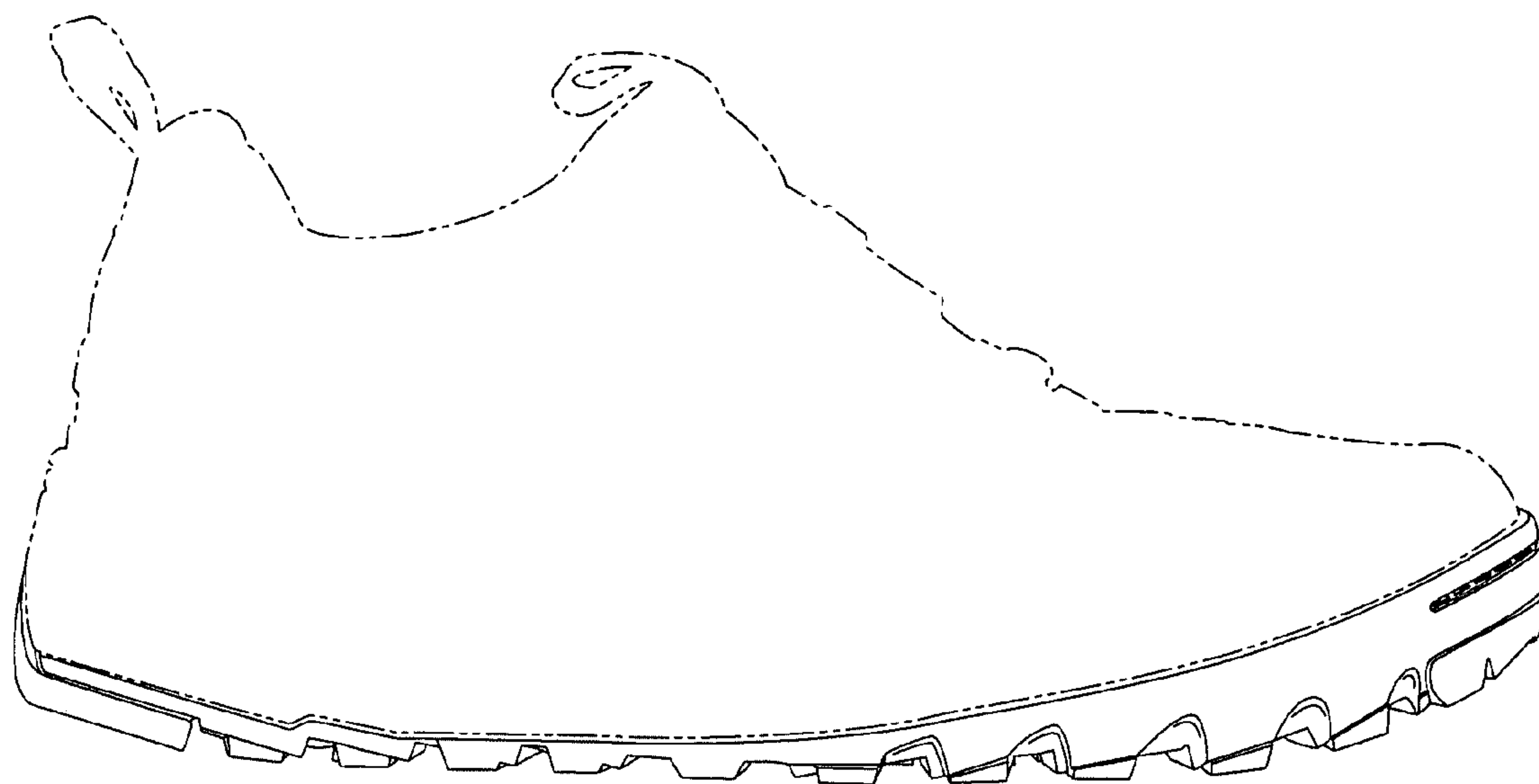

Fig. 4

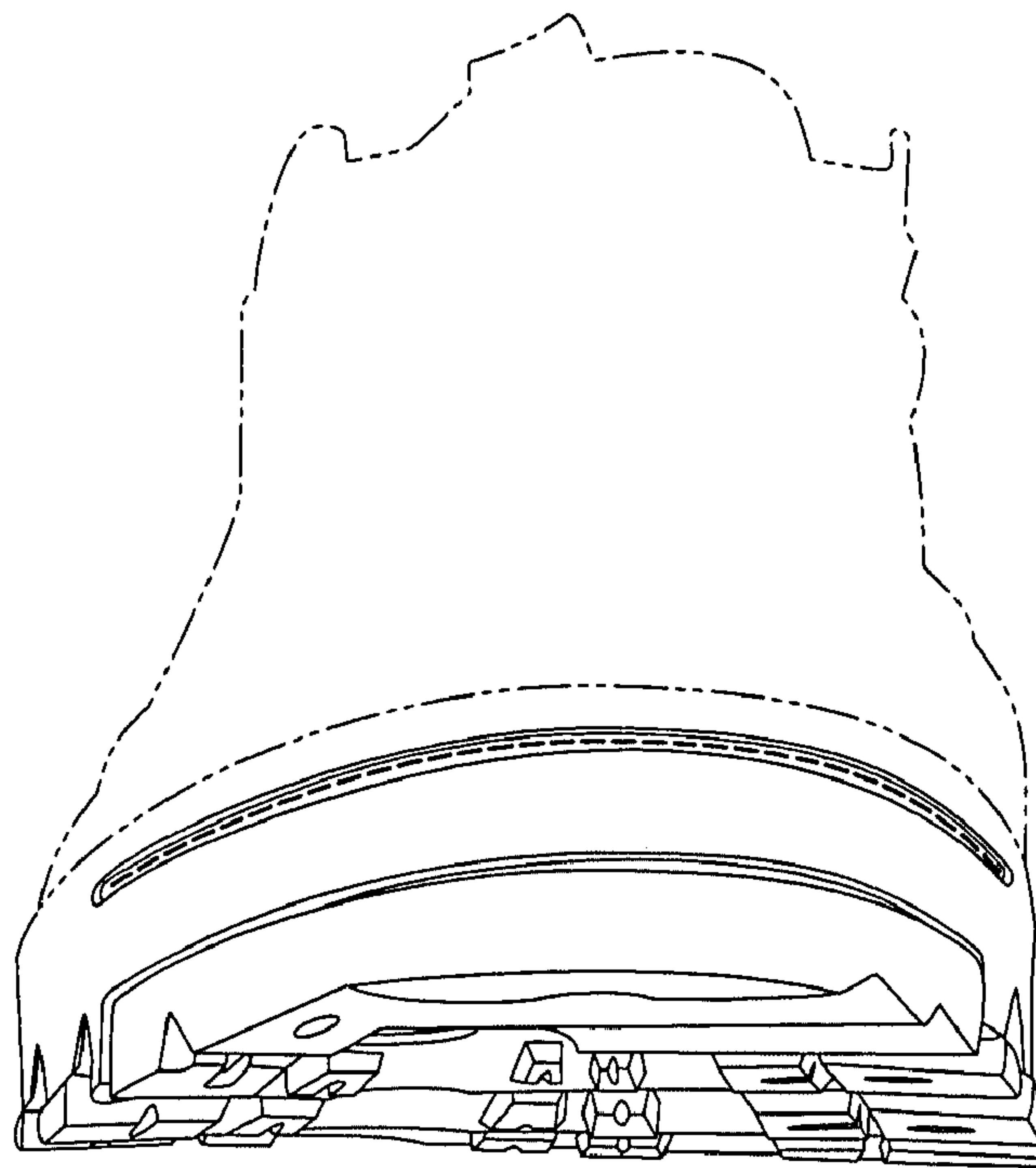

Fig. 5

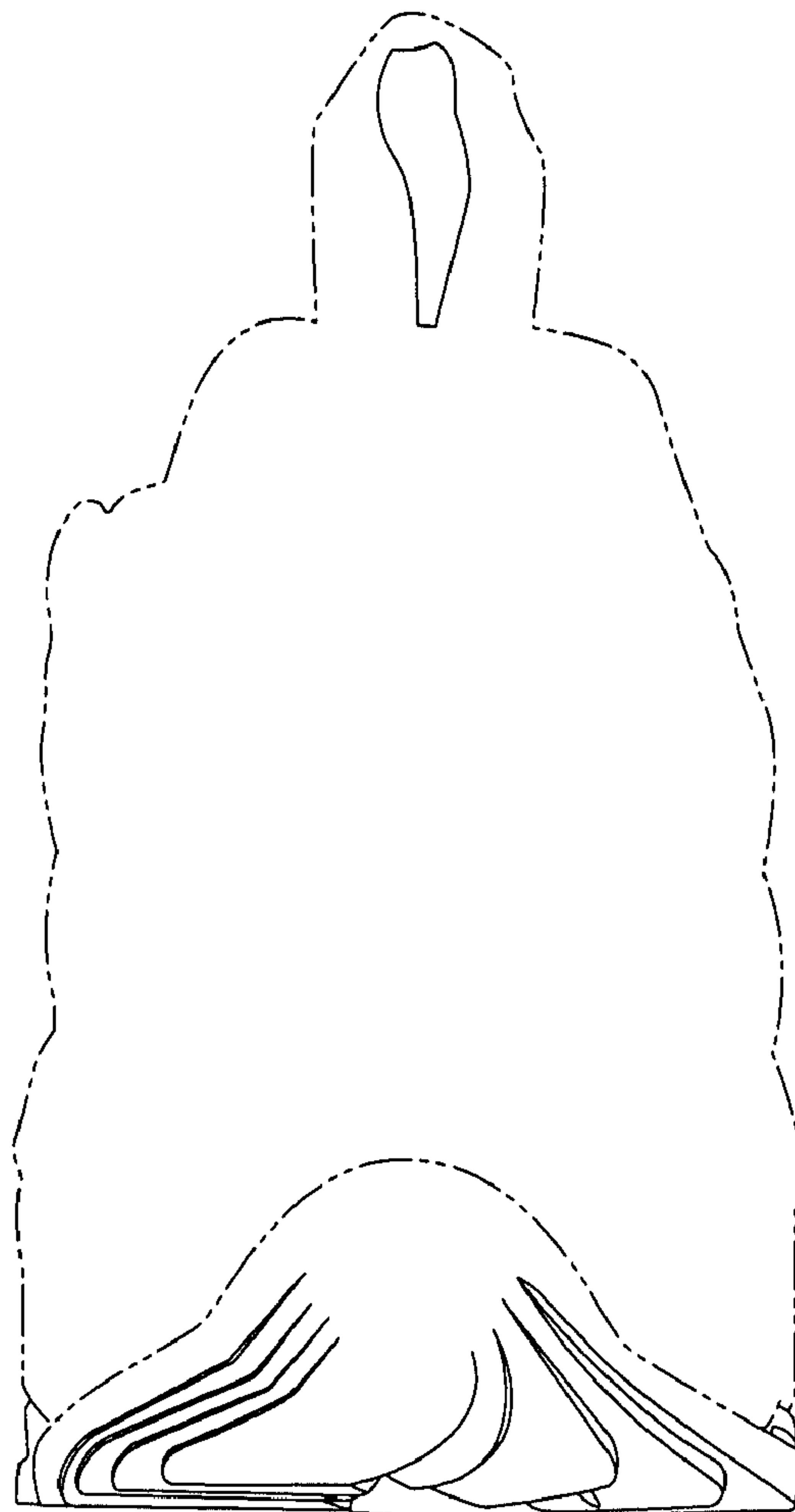

Fig. 6