



US00D574582S

(12) **United States Design Patent**
Della Valle

(10) **Patent No.:** **US D574,582 S**

(45) **Date of Patent:** **** Aug. 12, 2008**

(54) **SHOE**

(75) Inventor: **Andrea Della Valle**, Sant'Elpidio a Mare (IT)

(73) Assignee: **TOD's S.p.A**, Sant'Elpidio a Mare (AP) (IT)

(**) Term: **14 Years**

(21) Appl. No.: **29/275,483**

(22) Filed: **Dec. 27, 2006**

(30) **Foreign Application Priority Data**

Jun. 28, 2006 (EM) 000552351

(51) **LOC (8) Cl.** **02-04**

(52) **U.S. Cl.** **D2/902; D2/908; D2/953**

(58) **Field of Classification Search** D2/902,
D2/906-908, 943, 944, 969, 972-974, 951,
D2/953; 36/45, 77 M, 77 R, 83, 113, 114,
36/126-131, 25 R-25 A

See application file for complete search history.

(56) **References Cited**

U.S. PATENT DOCUMENTS

D53,359 S *	5/1919	Clarke	D2/964
D387,895 S *	12/1997	Cooper	D2/953
D478,206 S *	8/2003	Hardy	D2/943
D480,553 S *	10/2003	Adams et al.	D2/969
D494,752 S *	8/2004	Adams et al.	D2/969
D503,519 S *	4/2005	Della Valle	D2/907
D513,113 S *	12/2005	Della Valle	D2/969

D520,719 S *	5/2006	Della Valle	D2/908
D538,012 S *	3/2007	Della Valle	D2/907
D540,516 S *	4/2007	Weitzman	D2/953
D552,333 S *	10/2007	McClaskie	D2/953
D552,832 S *	10/2007	Hardy	D2/902
D561,438 S *	2/2008	Belley	D2/953
D563,633 S *	3/2008	Della Valle	D2/902

* cited by examiner

Primary Examiner—Dominic Simone

(74) *Attorney, Agent, or Firm*—Knobbe Martens Olson & Bear LLP

(57) **CLAIM**

The ornamental design for a shoe, as shown and described herein.

DESCRIPTION

FIG. 1 is a top plan view of a shoe according to the new design.

FIG. 2 is a bottom plan view of the design of FIG. 1.

FIG. 3 is a left side plan view of the design of FIG. 1 when the shoe is a left shoe. The right side plan view when the shoe is a right shoe is the mirror image of FIG. 3.

FIG. 4 is a right side plan view of the design of FIG. 1 when the shoe is a left shoe. The left side plan view when the shoe is a right shoe is the mirror image of FIG. 4.

FIG. 5 is a front plan view of the design of FIG. 1.

FIG. 6 is a back plan view of the design of FIG. 1; and,

FIG. 7 is a perspective view of the design of FIG. 1.

1 Claim, 4 Drawing Sheets

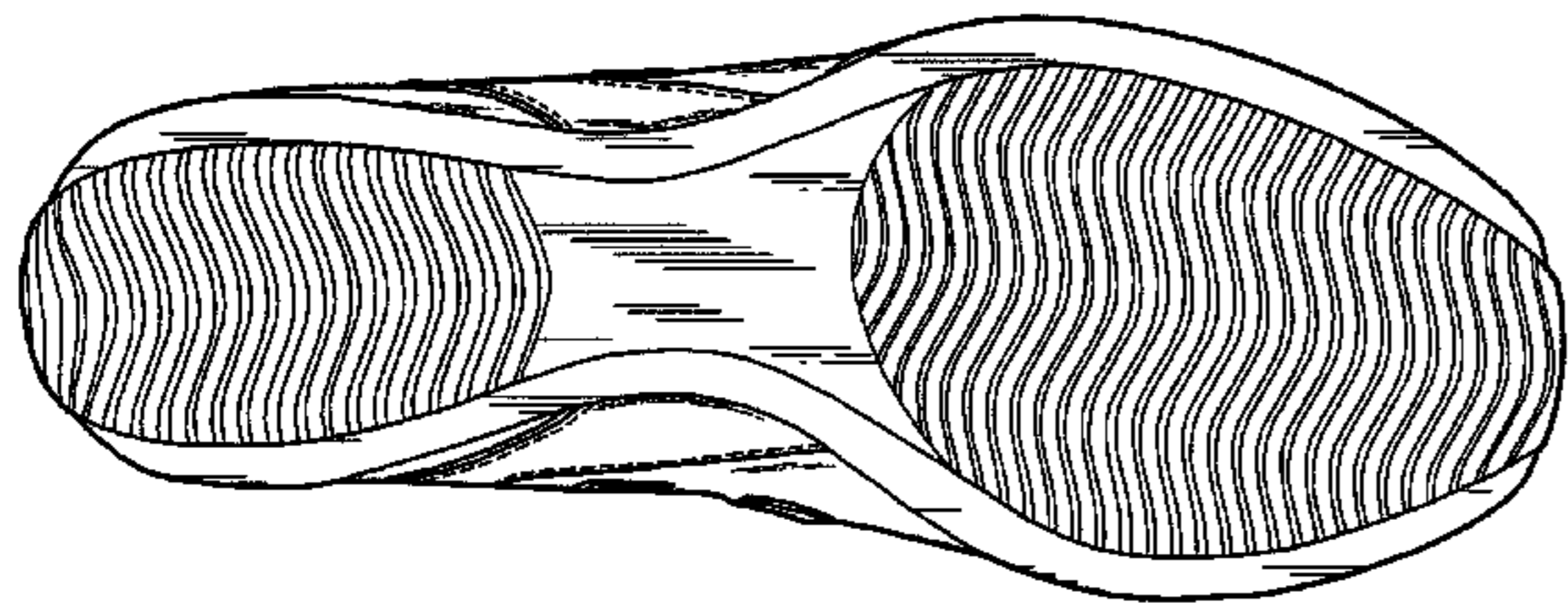

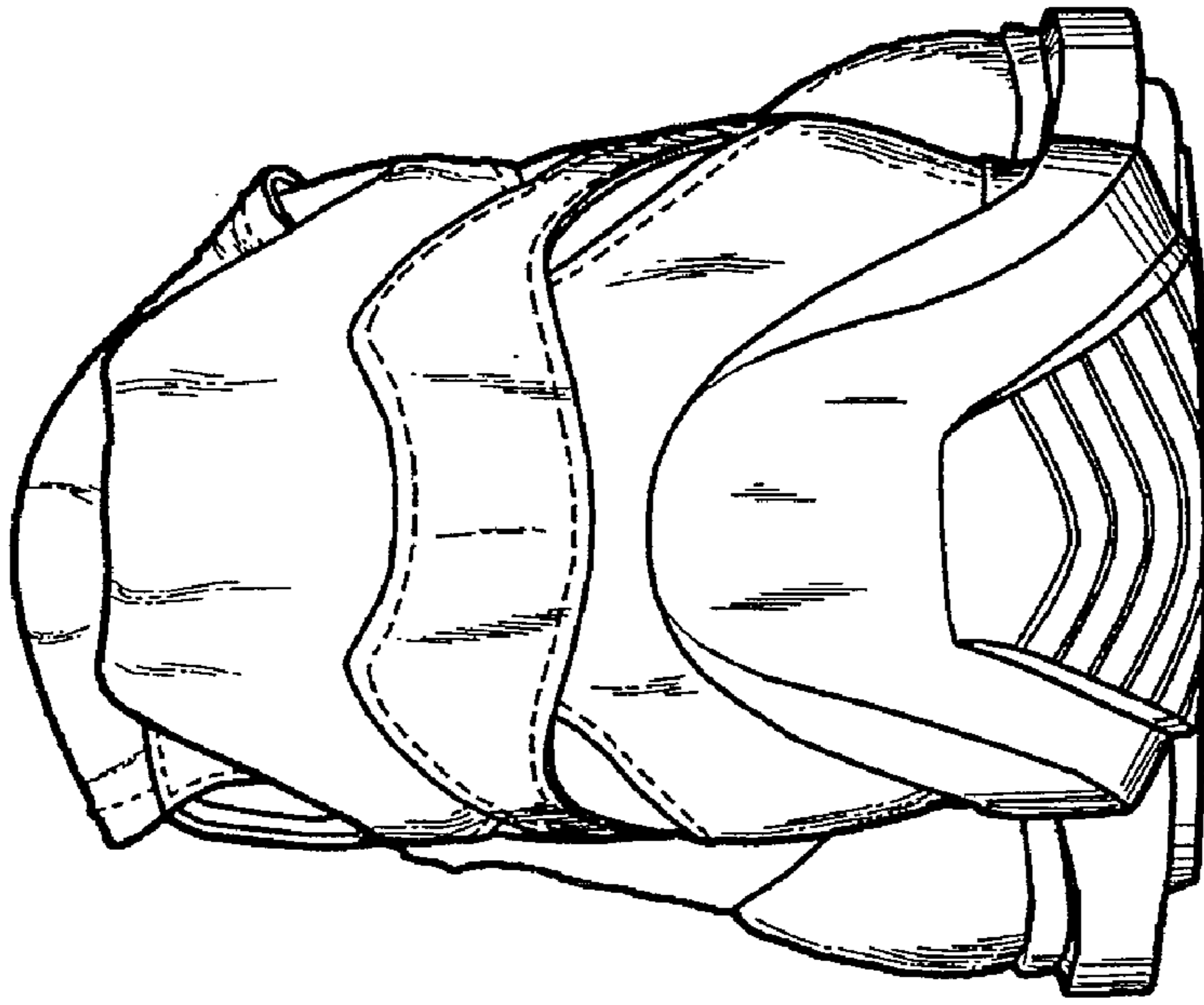

FIG. 2

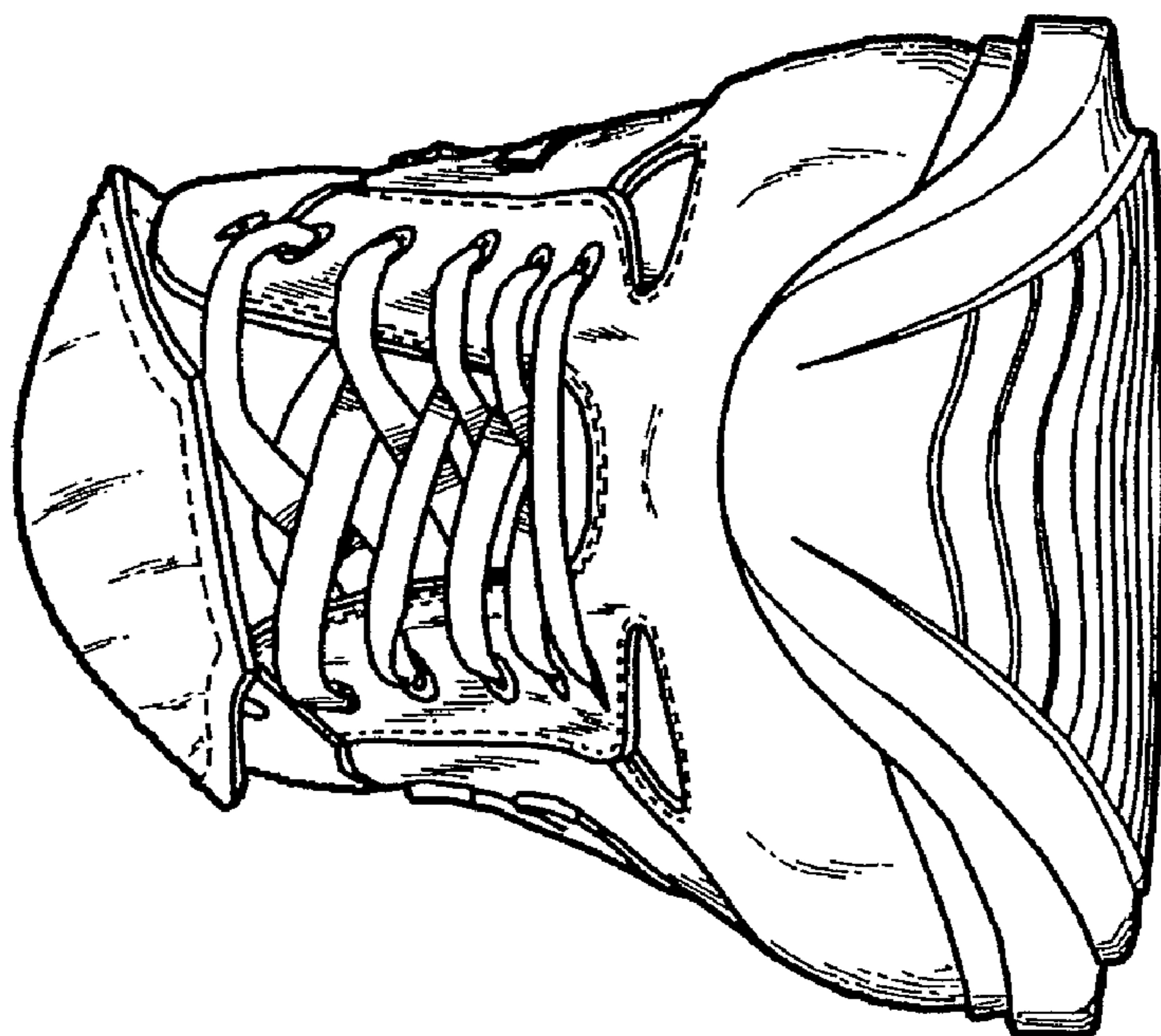

FIG. 1

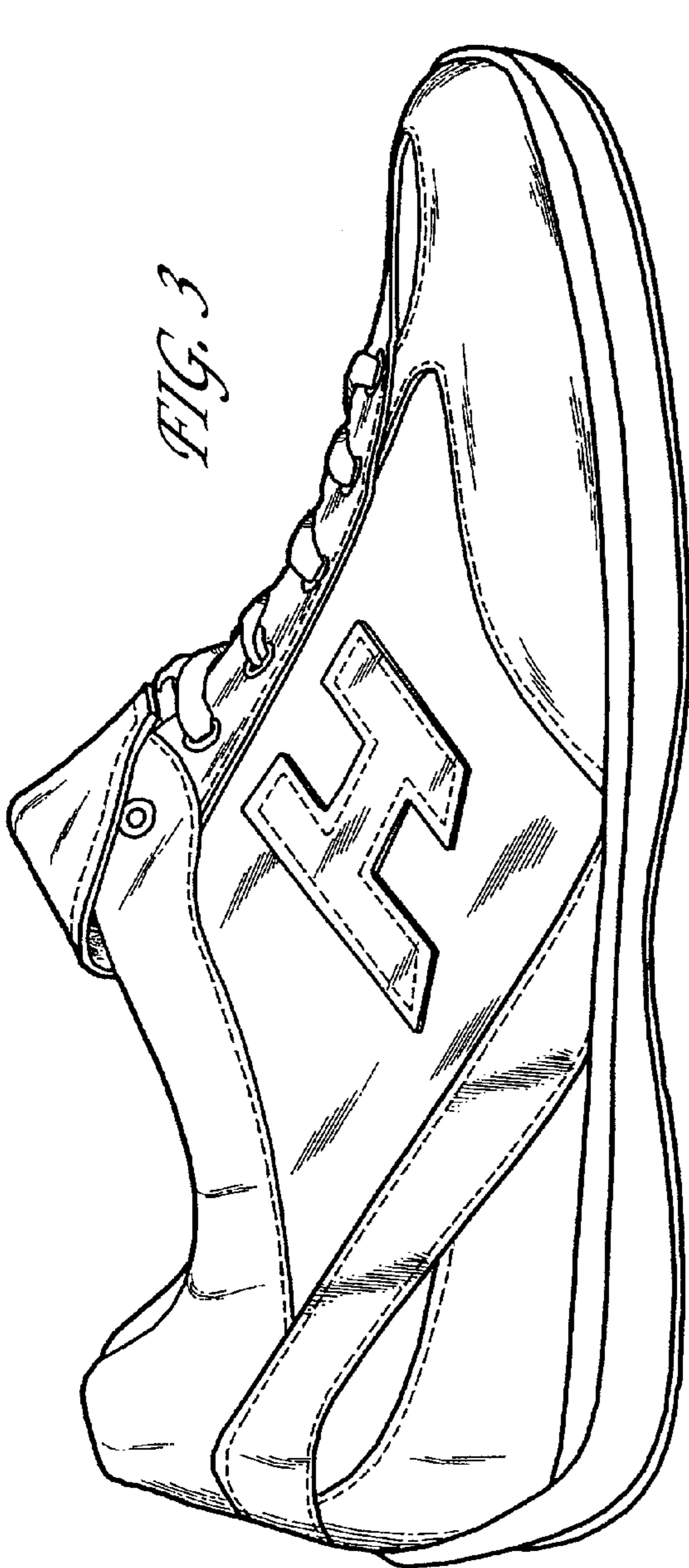

FIG. 3

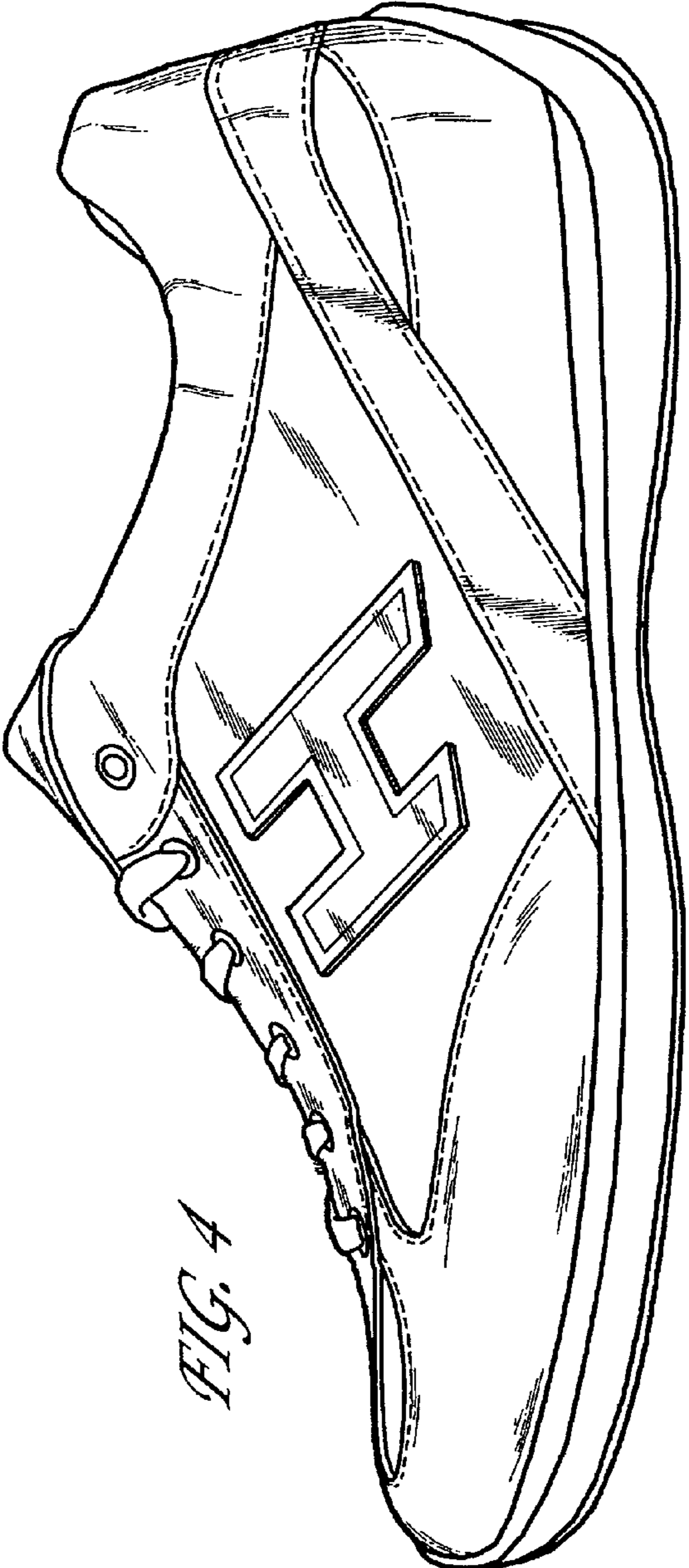

FIG. 4

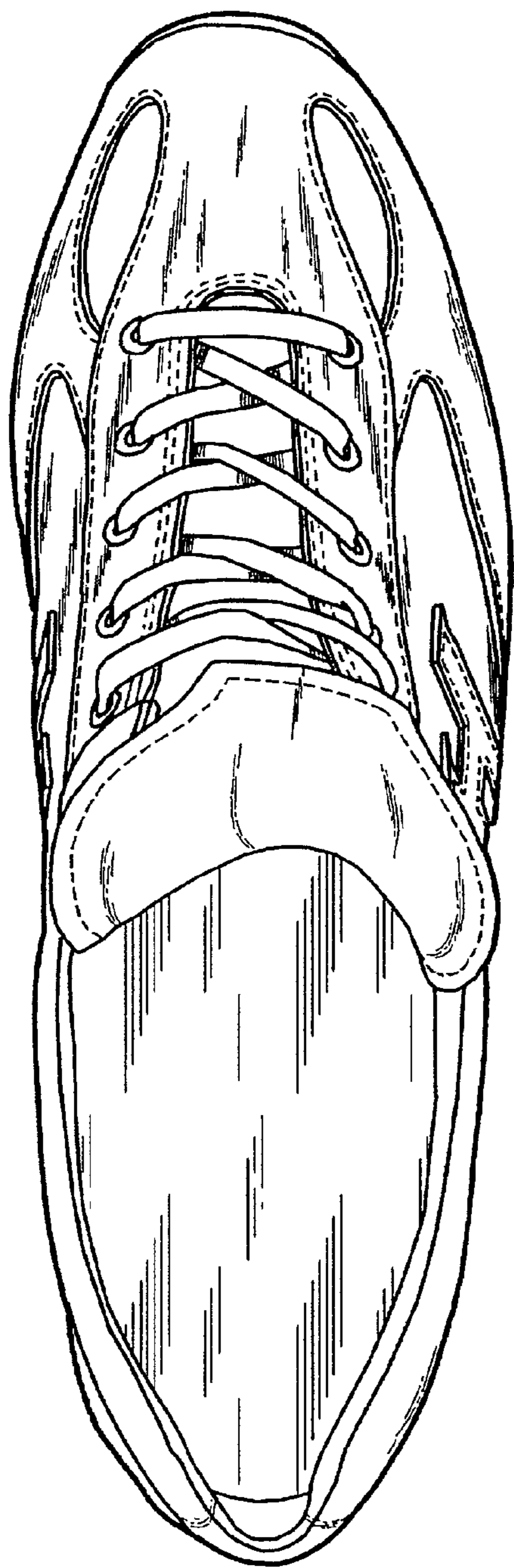

FIG. 5

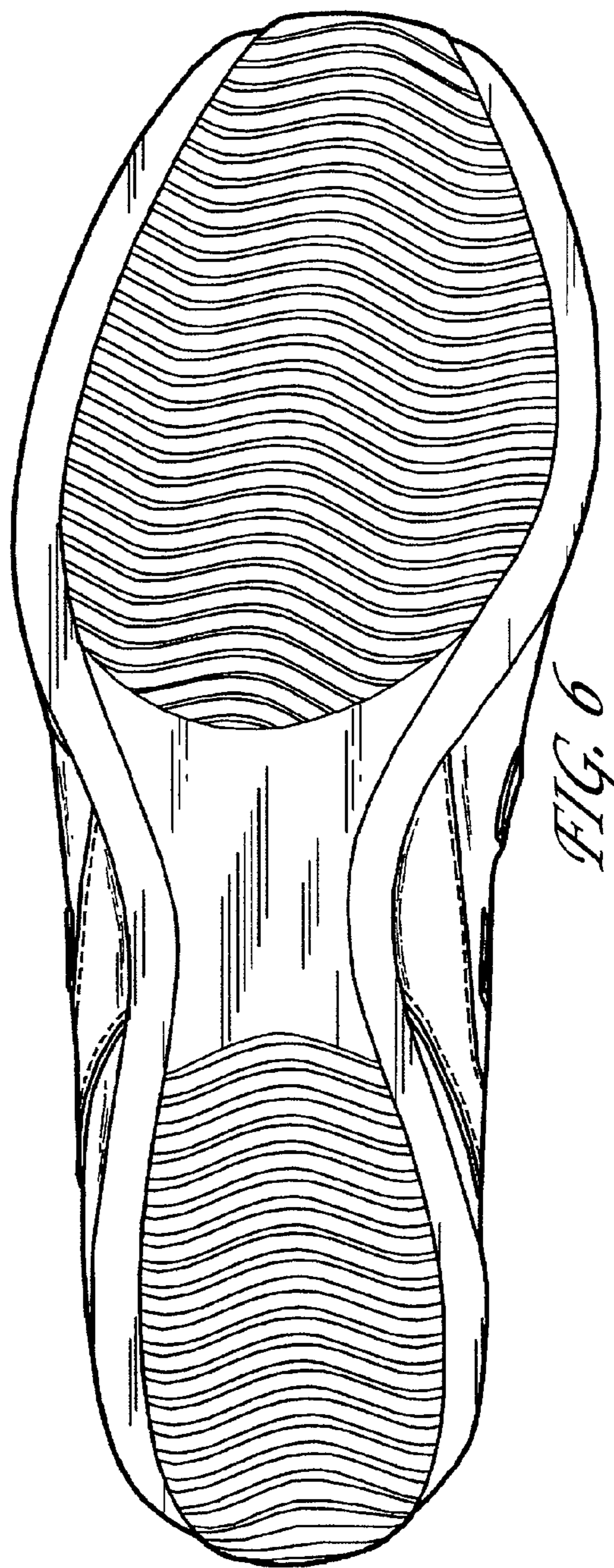

FIG. 6



FIG. 7