

US00D574560S

(12) **United States Design Patent**
Shaw

(10) **Patent No.:** **US D574,560 S**
(45) **Date of Patent:** **** Aug. 5, 2008**

(54) **PET SHIRT WITH A SHORT CROSS-OVER SLEEVE**

(76) **Inventor:** **Lauren Shaw**, 2418 Paveene Ave., Henderson, NV (US) 89052

(**) **Term:** **14 Years**

(21) **Appl. No.:** **29/238,514**

(22) **Filed:** **Sep. 16, 2005**

(51) **LOC (8) Cl.** **30-01**

(52) **U.S. Cl.** **D30/145**

(58) **Field of Classification Search** 119/850,
119/854, 853, 858, 654; D30/145, 144; 224/905;
54/79.1-79.4, 78; 2/467, 2.5

See application file for complete search history.

(56) **References Cited**

U.S. PATENT DOCUMENTS

| | | | | | |
|--------------|------|---------|--------------|-------|---------|
| 1,595,834 | A * | 8/1926 | Griffiths | | 54/79.1 |
| 2,273,706 | A * | 2/1942 | Hafner | | 54/79.1 |
| 2,400,781 | A * | 5/1946 | Priour | | 54/79.1 |
| 2,417,803 | A * | 3/1947 | De Mar | | 54/79.1 |
| 5,359,963 | A * | 11/1994 | Jesse et al. | | 119/850 |
| 6,070,557 | A * | 6/2000 | Hibbert | | 119/850 |
| 2004/0031448 | A1 * | 2/2004 | Trepanier | | 119/850 |

OTHER PUBLICATIONS

Doctors Foster and Smith Catalog 2002, p. 54 "The Sweatshirt".*
Home Pet Shop Catalog, Apr. 2000, p. 30 "Fido T-Shirts".*

* cited by examiner

Primary Examiner—Melanie Tung
Assistant Examiner—Susan Moon Lee

(74) *Attorney, Agent, or Firm*—Craig Weiss; Weiss & Moy, P.C.

(57) **CLAIM**

I claim the ornamental design for a pet shirt with a short cross-over sleeve, as shown and described.

DESCRIPTION

FIG. 1 is a reduced side perspective view of a pet shirt with a short cross-over sleeve according to my new design, the opposite side perspective view being a mirror image thereof;

FIG. 2 is a bottom view thereof; and,

FIG. 3 is a top view thereof.

The broken line showing of a dog in FIG. 1 is for illustrative purposes only and forms no part of the claimed design. The dashed line in FIG. 2 represents stitching and is part of the claimed design.

1 Claim, 1 Drawing Sheet

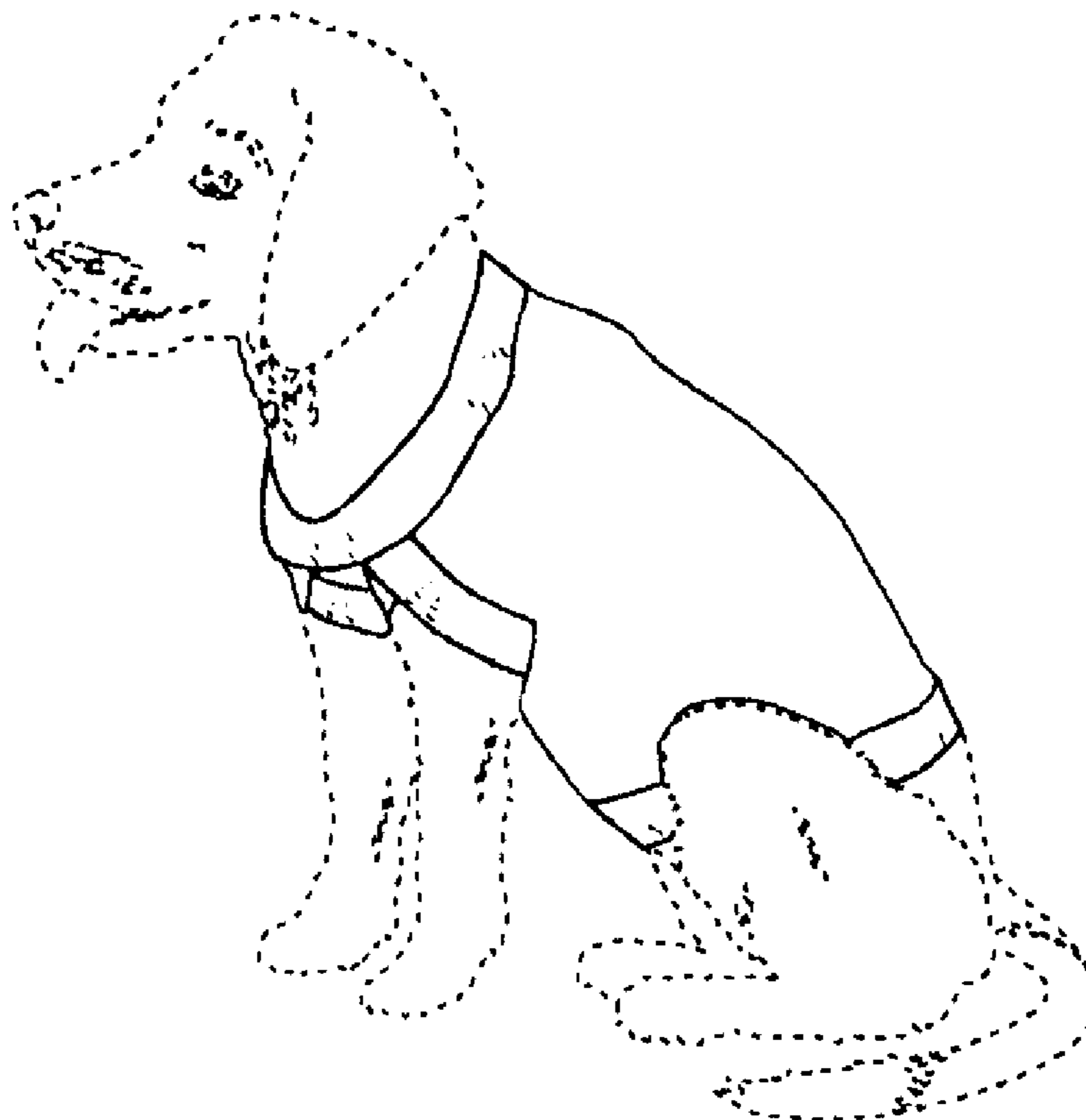

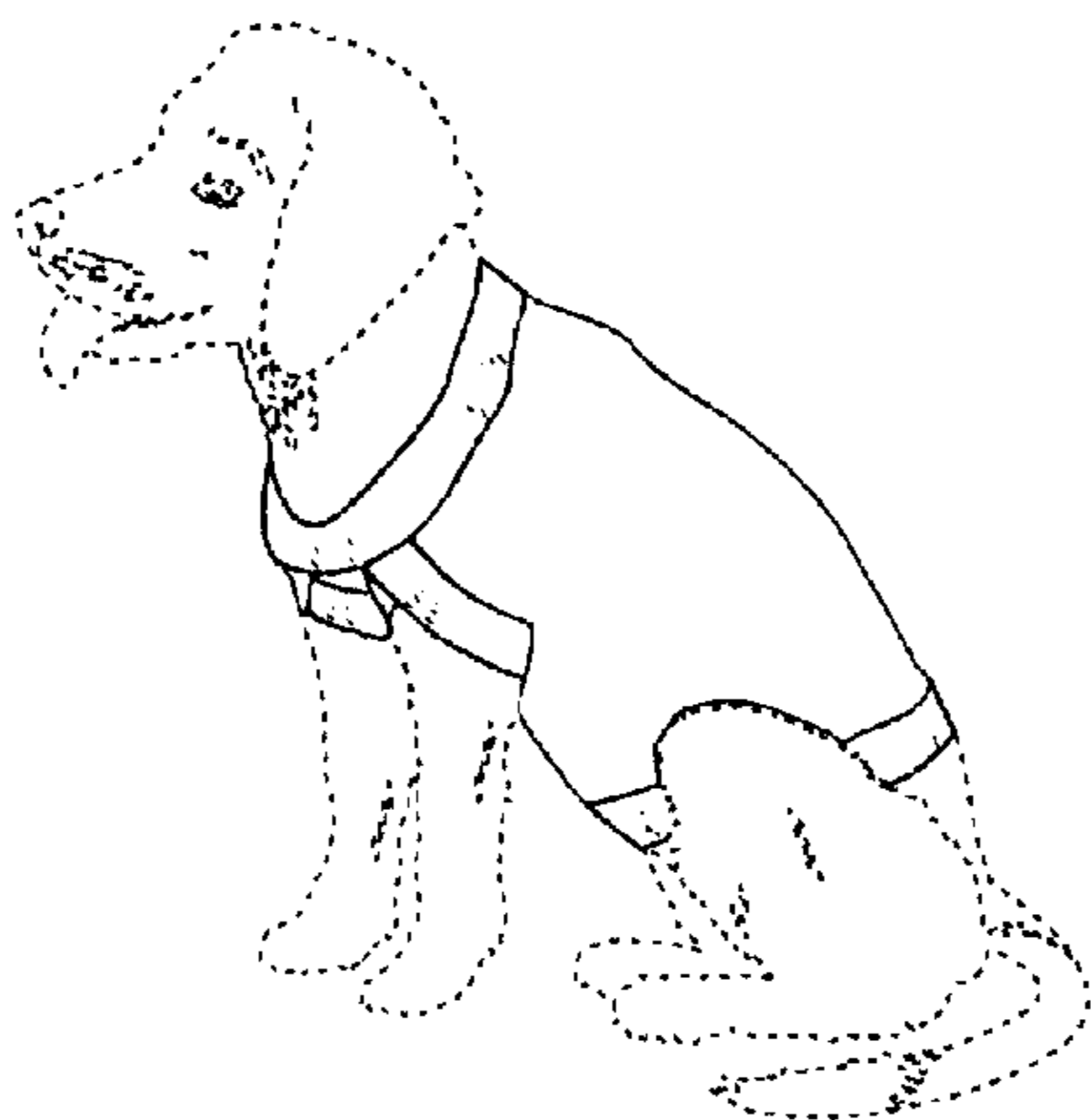

Fig. 1

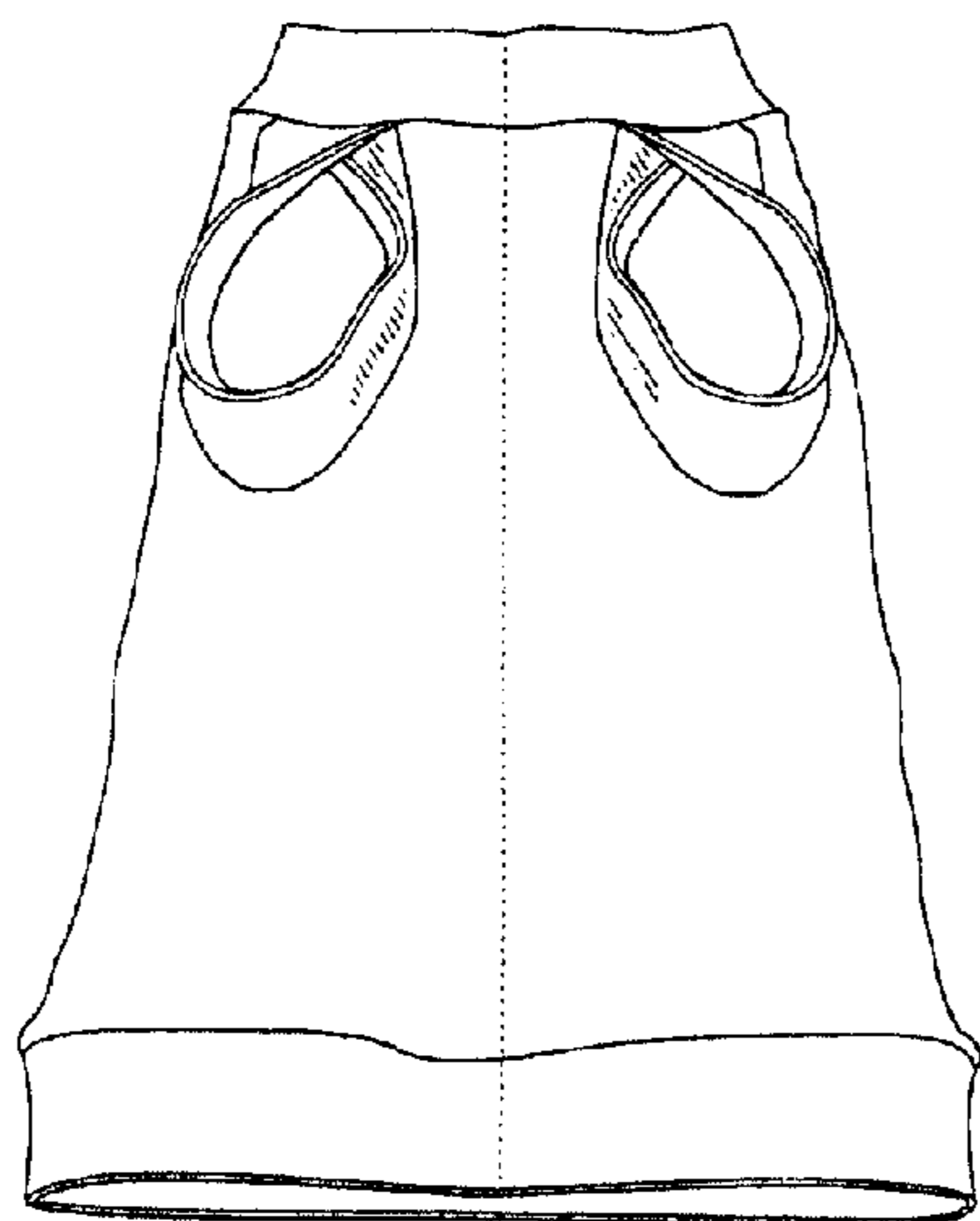

Fig. 2

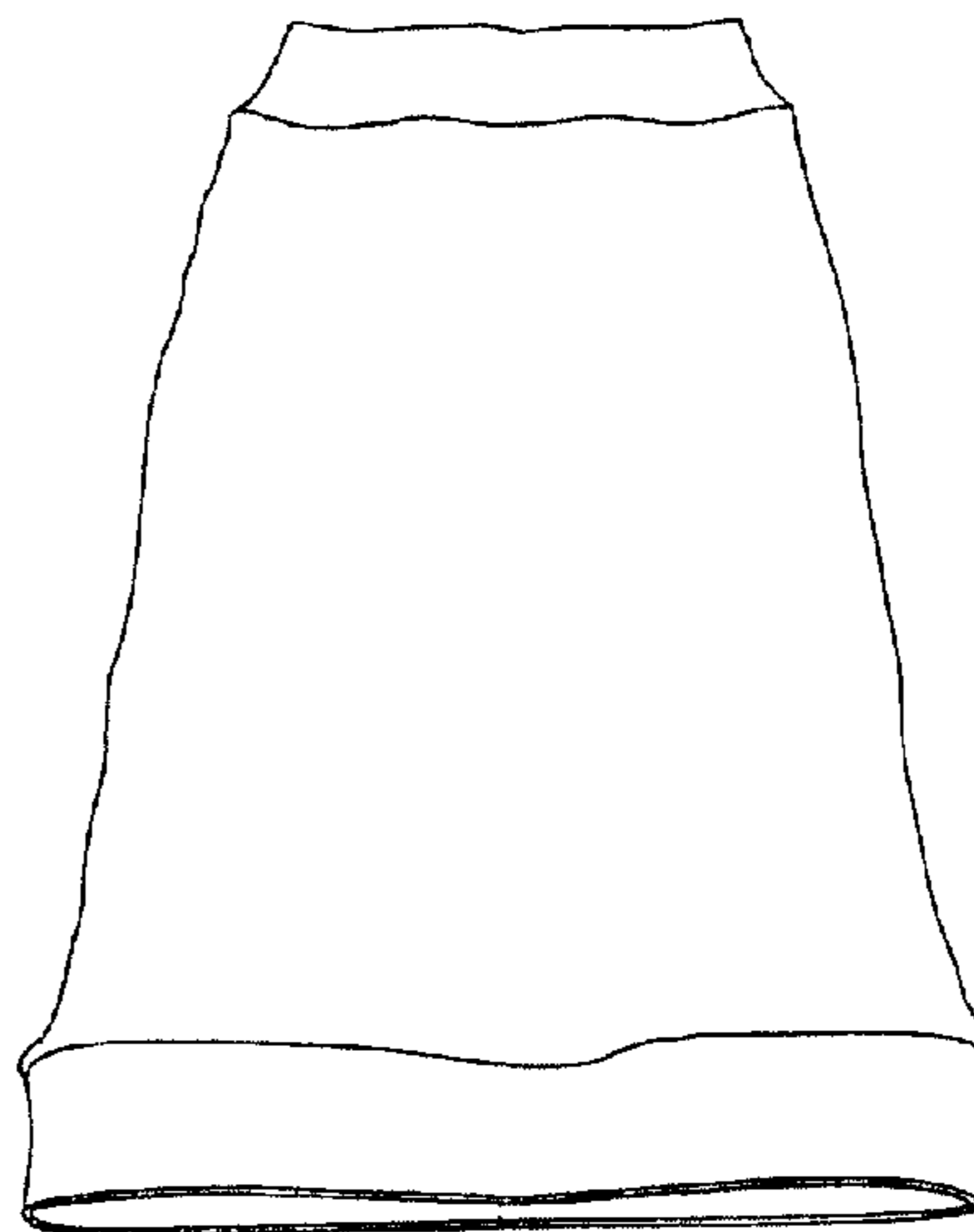

Fig. 3