



US00D574542S

(12) **United States Design Patent**  
**Engel**

(10) **Patent No.:** **US D574,542 S**

(45) **Date of Patent:** **\*\* \*Aug. 5, 2008**

(54) **LAMP**

D496,123 S \* 9/2004 Blackman ..... D26/76

(76) Inventor: **Hartmut S. Engel**, Monrepos Strasse 7,  
Ludwigsburg (DE) 71634

\* cited by examiner

(\*) Notice: This patent is subject to a terminal disclaimer.

*Primary Examiner*—Robert M. Spear  
*Assistant Examiner*—Susan E Krakower  
(74) *Attorney, Agent, or Firm*—Lewis and Roca LLP

(\*\*) Term: **14 Years**

(57) **CLAIM**

(21) Appl. No.: **29/255,368**

The ornamental design for a lamp, as shown and described.

(22) Filed: **Mar. 6, 2006**

**DESCRIPTION**

(51) **LOC (8) Cl.** ..... **26-03**

This invention relates to an ornamental design for a lamp acting as a lighting fixture.

(52) **U.S. Cl.** ..... **D26/76**

(58) **Field of Classification Search** ..... D26/72,  
D26/74–79, 86, 85, 108, 118; 362/217–225,  
362/283, 147, 145, 347, 260–267, 269, 368,  
362/373, 805–807

FIG. 1 is a top perspective view of a lamp in accordance with this invention;

See application file for complete search history.

FIG. 2 is an enlarged fragmentary side view thereof, with the lamp cover removed for clarity of disclosure and with the length reduced to fit on the page;

(56) **References Cited**

**U.S. PATENT DOCUMENTS**

D360,271 S *	7/1995	Butler	.....	D26/77
D405,208 S *	2/1999	Walz	.....	D26/86
D405,209 S *	2/1999	Walz	.....	D26/86
D435,310 S *	12/2000	Herst et al.	.....	D26/76
6,210,025 B1 *	4/2001	Schmidt et al.	.....	362/362
D441,891 S *	5/2001	Herst et al.	.....	D26/76
D463,879 S *	10/2002	Mier-Langner et al.	.....	D26/77
D480,494 S *	10/2003	Targetti	.....	D26/72
D485,932 S *	1/2004	Crane	.....	D26/76

FIG. 3 is an enlarged fragmentary top plan view thereof, with the length reduced to fit on the page;

FIG. 4 is an enlarged top end perspective view thereof;

FIG. 5 is an enlarged end view thereof;

FIG. 6 is a bottom perspective view thereof; and,

FIG. 7 is a second bottom perspective thereof.

The broken lines in the drawings represent environmental structure and form no part of the claimed design.

**1 Claim, 5 Drawing Sheets**

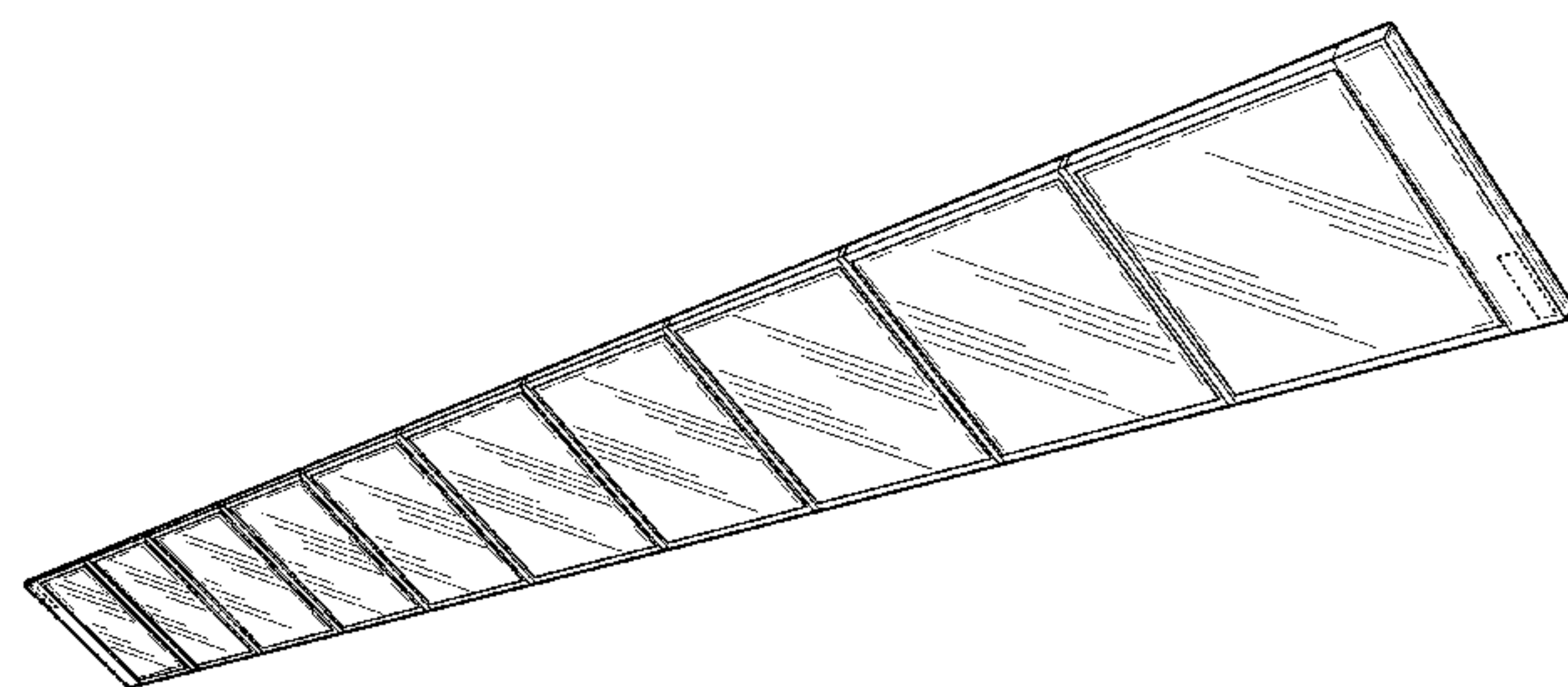
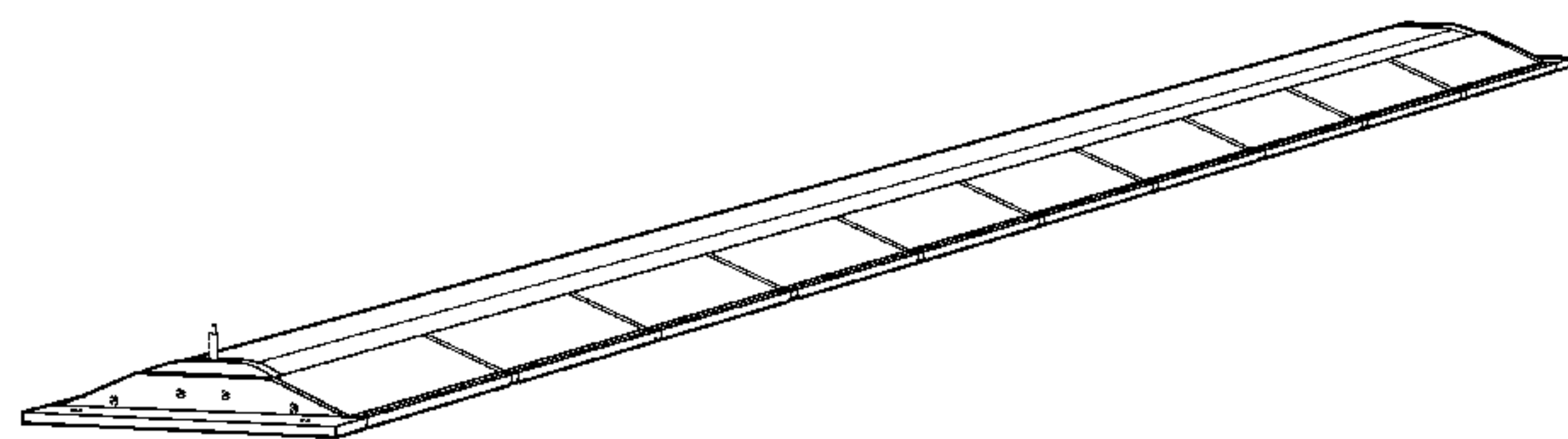

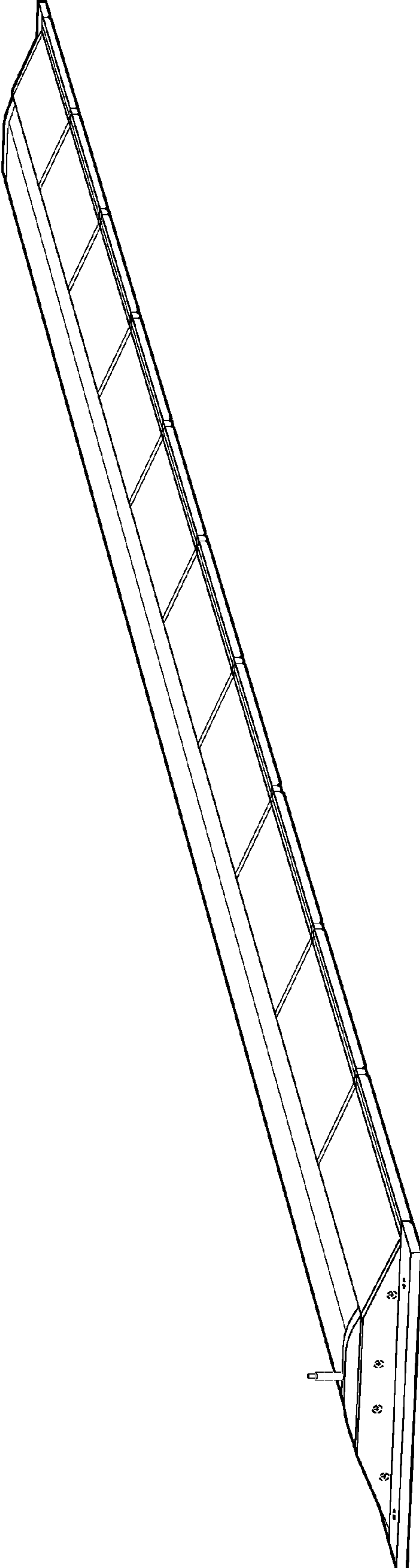

Fig. 1

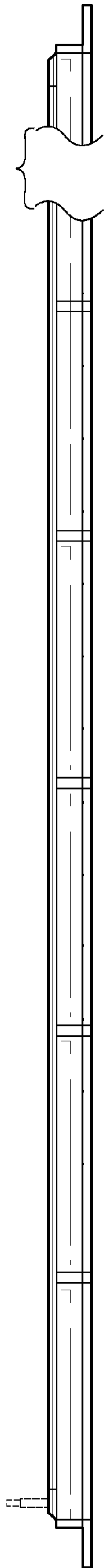

Fig. 2

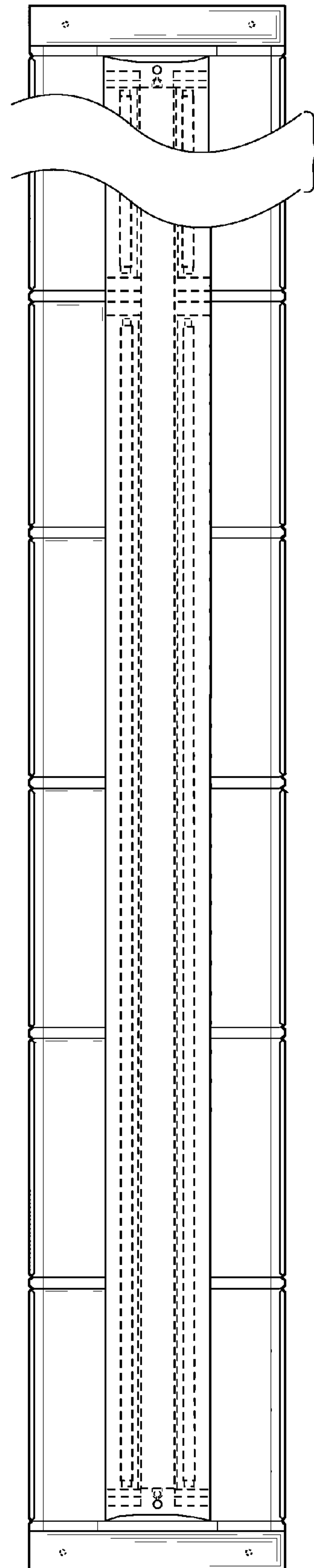

Fig. 3

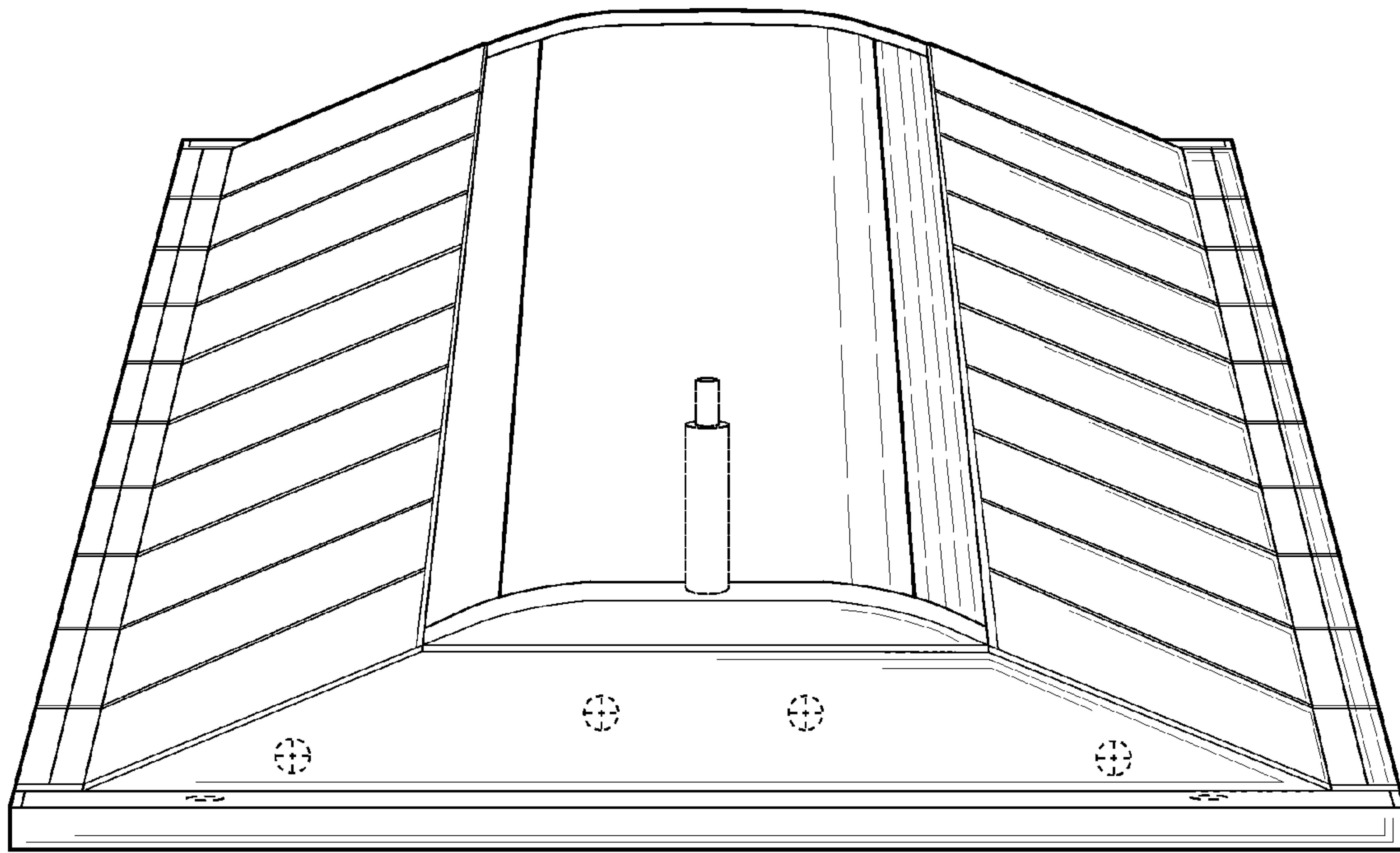

Fig. 4

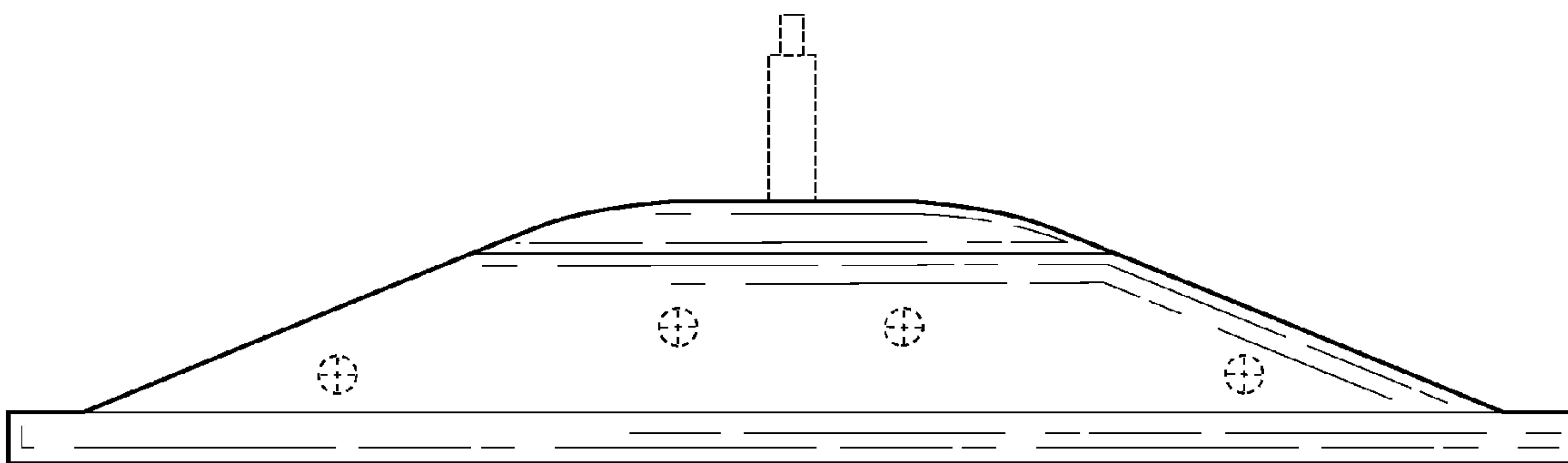

Fig. 5

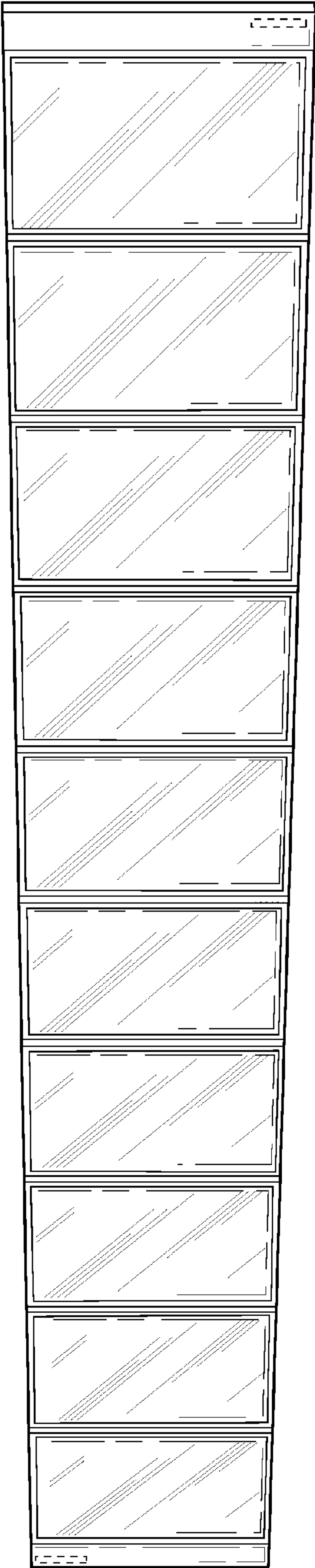

Fig. 6



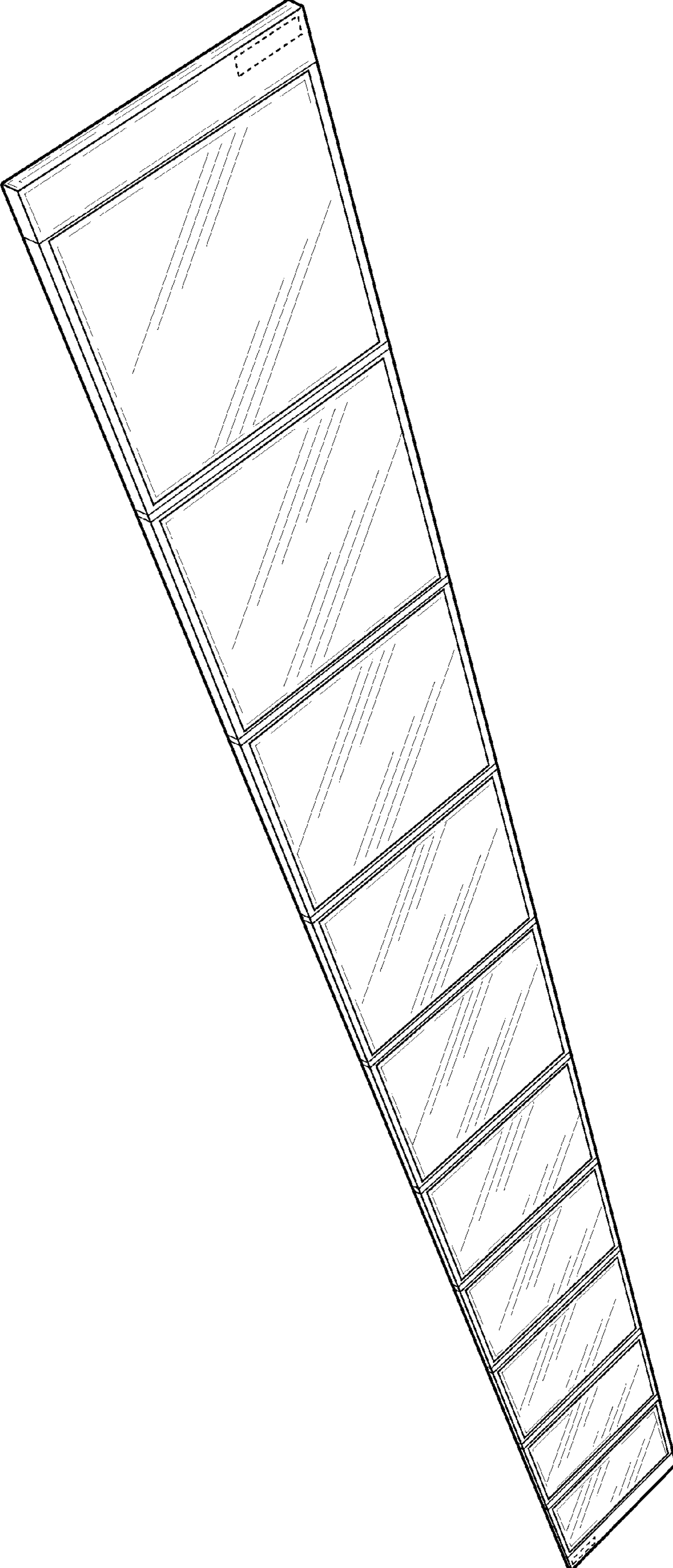

Fig. 7