



US00D574426S

(12) **United States Design Patent**
Hori et al.

(10) **Patent No.:** **US D574,426 S**

(45) **Date of Patent:** **** Aug. 5, 2008**

(54) **TONER CARTRIDGE**

(75) Inventors: **Eisuke Hori**, Tokyo (JP); **Nobuhiko Umezawa**, Kanagawa (JP)

(73) Assignee: **Ricoh Company, Ltd.**, Tokyo (JP)

(**) Term: **14 Years**

(21) Appl. No.: **29/241,704**

(22) Filed: **Nov. 1, 2005**

(30) **Foreign Application Priority Data**

May 2, 2005 (JP) 2005-013057

(51) **LOC (8) Cl.** **16-03**

(52) **U.S. Cl.** **D18/43**

(58) **Field of Classification Search** D14/471;
D18/12, 36, 40, 43, 44, 56; 222/DIG. 1;
347/197, 222; 399/24-28, 107-112, 119,
399/121, 122, 222-224; 400/207, 208
See application file for complete search history.

(56) **References Cited**

U.S. PATENT DOCUMENTS

- D362,677 S * 9/1995 Ishibashi et al. D18/43
- 5,557,392 A * 9/1996 Iwata 399/233
- 6,285,841 B1 * 9/2001 Miho 399/223
- 6,636,706 B2 * 10/2003 Chadani et al. 399/27
- 7,006,774 B2 * 2/2006 Saito et al. 399/223
- 7,215,901 B2 * 5/2007 Abe et al. 399/111

* cited by examiner

Primary Examiner—Caron D. Veynar
Assistant Examiner—Garth Rademaker
(74) *Attorney, Agent, or Firm*—Dickstein Shapiro LLP

(57) **CLAIM**

The ornamental design for a toner cartridge, as shown and described.

DESCRIPTION

FIG. 1 is a front elevation view of a toner cartridge according to the present invention;

FIG. 2 is a top plan view thereof;

FIG. 3 is a bottom plan view thereof;

FIG. 4 is a right side elevation thereof;

FIG. 5 is a cross section thereof taken along line 5—5 in FIG. 1, with internal components removed;

FIG. 6 is a cross section thereof taken along line 6—6 in FIG. 2, with internal components removed;

FIG. 7 is a cross section thereof taken along line 7—7 in FIG. 1, with internal components removed;

FIG. 8 is an enlarged cross section thereof taken along lines 8—8 and 8'—8' of FIG. 3;

FIG. 9 is an enlarged cross section thereof taken along lines 9—9 and 9'-9' of FIG. 5; and,

FIG. 10 is a left side elevation view thereof.

The broken lines depict environmental subject matter only and form no part of the claimed design.

1 Claim, 9 Drawing Sheets

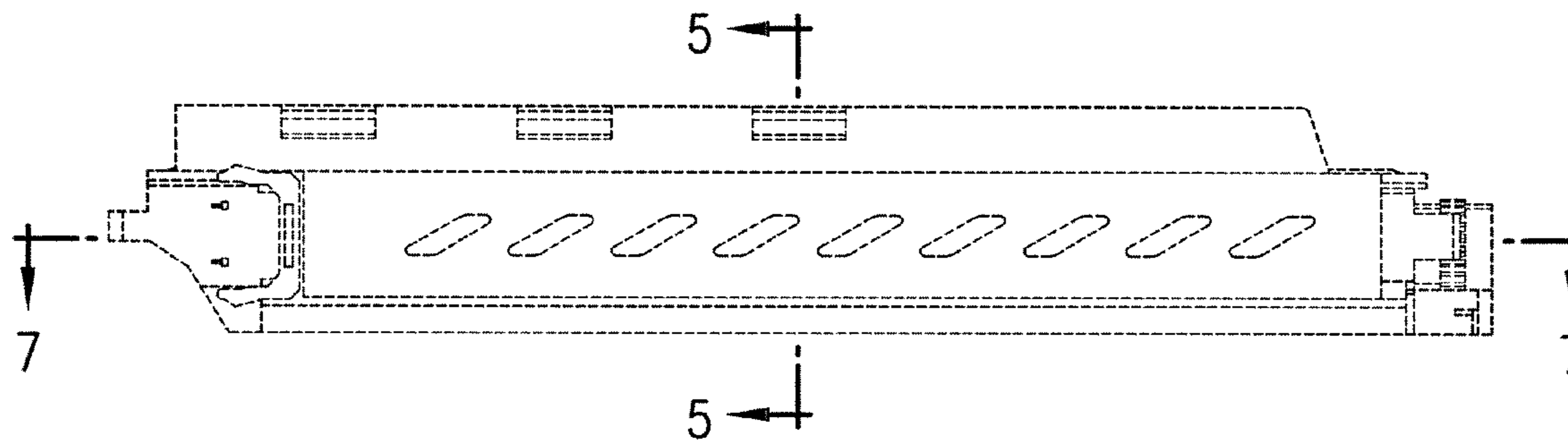

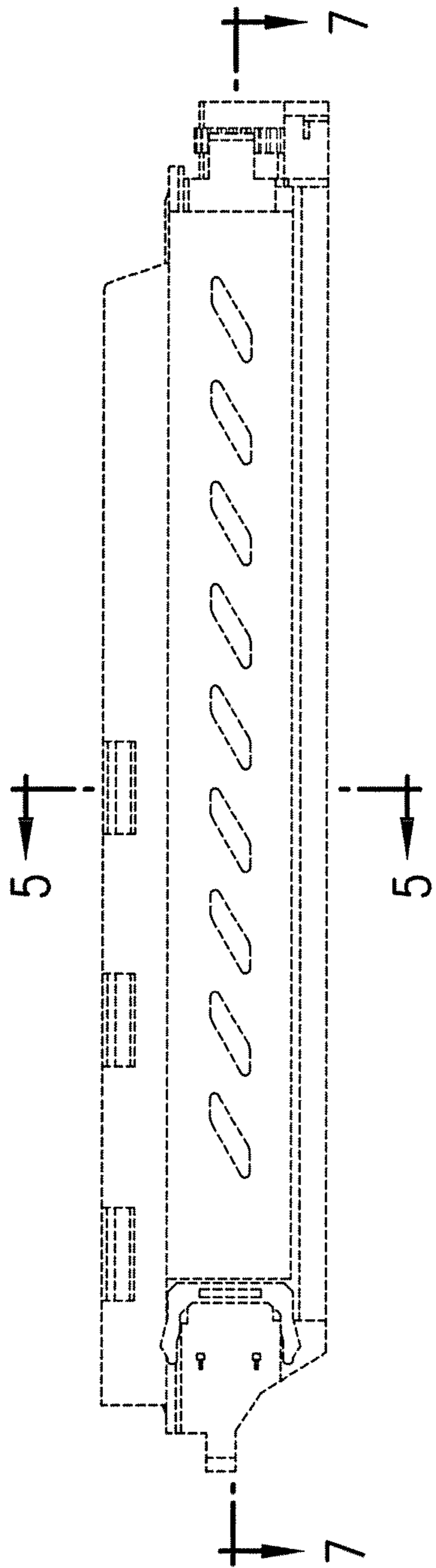

FIG. 1

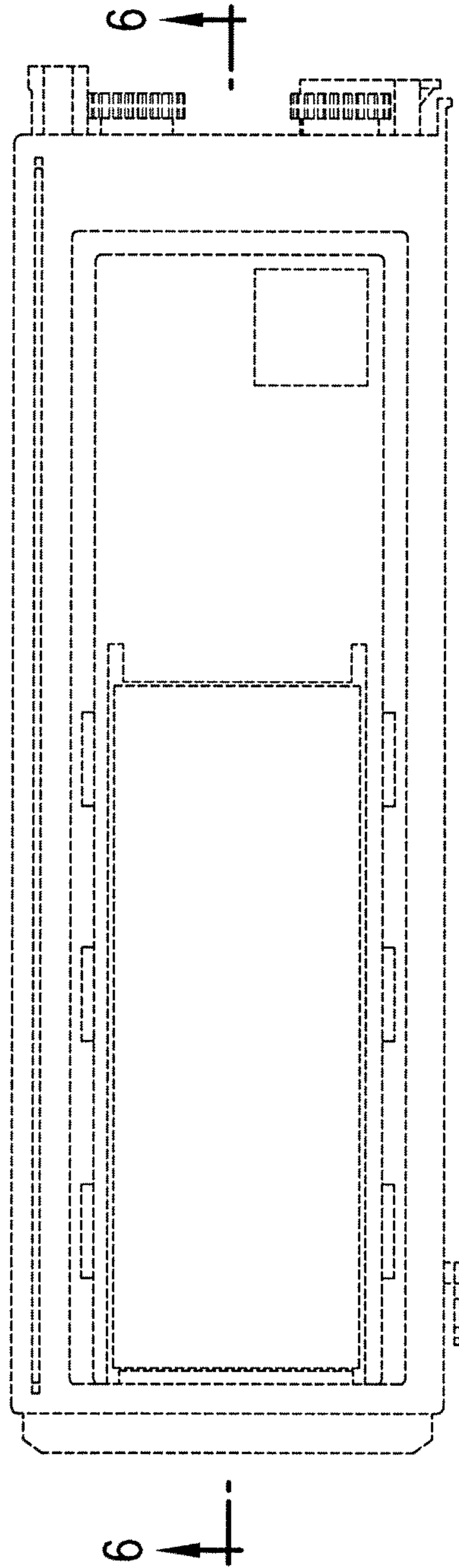

FIG. 2

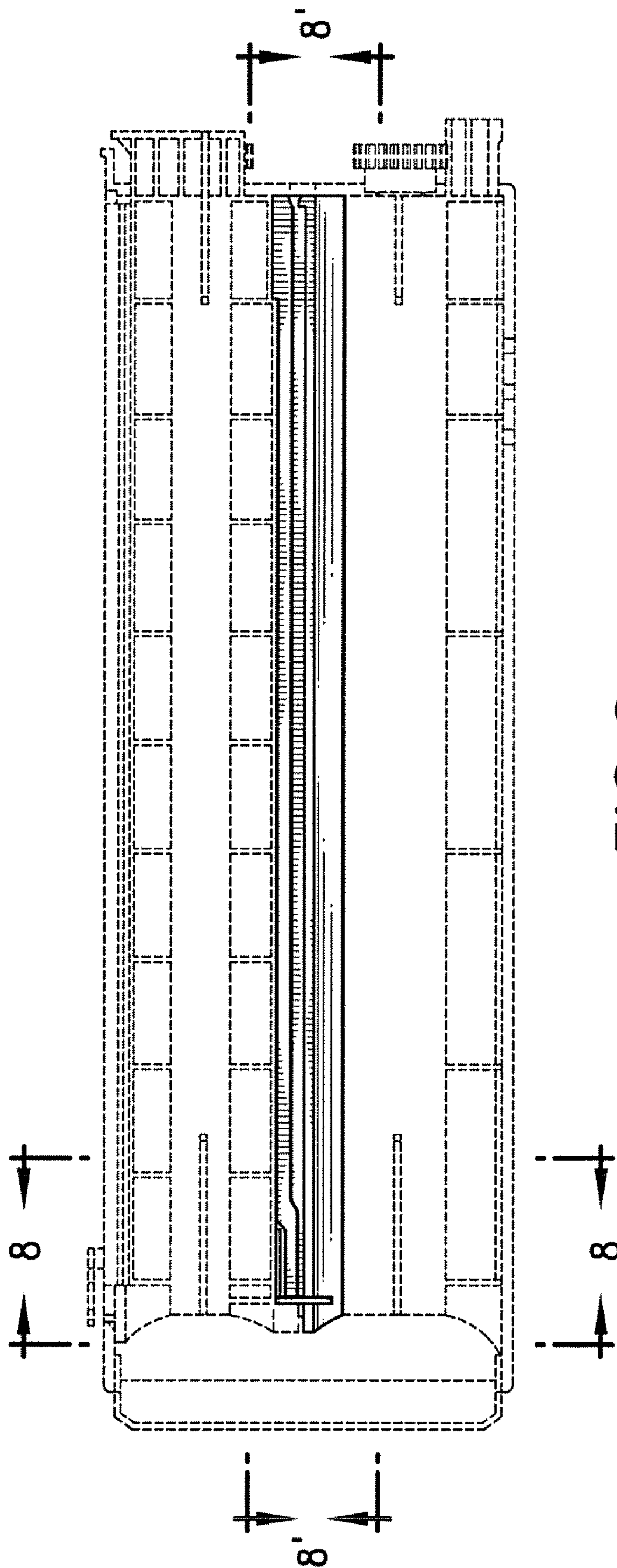

FIG. 3

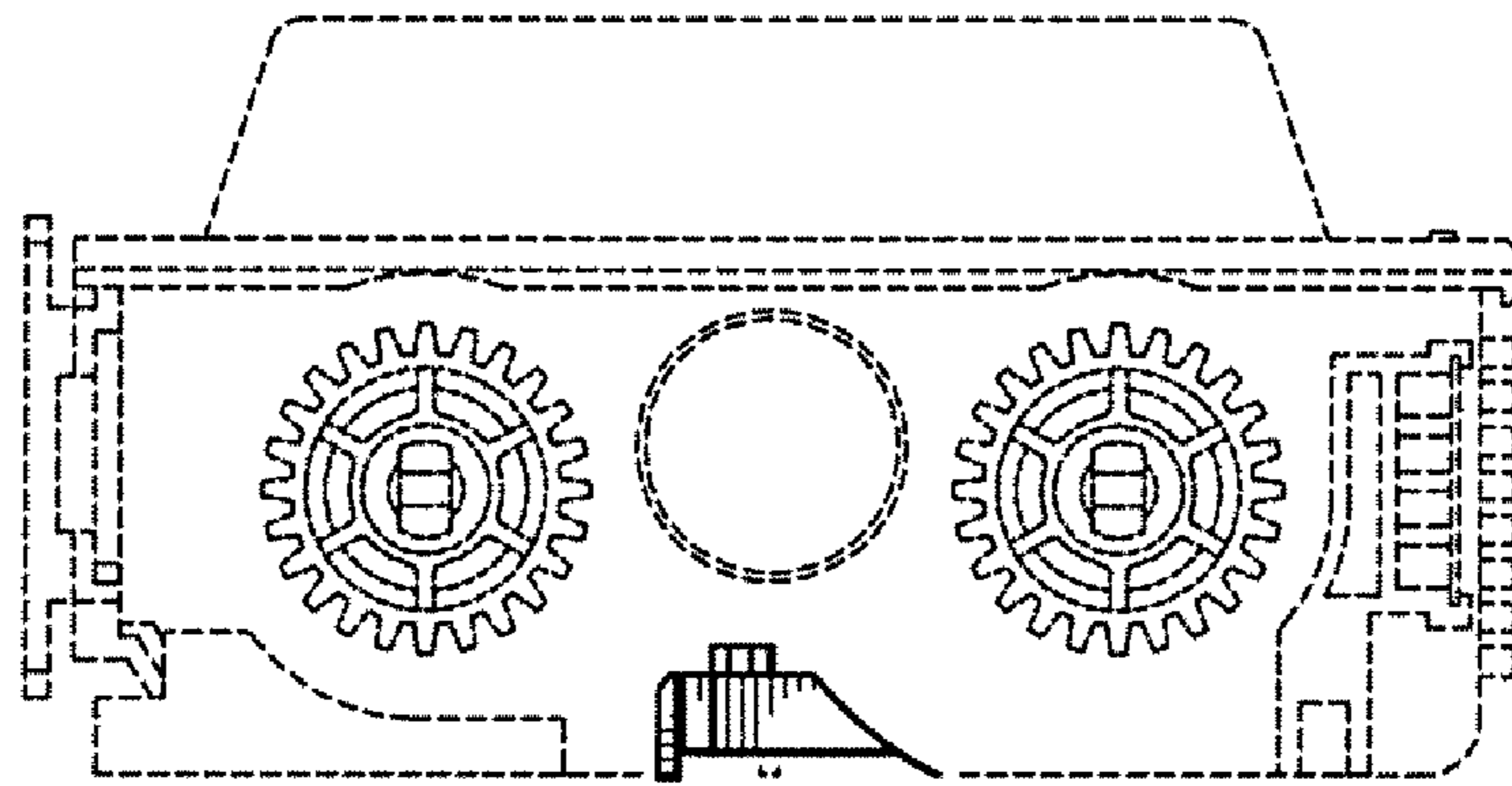

FIG. 4

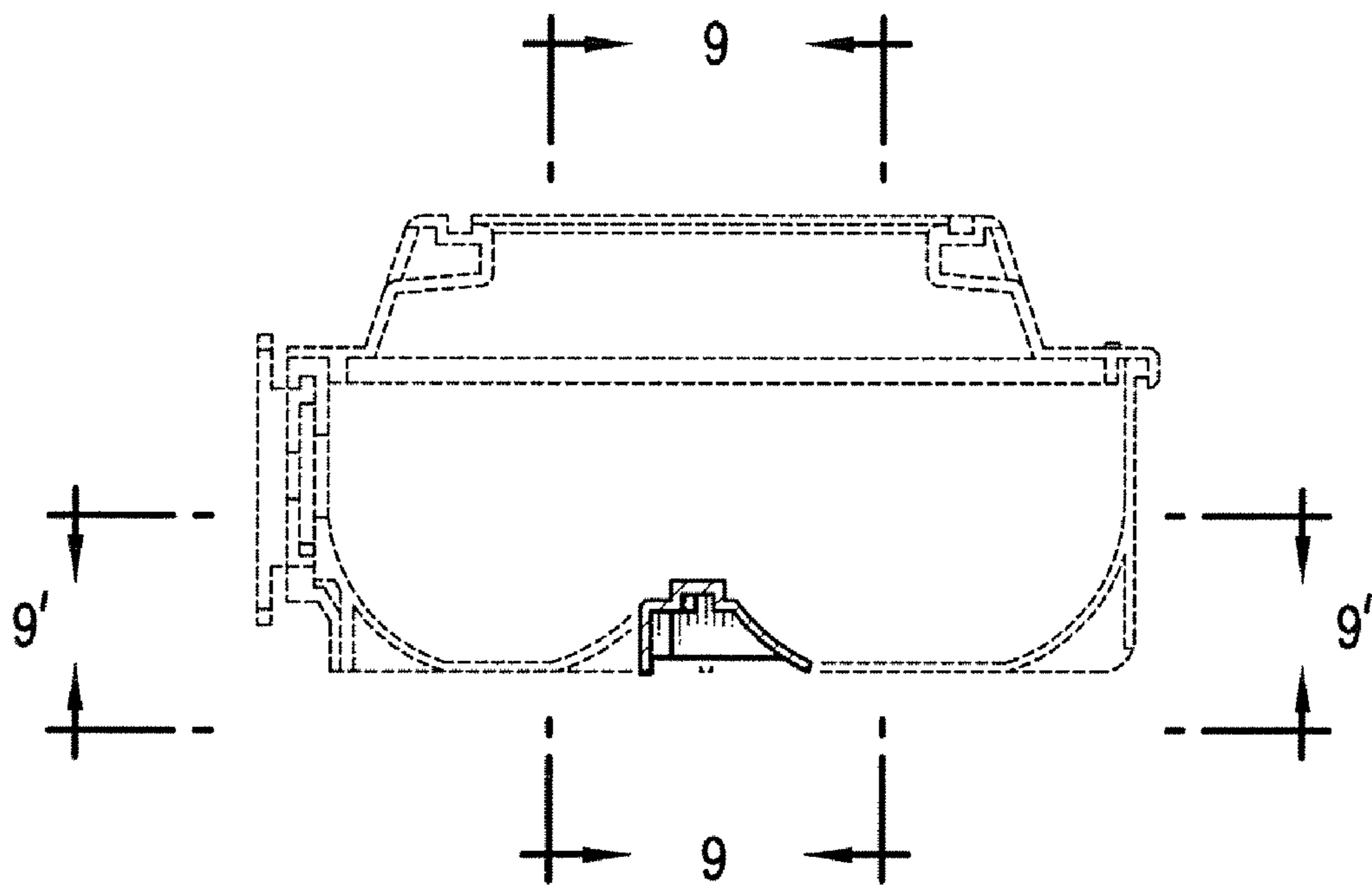

FIG. 5

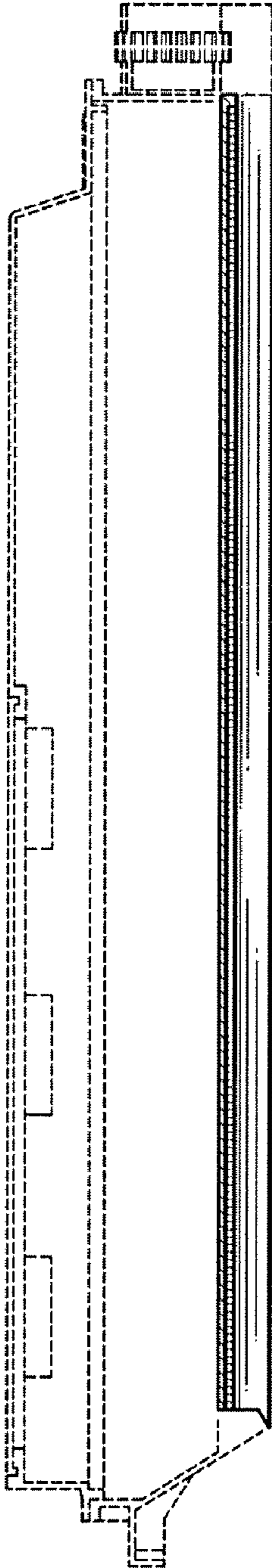

FIG. 6

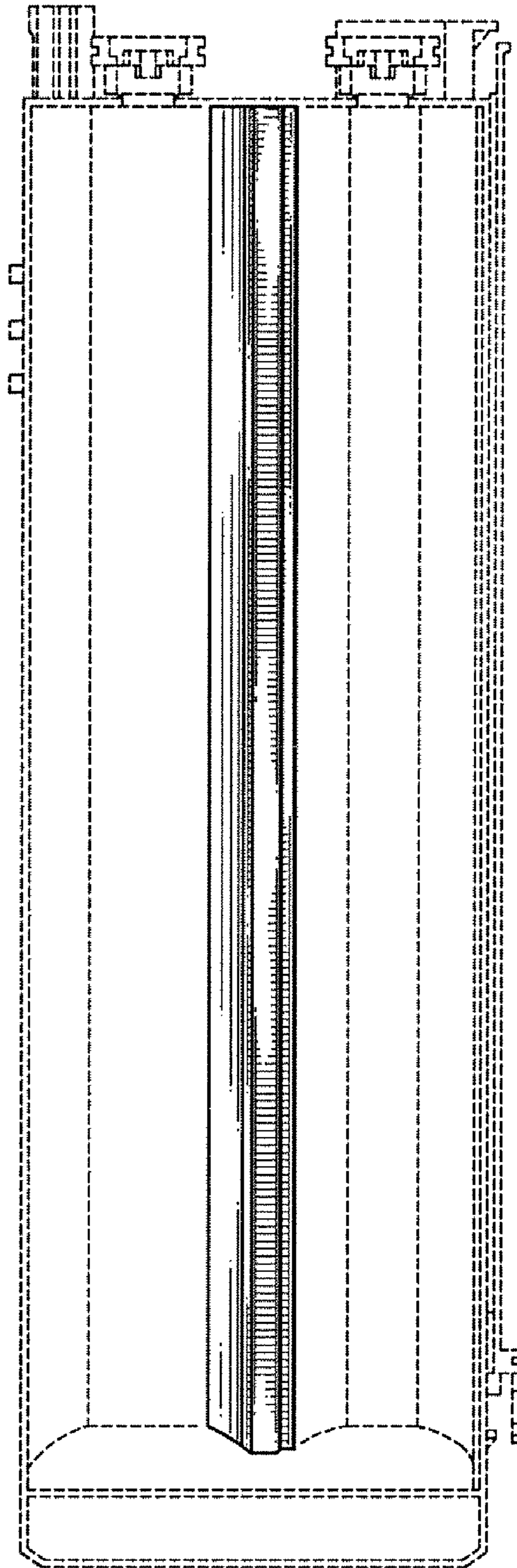

FIG. 7

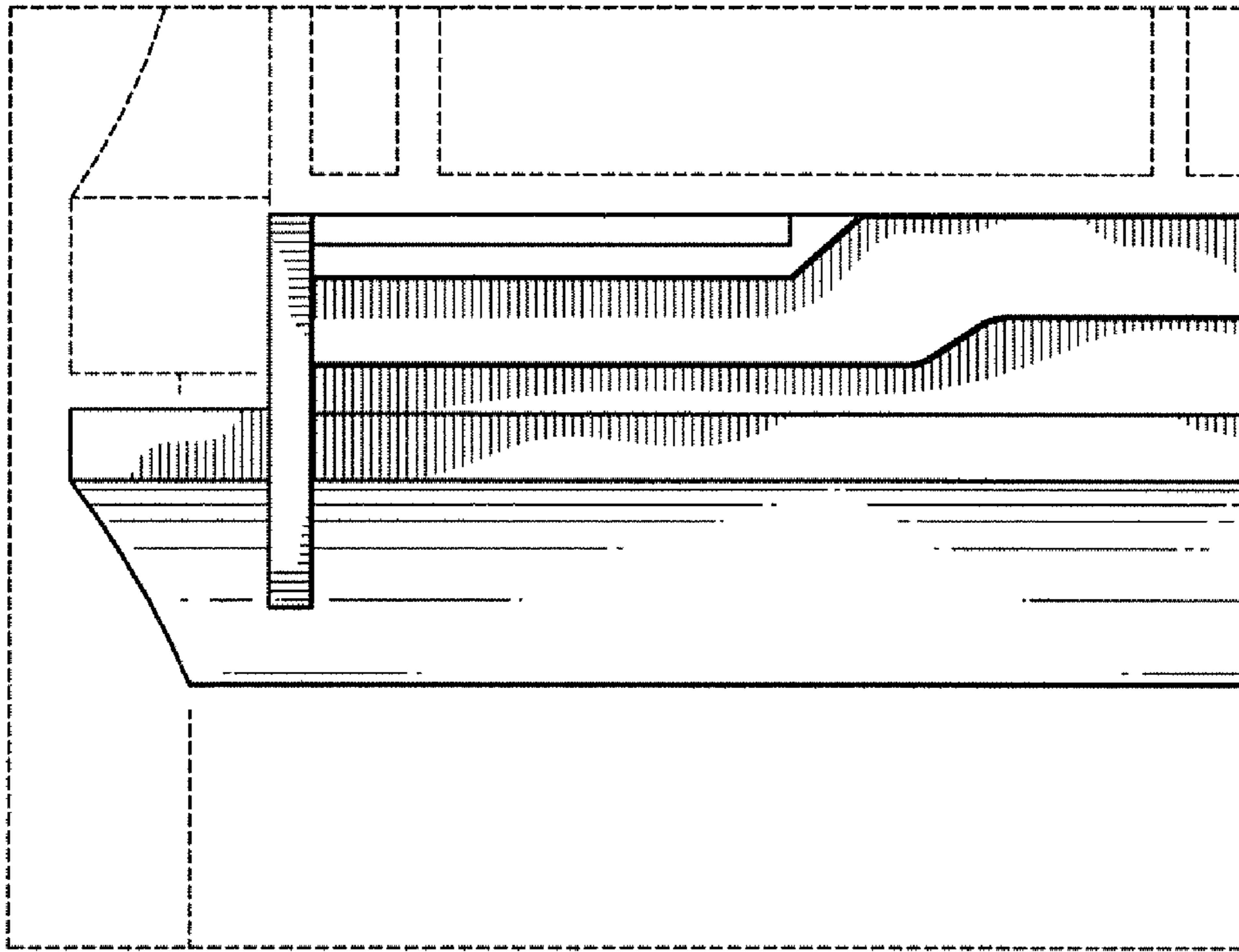

FIG. 8

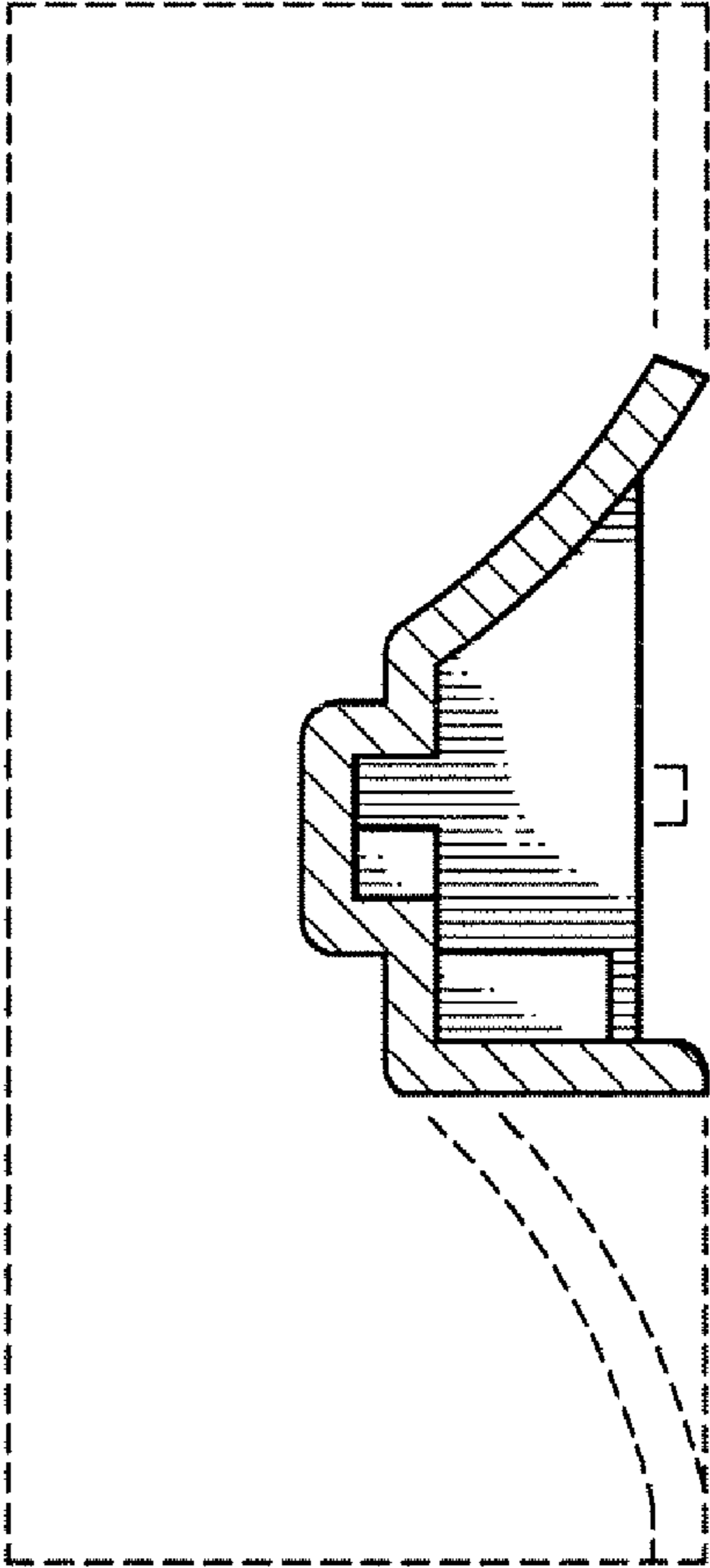

FIG. 9

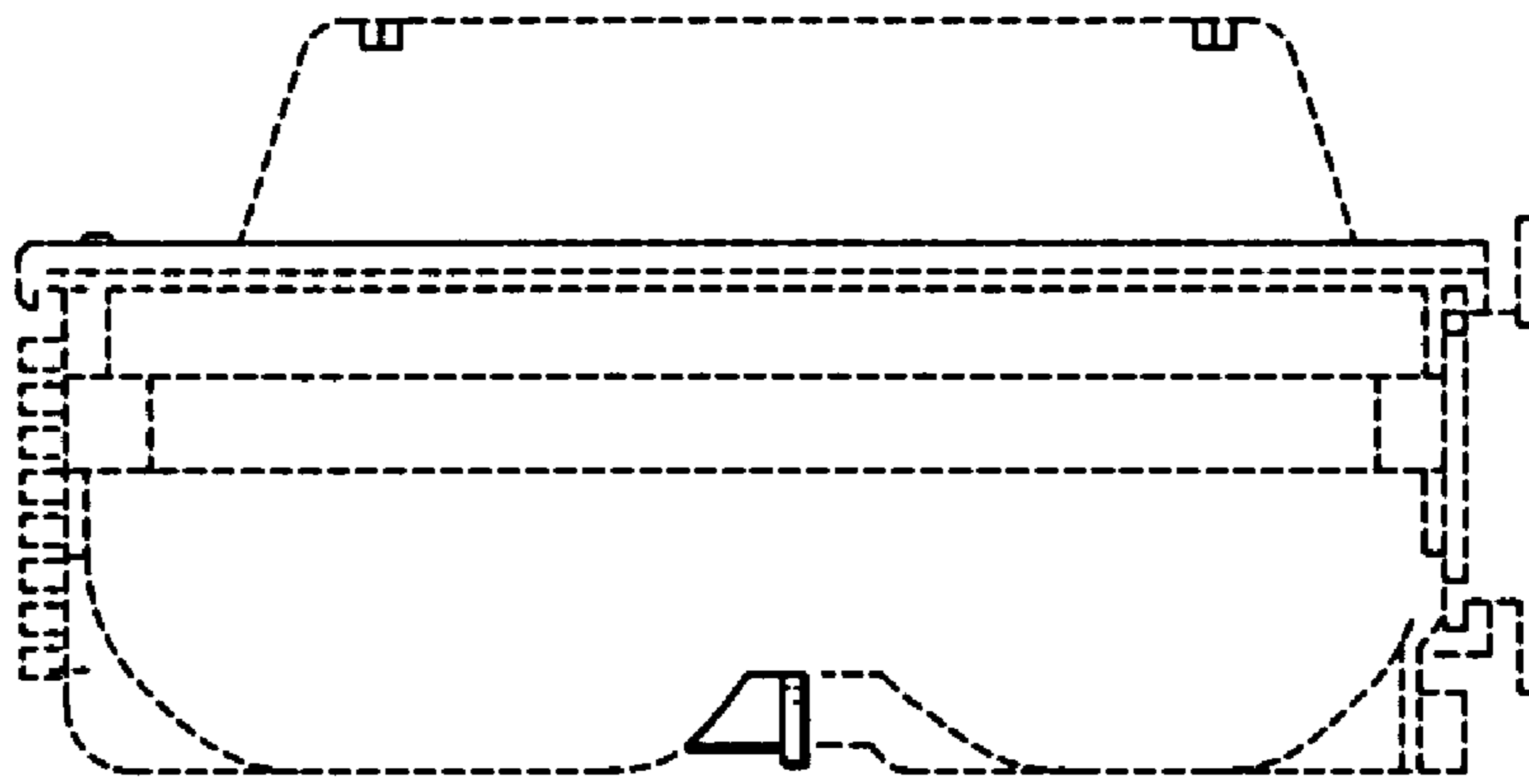

FIG. 10