



US00D574306S

(12) **United States Design Patent**  
**Jones**

(10) **Patent No.:** **US D574,306 S**  
(45) **Date of Patent:** **\*\* Aug. 5, 2008**

(54) **BICYCLE BRAKE**  
(75) Inventor: **Christopher S. Jones**, Milwaukee, WI  
(US)  
(73) Assignee: **Hayes Bicycle Group, Inc.**, Mequon,  
WI (US)

6,945,369 B1 9/2005 Chen  
D512,667 S 12/2005 Iwasaki  
D527,321 S \* 8/2006 Gherardi et al. .... D12/180  
D548,656 S 8/2007 Hanamura  
7,261,188 B2 8/2007 Kariyama  
7,278,519 B2 10/2007 Iwai et al.

(\*\*) Term: **14 Years**  
(21) Appl. No.: **29/275,456**  
(22) Filed: **Dec. 27, 2006**

FOREIGN PATENT DOCUMENTS

TW 596059 6/2004

OTHER PUBLICATIONS

Taiwan Bicycles Guide Parts & Accessories 2005-2006, p. 473.

\* cited by examiner

(51) **LOC (8) Cl.** ..... **12-16**  
(52) **U.S. Cl.** ..... **D12/180**  
(58) **Field of Classification Search** ..... D12/111,  
D12/179, 180; 188/73.1, 73.3, 73.31-73.39,  
188/73.43, 73.45, 24.11-24.22, 344, 218 XL;  
192/217, 217.1

*Primary Examiner*—Cathron Brooks  
*Assistant Examiner*—Linda Brooks  
(74) *Attorney, Agent, or Firm*—Whyte Hirschboeck Dudek  
S.C.

See application file for complete search history.

(57) **CLAIM**

The ornamental design for a bicycle brake, as shown and described.

(56) **References Cited**

U.S. PATENT DOCUMENTS

D351,365 S \* 10/1994 Powers ..... D12/180  
D354,469 S \* 1/1995 Powers ..... D12/180  
6,003,639 A 12/1999 Buckley et al.  
6,119,818 A 9/2000 Krumbeck et al.  
6,164,421 A 12/2000 Nakamura et al.  
D436,904 S 1/2001 Terasawa  
D437,274 S 2/2001 Terasawa  
D437,813 S 2/2001 Terasawa  
D439,872 S 4/2001 Terasawa  
D439,873 S 4/2001 Terasawa  
6,340,074 B1 1/2002 Lumpkin et al.  
6,394,236 B1 5/2002 Matsuishita  
6,401,882 B1 6/2002 Ueda et al.  
6,425,464 B2 7/2002 Lumpkin et al.  
6,491,137 B2 12/2002 Lumpkin et al.  
6,564,910 B1 5/2003 Chen et al.  
6,761,251 B1 \* 7/2004 Wen ..... 188/26

**DESCRIPTION**

FIG. 1 is a perspective view of the design;  
FIG. 2 is a side elevational view of FIG. 1;  
FIG. 3 is a side elevational view of the opposite side of FIG. 2, rotated clockwise 180 degrees from the position shown in FIG. 2;  
FIG. 4 is a top view of FIG. 1;  
FIG. 5 is a bottom view of FIG. 1;  
FIG. 6 is a front view of FIG. 1; and,  
FIG. 7 is a rear view of FIG. 1.  
The broken lines showing portions of the bicycle brake form no part of the claimed design.

**1 Claim, 3 Drawing Sheets**

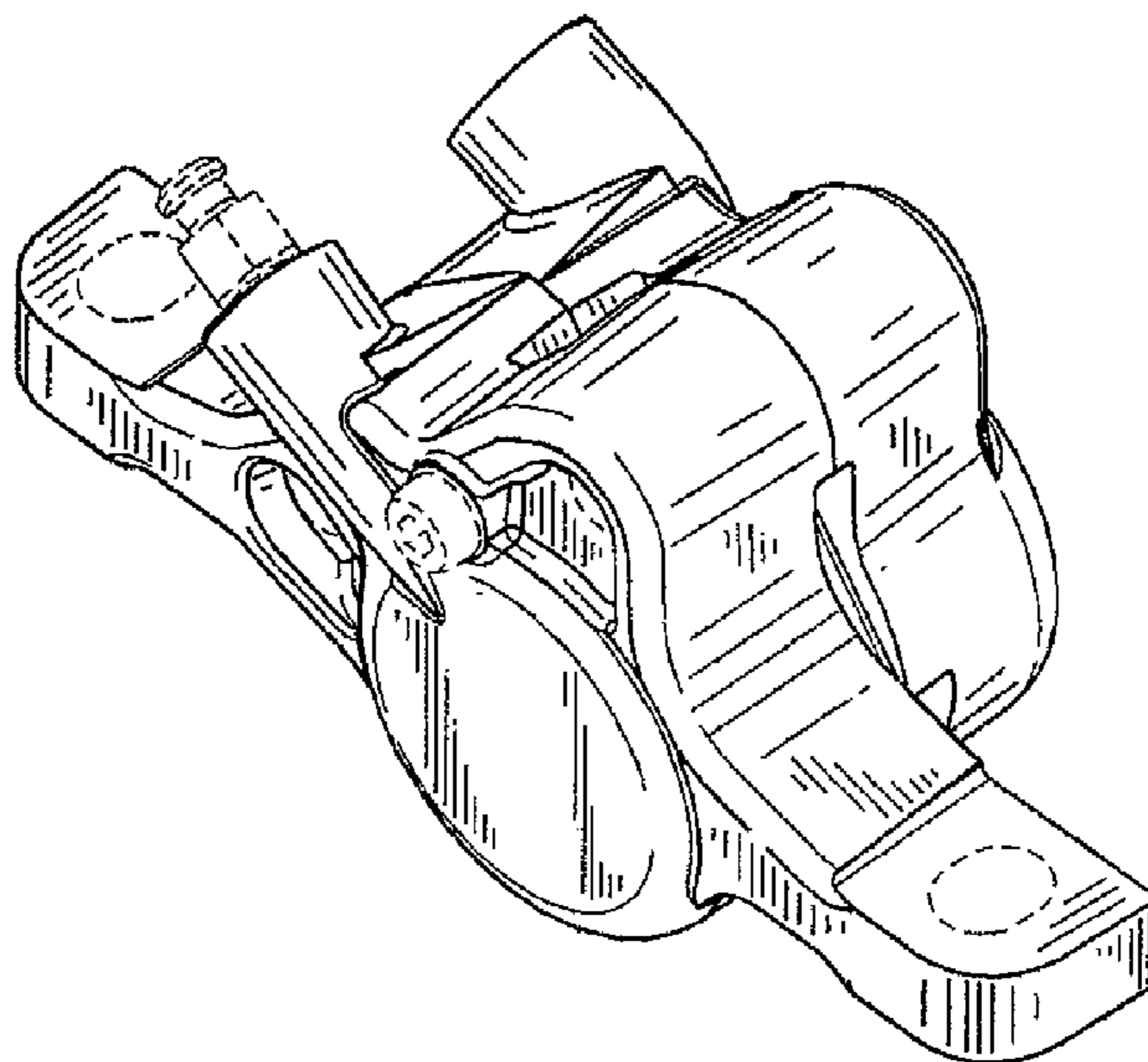

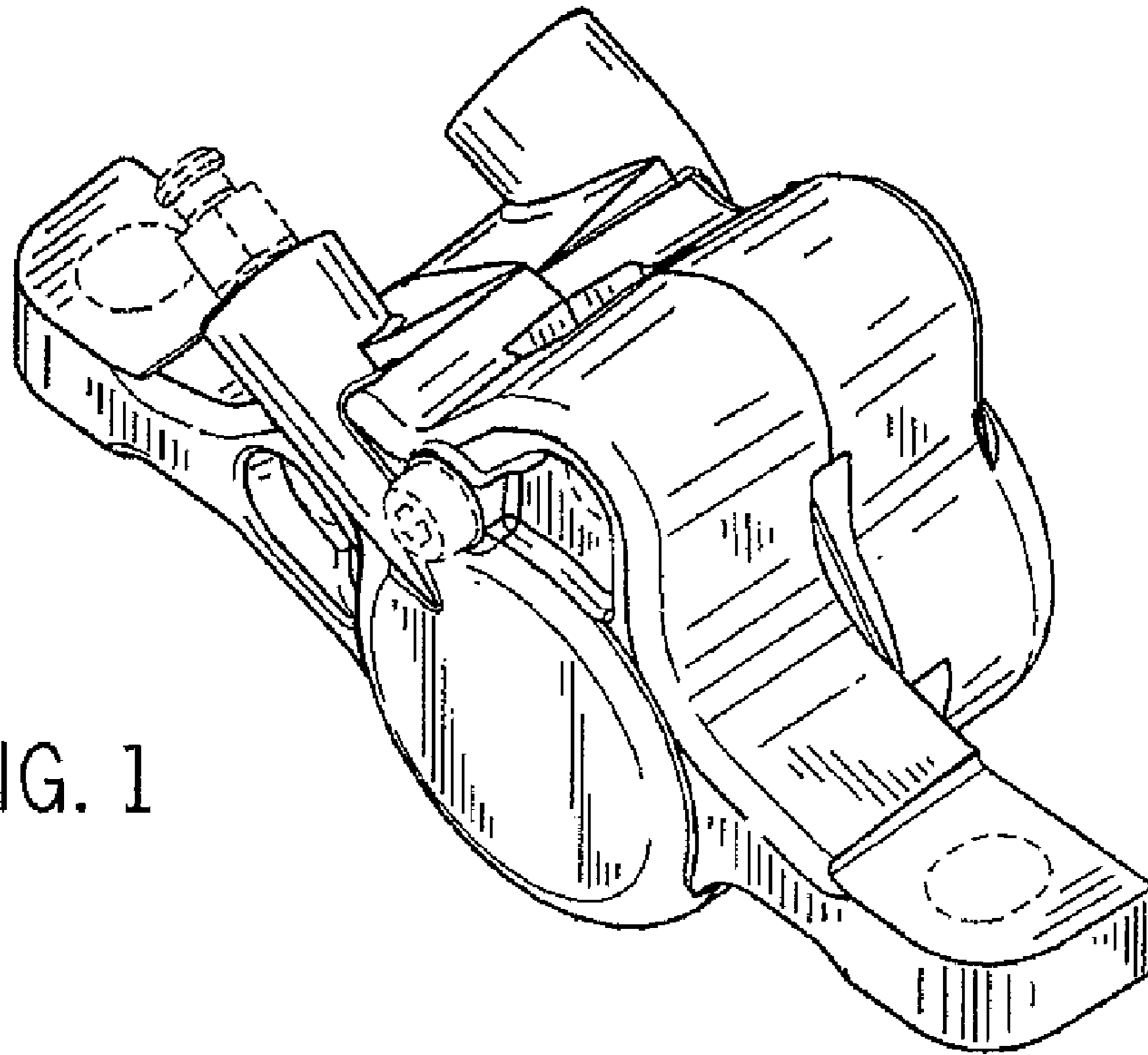

FIG. 1

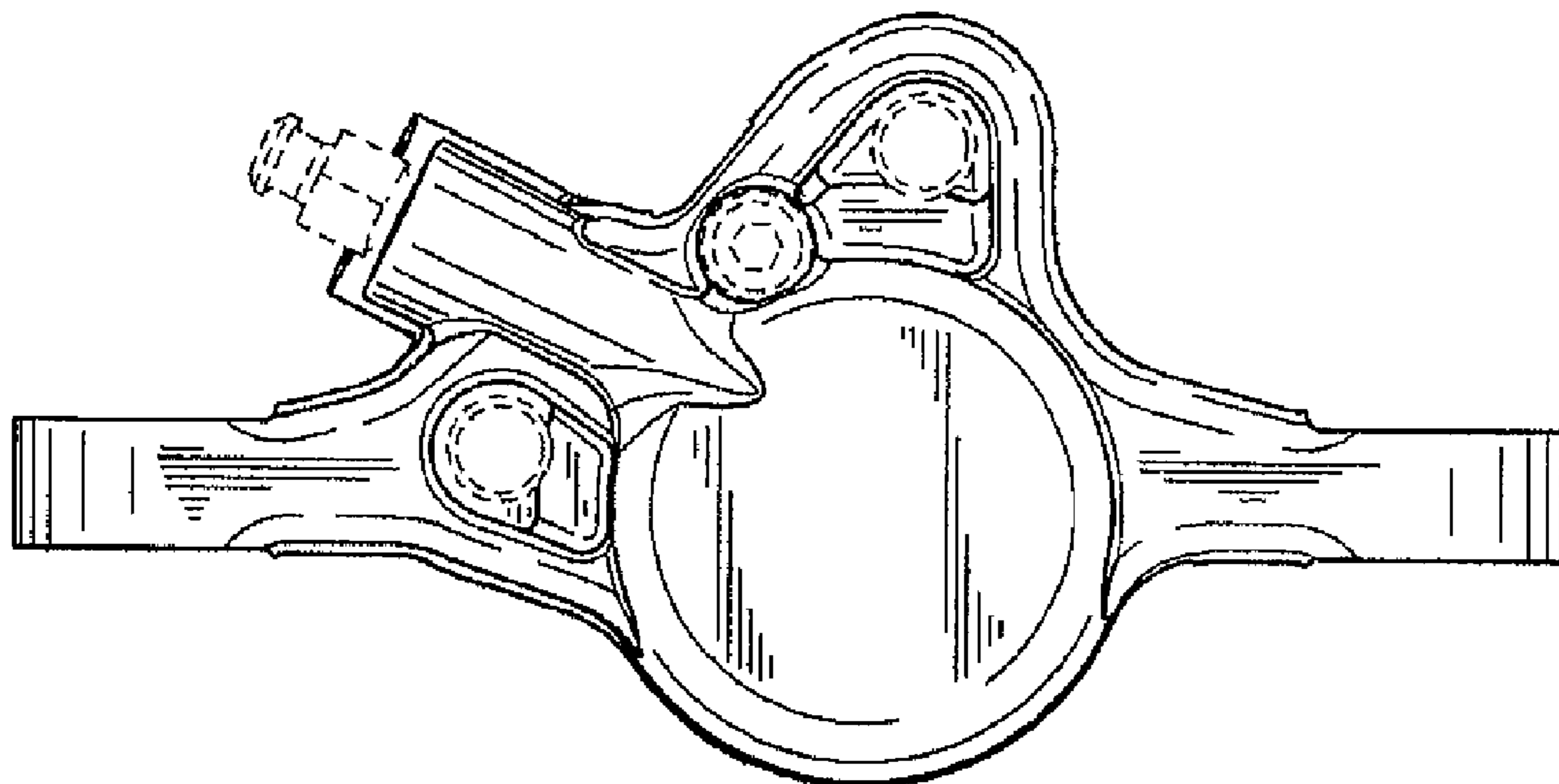

FIG. 2

FIG. 3

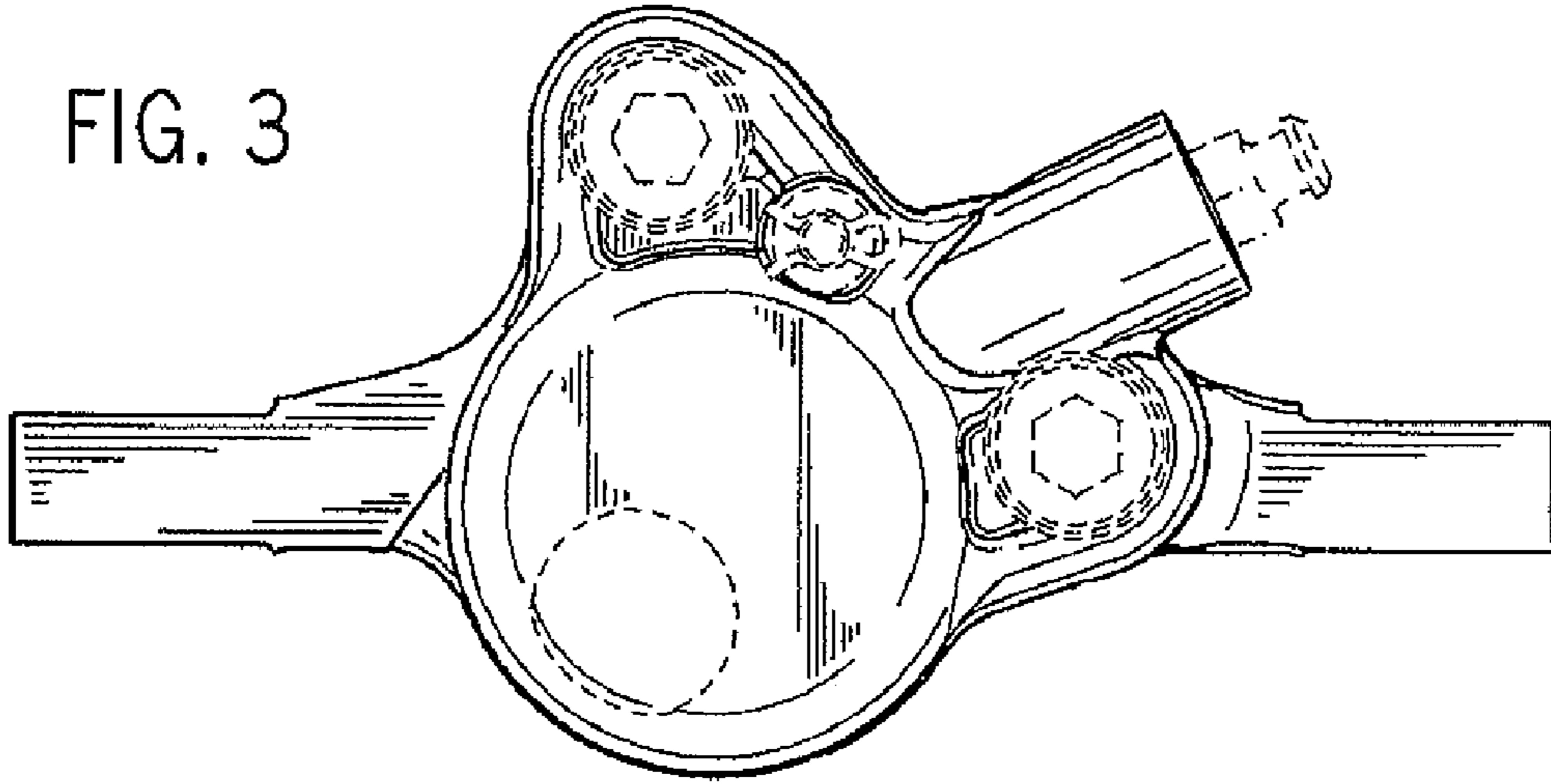

FIG. 4

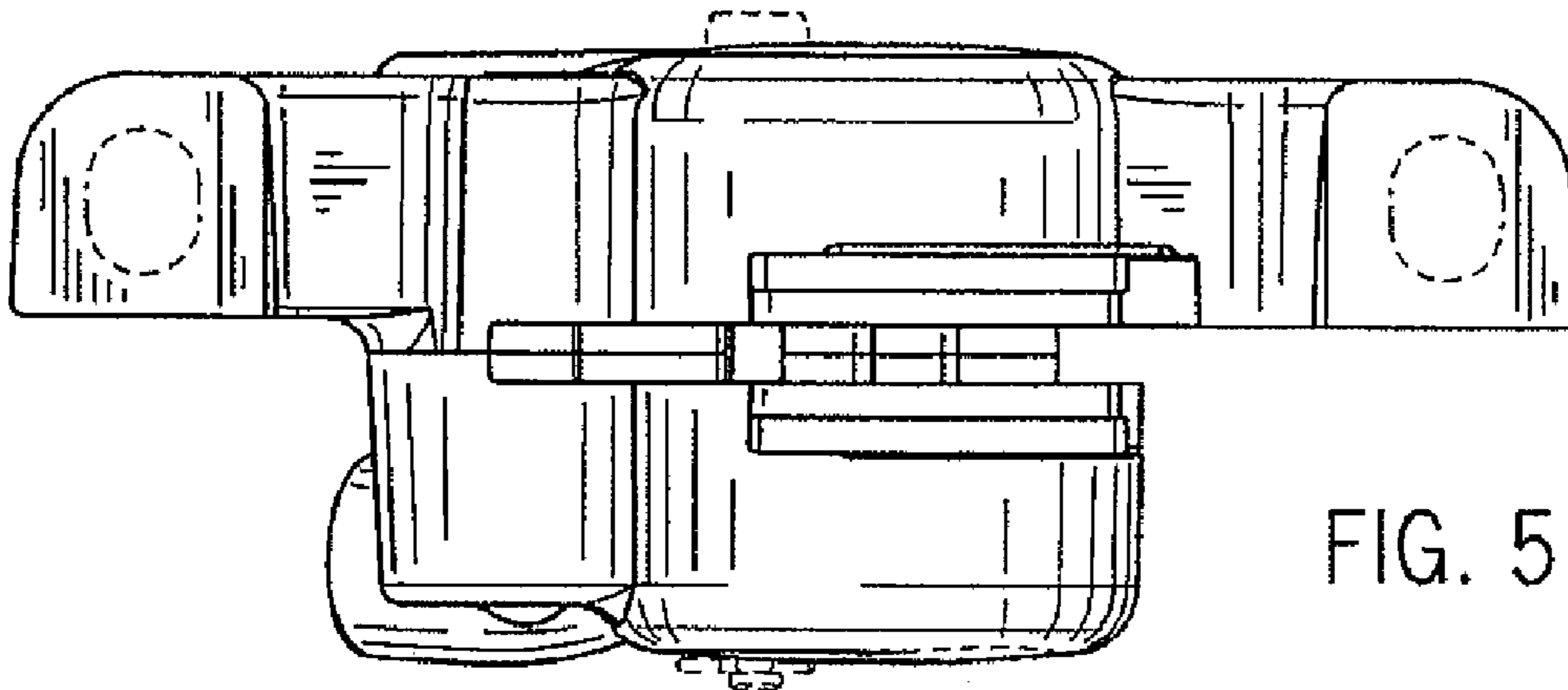
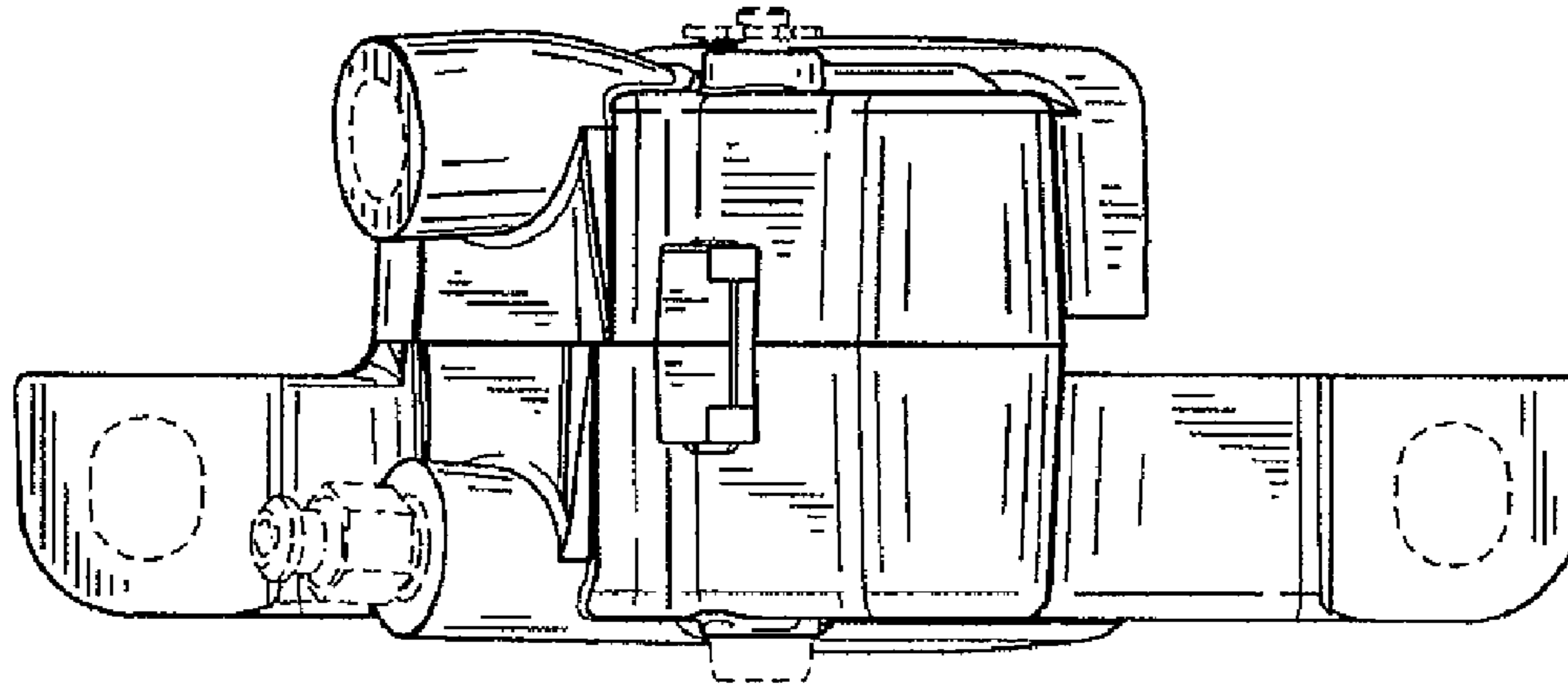

FIG. 5

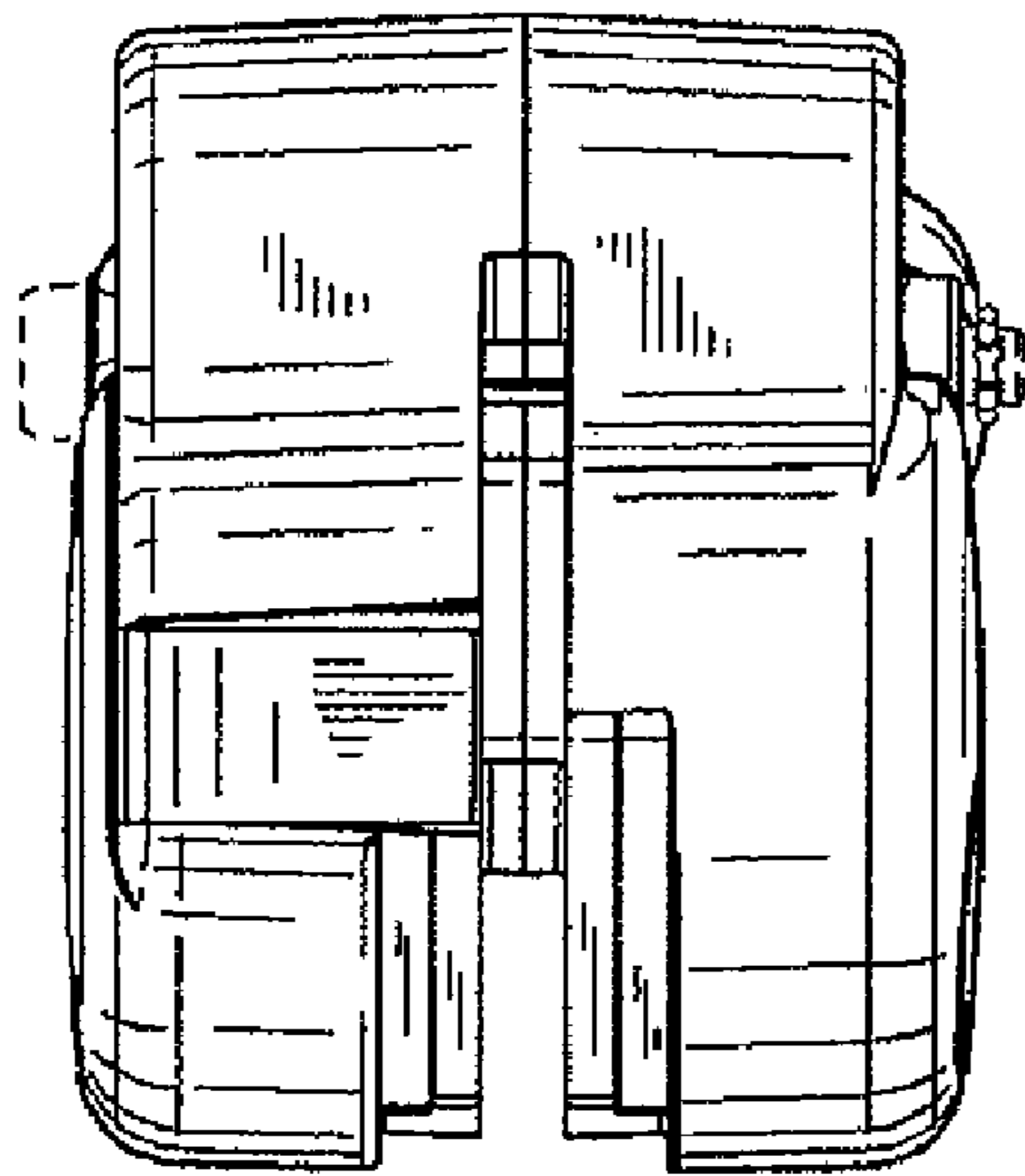

FIG. 6

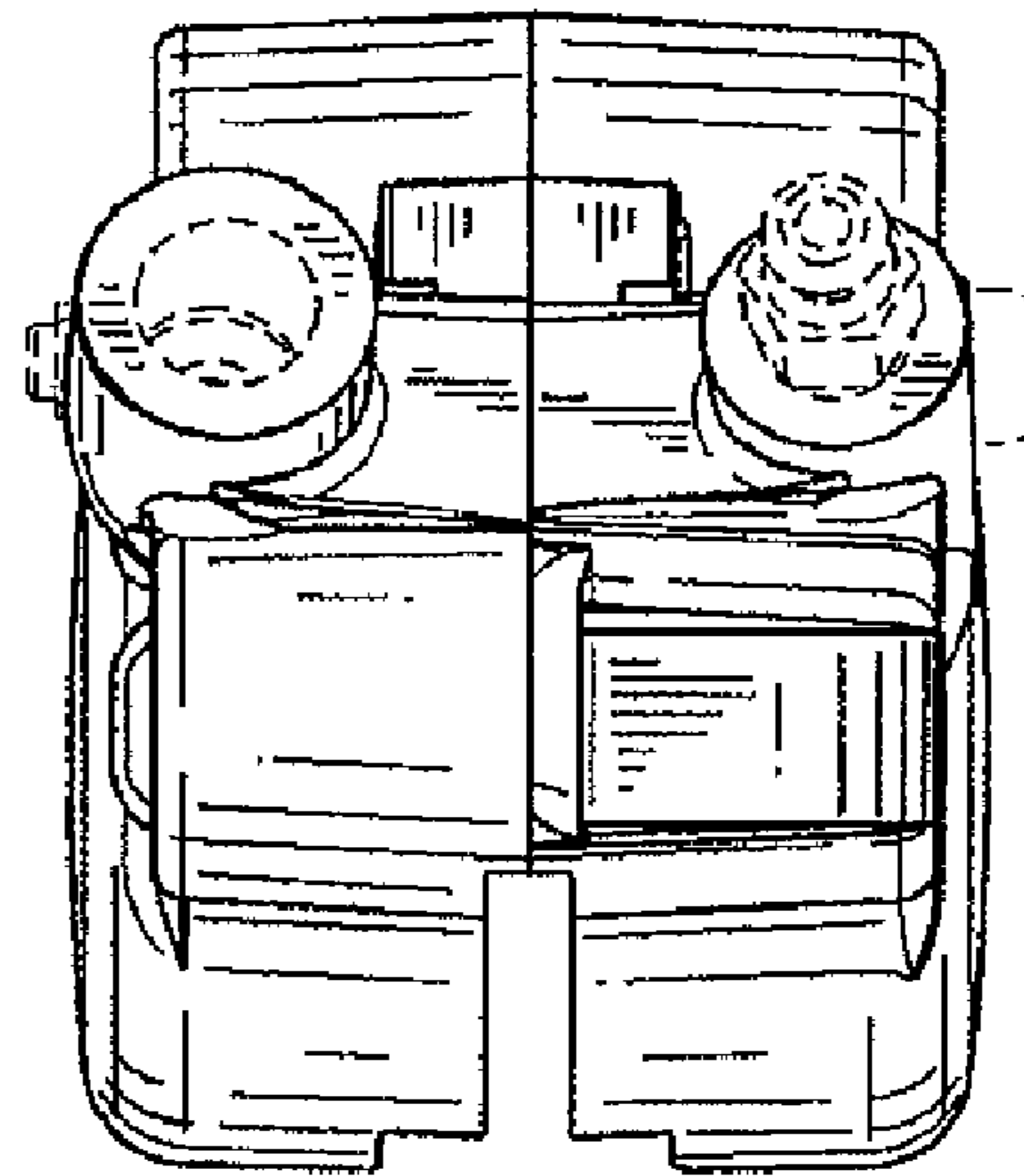

FIG. 7