



US00D574284S

(12) **United States Design Patent**  
**Béland et al.**

(10) **Patent No.:** **US D574,284 S**

(45) **Date of Patent:** **\*\* Aug. 5, 2008**

(54) **CHIME DEVICE**

(75) Inventors: **Stéphane Joseph Pierre Béland**,  
St-Jean-sur-Richelieu (CA); **Virginie**  
**Céline Geneviève Turcotte**, Verdun  
(CA)

(73) Assignee: **Novar ED&S Limited** (GB)

(\*\*) Term: **14 Years**

(21) Appl. No.: **29/293,784**

(22) Filed: **Dec. 11, 2007**

(51) **LOC (8) Cl.** ..... **10-05**

(52) **U.S. Cl.** ..... **D10/118**

(58) **Field of Classification Search** ..... D10/116-121;  
D26/72, 85, 88; 340/384.7, 392.1

See application file for complete search history.

(56) **References Cited**

**U.S. PATENT DOCUMENTS**

D124,405 S *	12/1940	Hammond	.....	D10/118
D187,569 S *	3/1960	Jolly	.....	D10/118
D215,189 S *	9/1969	Doggart	.....	D10/118
D264,320 S *	5/1982	Doggart	.....	D10/118
D355,143 S *	2/1995	Lee et al.	.....	D10/118
D399,328 S *	10/1998	Compton	.....	D26/72
D407,838 S *	4/1999	Compton	.....	D26/67
D410,404 S *	6/1999	Scheibe	.....	D10/118
D439,186 S *	3/2001	Kovens et al.	.....	D10/118
D478,832 S *	8/2003	Dipple	.....	D10/106
2003/0090369 A1 *	5/2003	Albritton et al.	.....	340/392.1

**OTHER PUBLICATIONS**

“Heath Zenith Large Chime, Heath Zenith Light and Door Chimes”,  
<http://12.153.20.72/cgi-bin/chimeswdc.cgi?product=1> Available  
before Aug. 15, 2007, 1 page.

“Nutone BK105, Wire Chimes Builder Kits”, <http://www.nutone.com/product-detail.asp?ProductID=11246> Available before Aug. 15, 2007, 2 pages.

“Nutone BK140, Wired Chimes Builder Kits”, <http://www.nutone.com/product-detail.asp?ProductID=11242> Available before Aug. 15, 2007, 2 pages.

U.S. Appl. No. 29/283,464, entitled “Chime Housing.” Inventors:  
Stéphane Joseph Pierre Béland, Virginie Céline Geneviève Turcotte,  
and Jésabelle Marie Irène Daoust. filed Aug. 15, 2007, 4 pages.

\* cited by examiner

*Primary Examiner*—Robert M. Spear

*Assistant Examiner*—George D Kirschbaum

(74) *Attorney, Agent, or Firm*—Pauly, DeVries, Smith &  
Deffner, LLC

(57) **CLAIM**

The ornamental design for a chime device, as shown and  
described.

**DESCRIPTION**

FIG. 1 is a perspective view of a chime device showing our  
new design;

FIG. 2 is a front elevation view thereof;

FIG. 3 is a left side elevation view thereof;

FIG. 4 is a right side elevation view thereof;

FIG. 5 is a top elevation view thereof; and,

FIG. 6 is a bottom elevation view thereof.

**1 Claim, 4 Drawing Sheets**

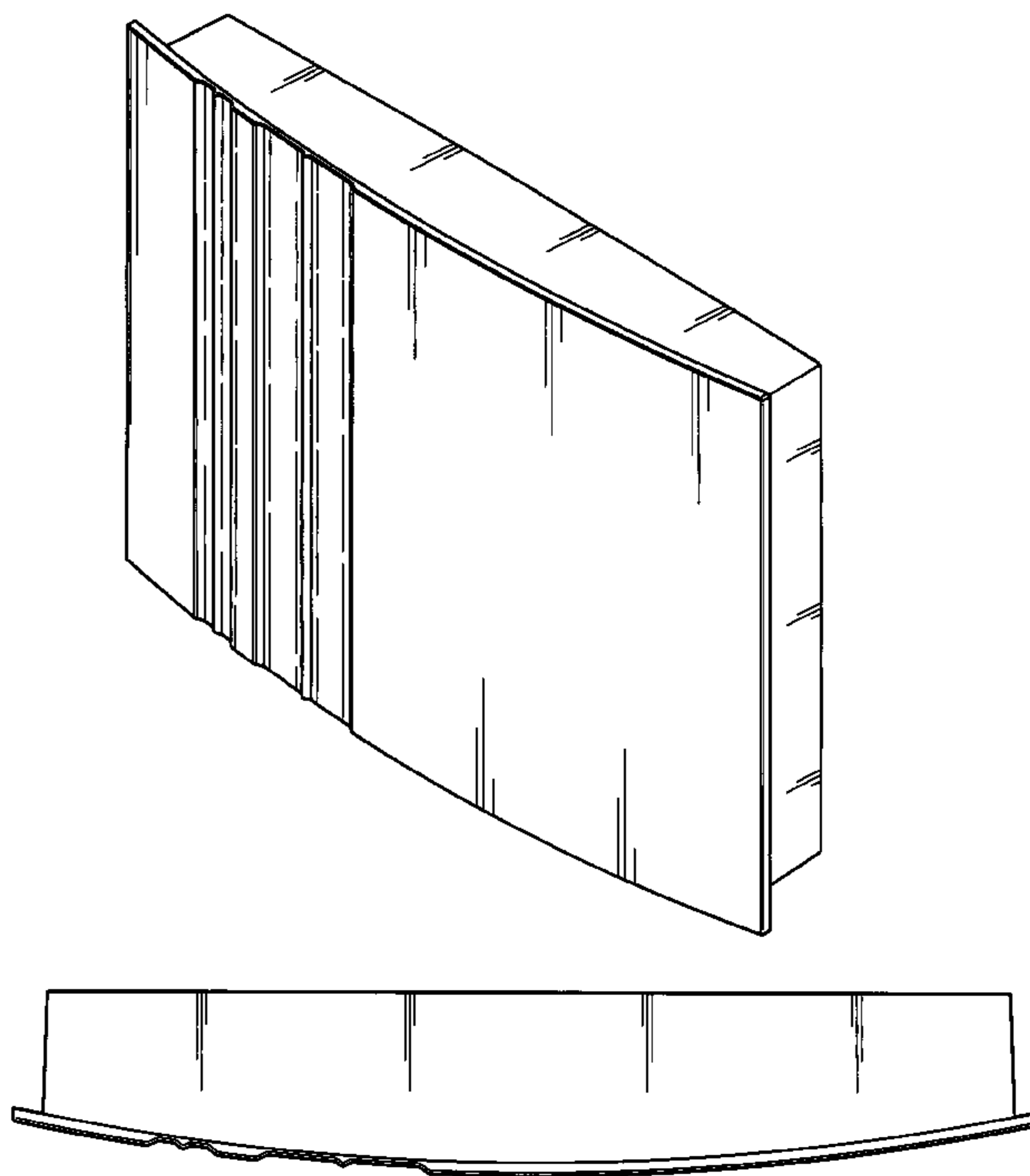

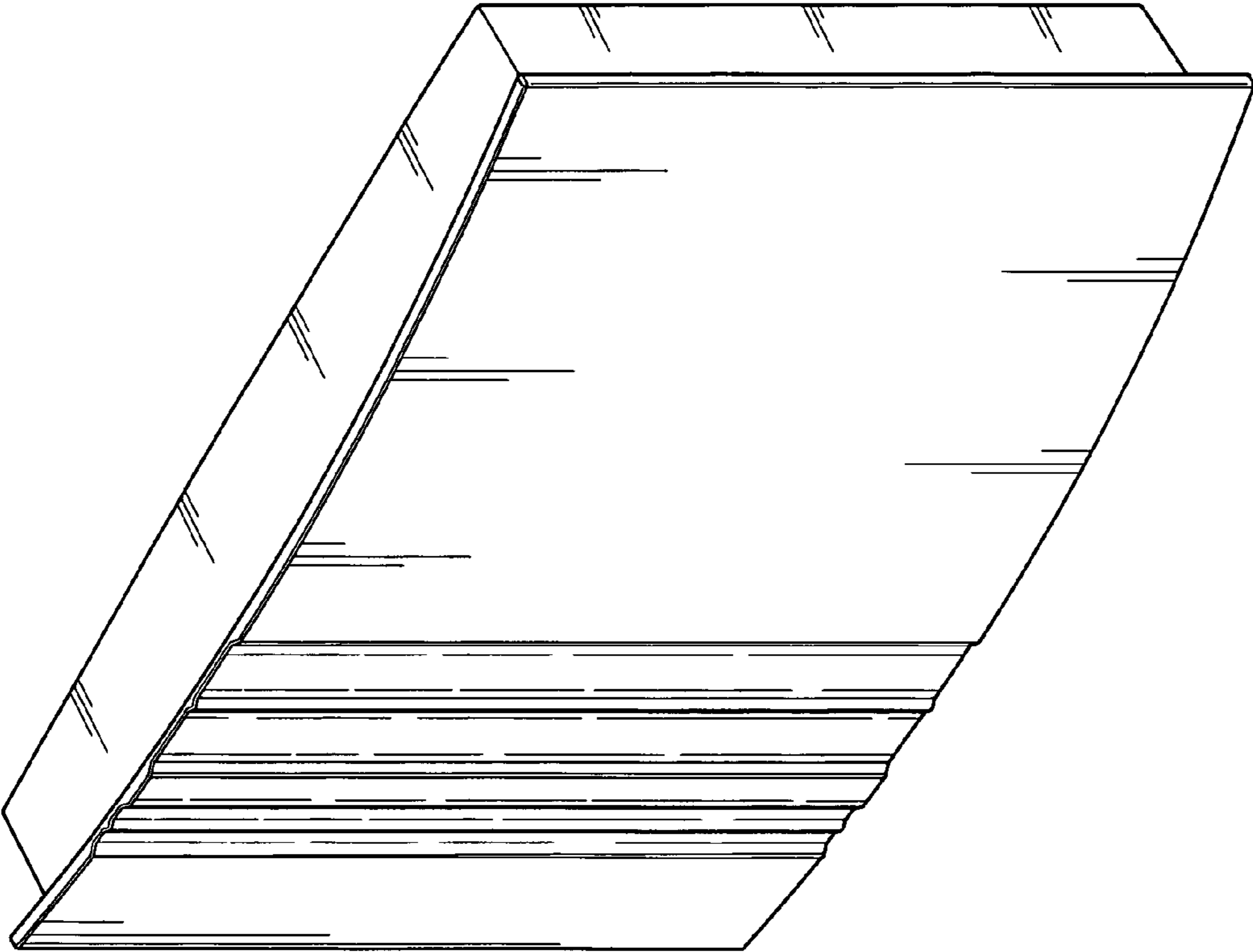

*FIG. 1*

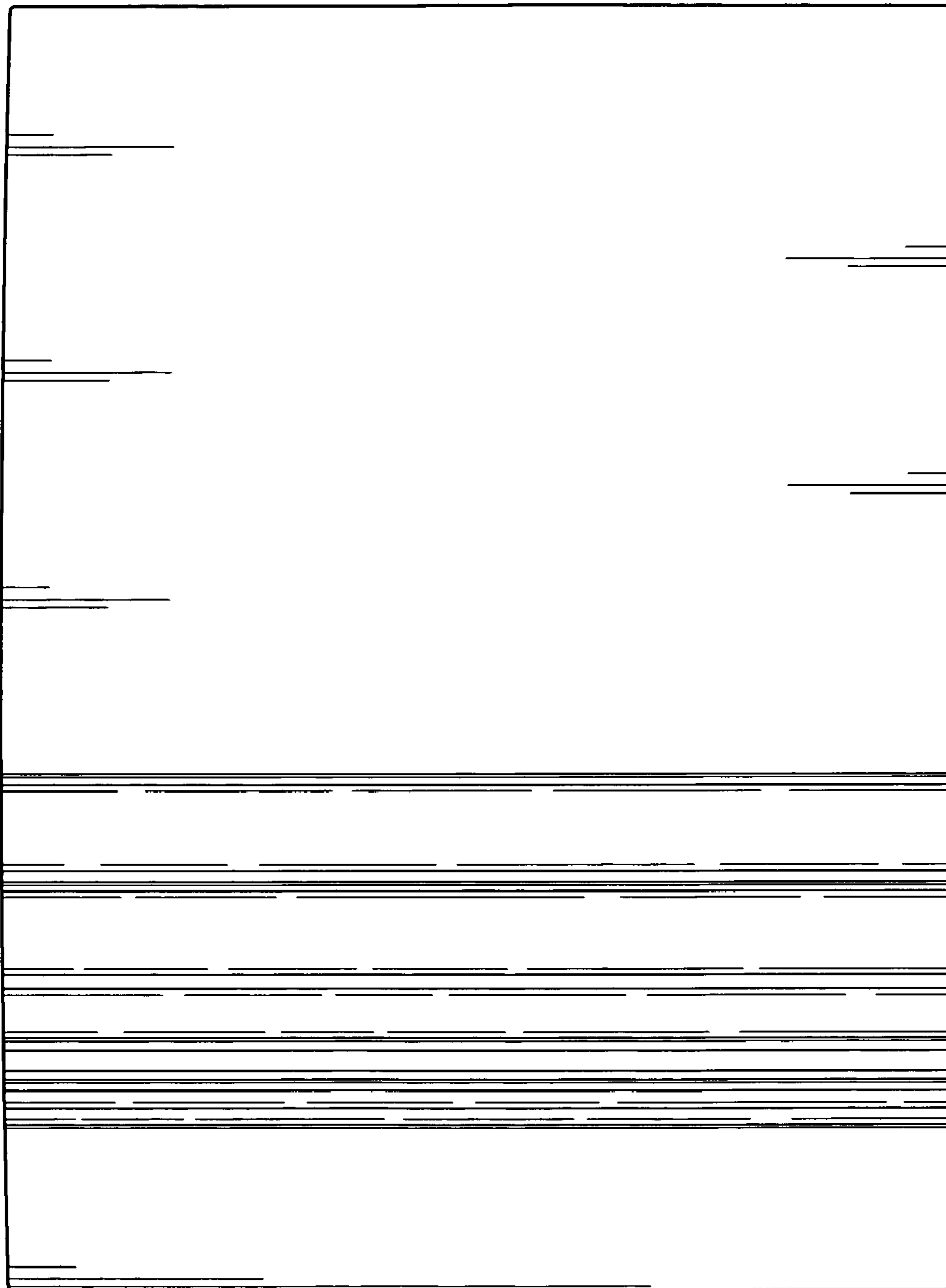

*FIG. 2*

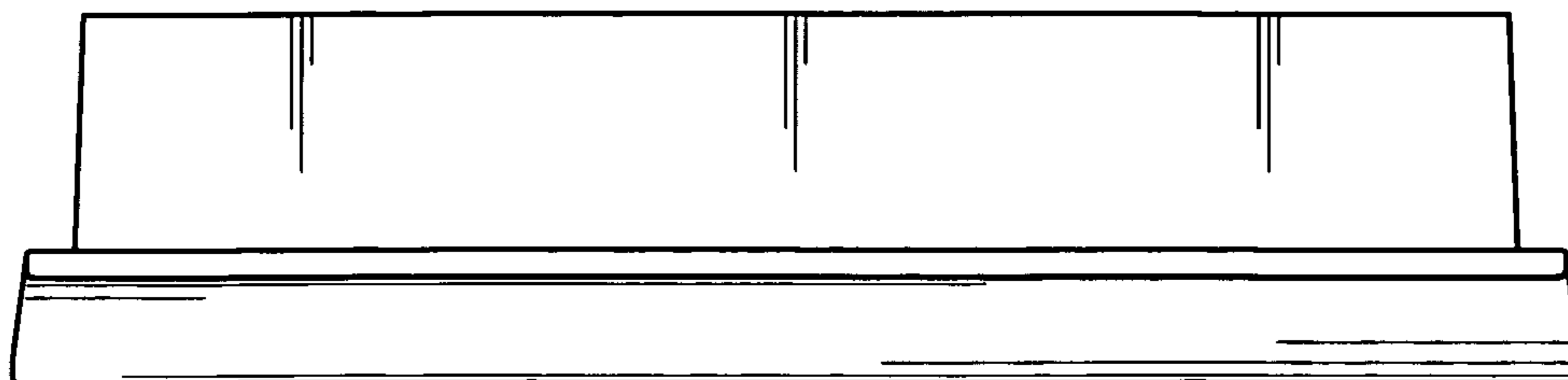

FIG. 4

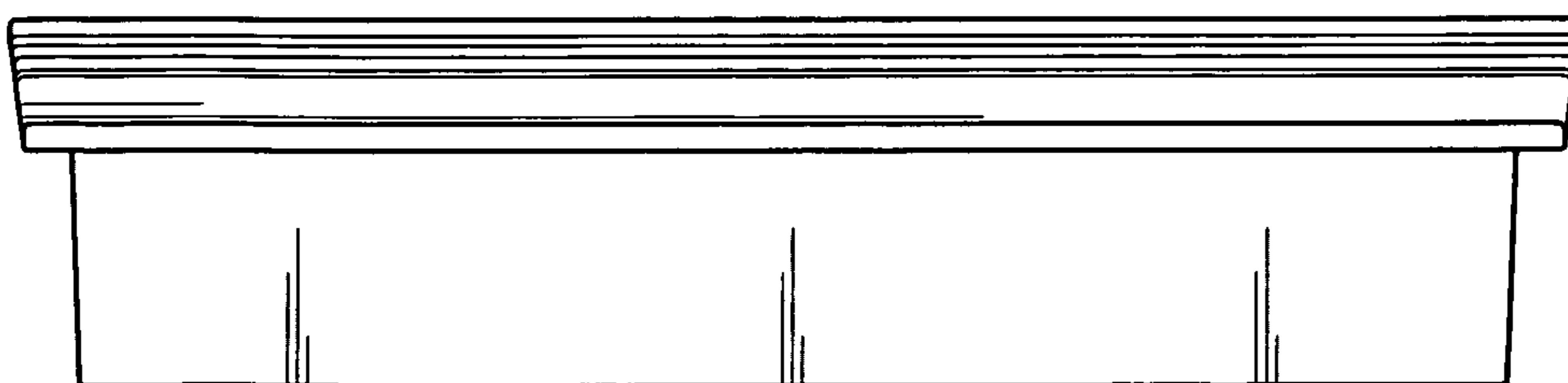
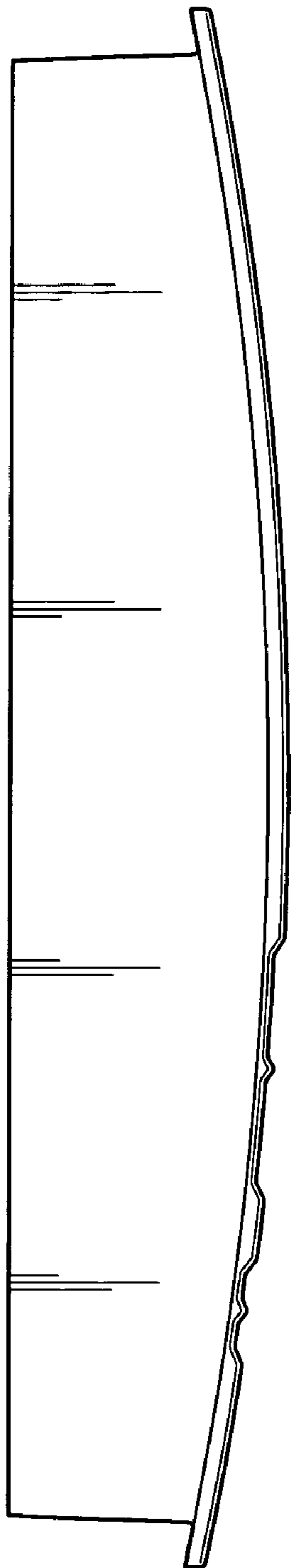
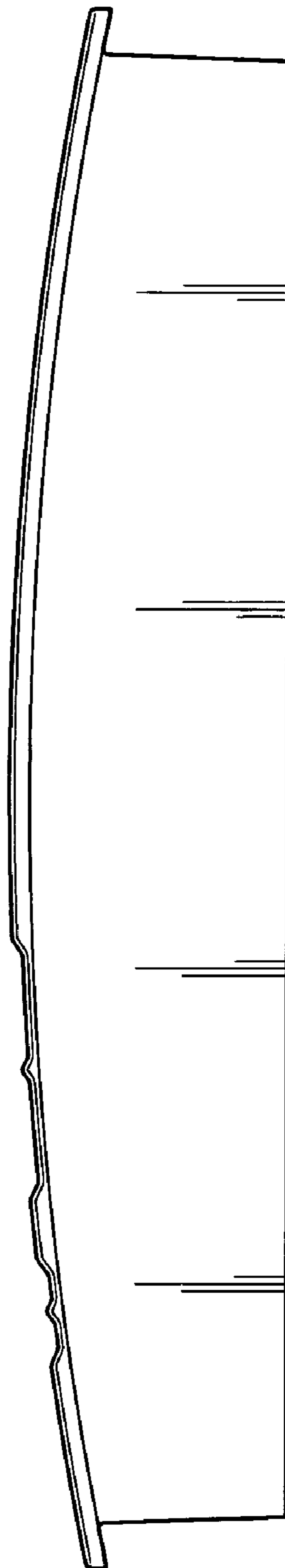

FIG. 3



*FIG. 5*



*FIG. 6*