



US00D574279S

(12) **United States Design Patent**
Prineppi

(10) **Patent No.:** **US D574,279 S**

(45) **Date of Patent:** **** Aug. 5, 2008**

(54) **SERIES LIGHTSTRING
TROUBLESHOOTING TOOL**

D409,105 S * 5/1999 Hendrickson D10/78
2004/0160225 A1 * 8/2004 Kung 324/447

(76) Inventor: **Frank J. Prineppi**, Suite 341, 1323 SE,
17th St., Ft. Lauderdale, FL (US) 33316

* cited by examiner

Primary Examiner—Antoine D Davis

(**) Term: **14 Years**

(57) **CLAIM**

(21) Appl. No.: **29/290,681**

The ornamental design for a series lightstring troubleshooting tool, as shown.

(22) Filed: **Jan. 3, 2008**

DESCRIPTION

(51) **LOC (8) Cl.** **10-04**

(52) **U.S. Cl.** **D10/78**

(58) **Field of Classification Search** D10/78;
315/185; 324/72.5, 115, 133, 414, 447, 537,
324/556; 340/642; 359/228

See application file for complete search history.

FIG. 1. Top Plan View of tester.

FIG. 2. Right Side View of Tester.

FIG. 3. Left Side View of Tester.

FIG. 4. Rear End View of Tester.

FIG. 5. Front End View of Tester.

FIG. 6. Rear Plan View of tester; and,

FIG. 7. Perspective View of Tester.

(56) **References Cited**

U.S. PATENT DOCUMENTS

D371,747 S * 7/1996 Strader D10/78

D399,151 S * 10/1998 Fisher et al. D10/78

1 Claim, 6 Drawing Sheets

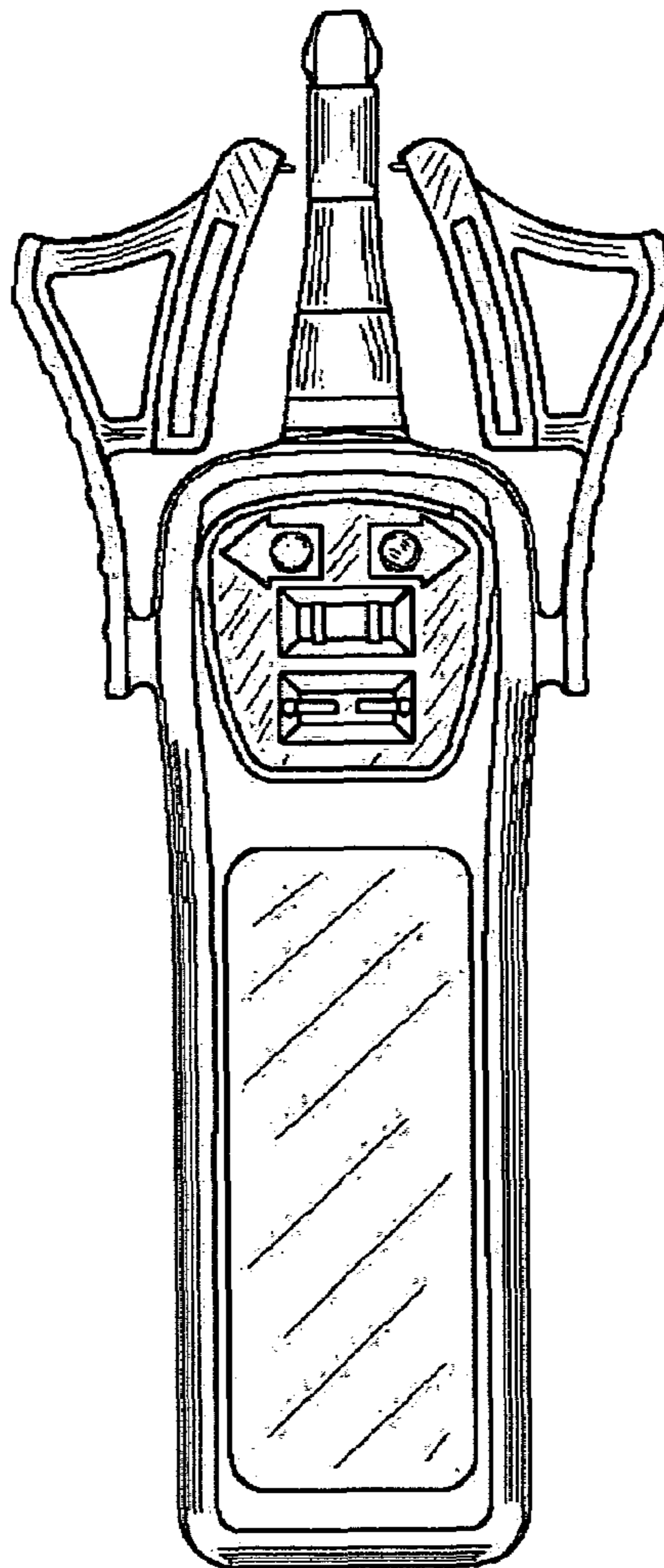

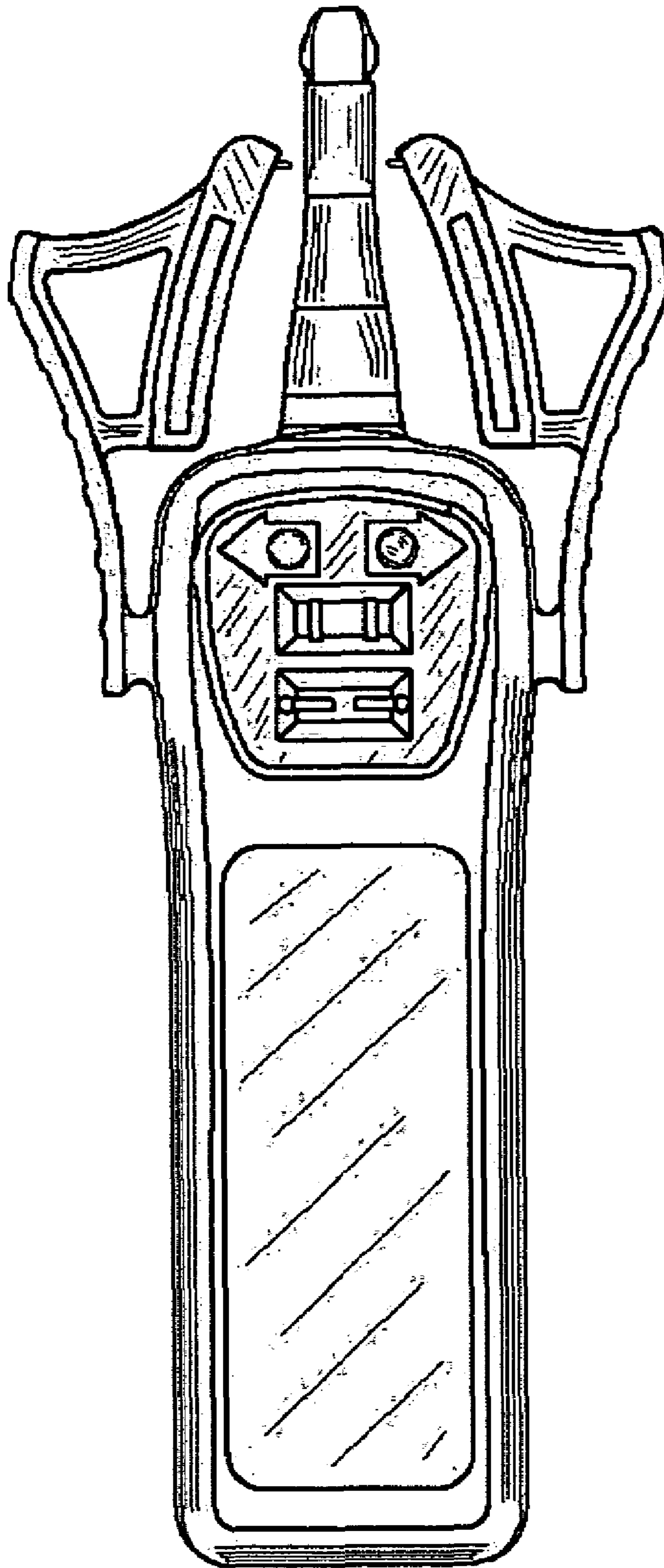

Fig. 1

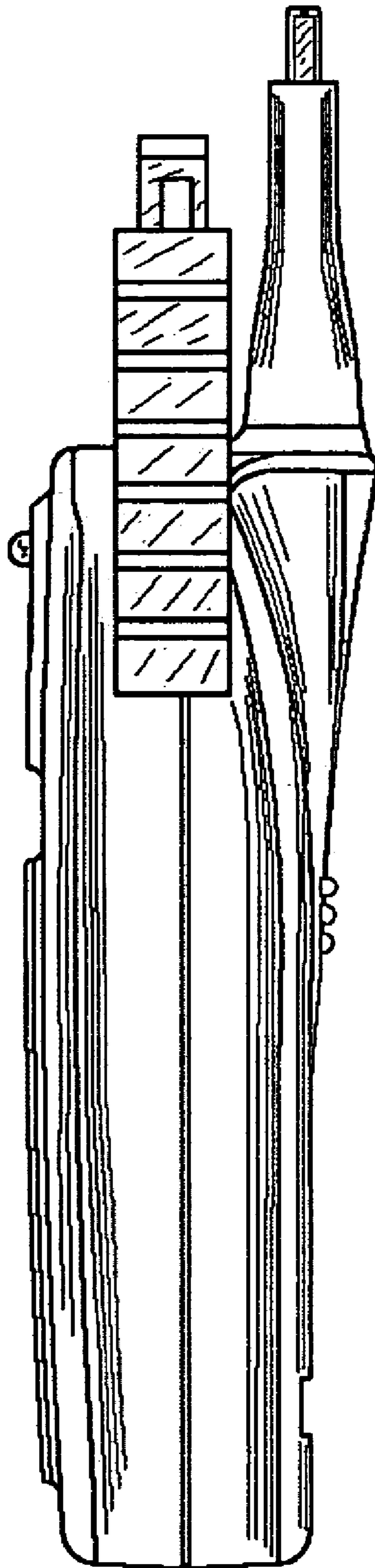

Fig. 2

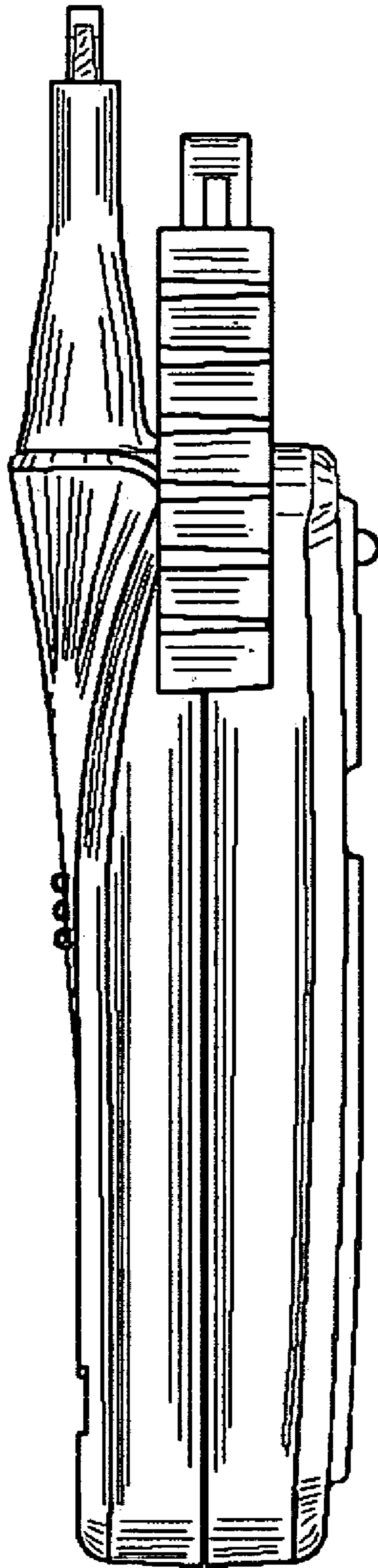

Fig. 3

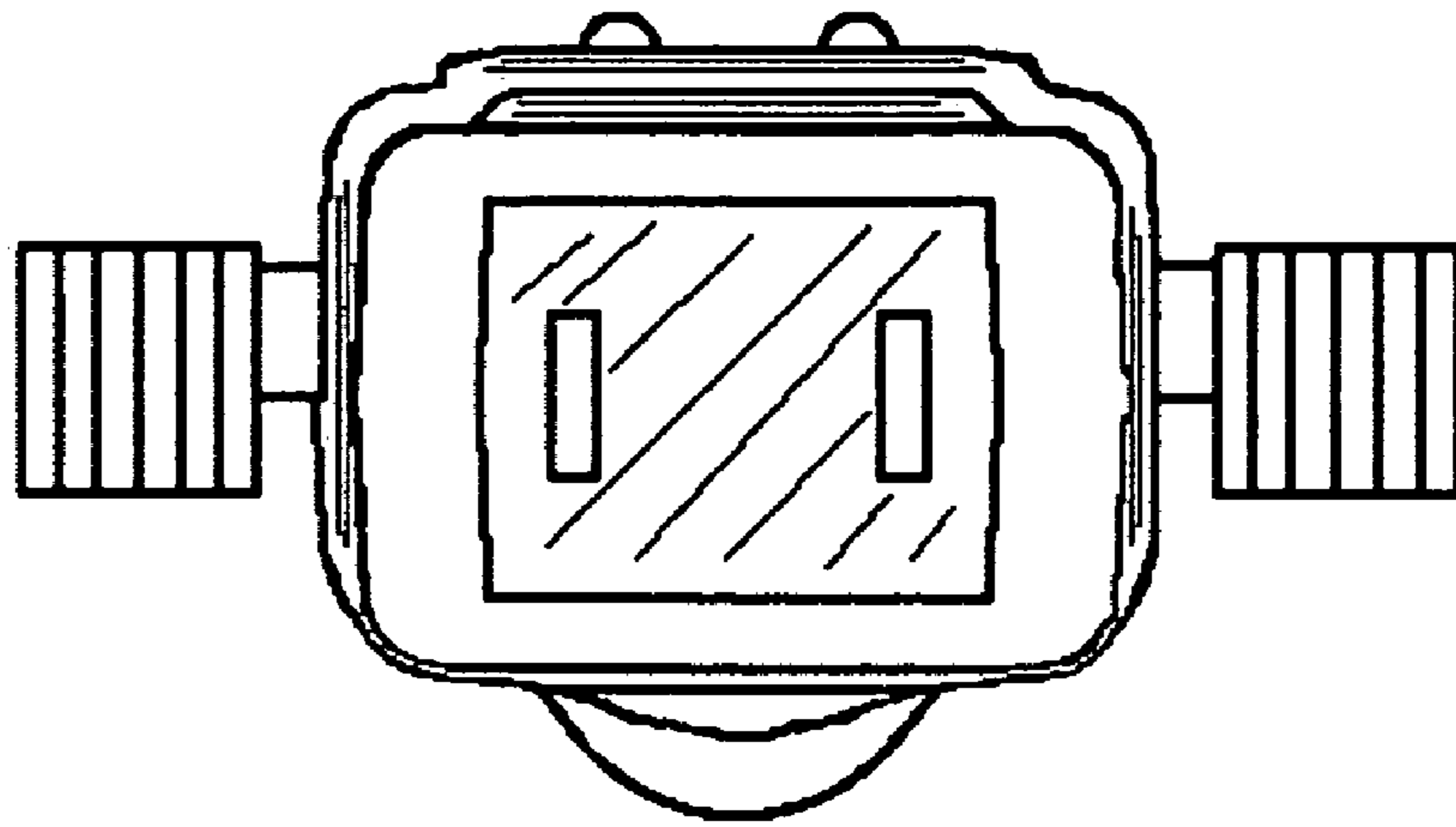

Fig. 4

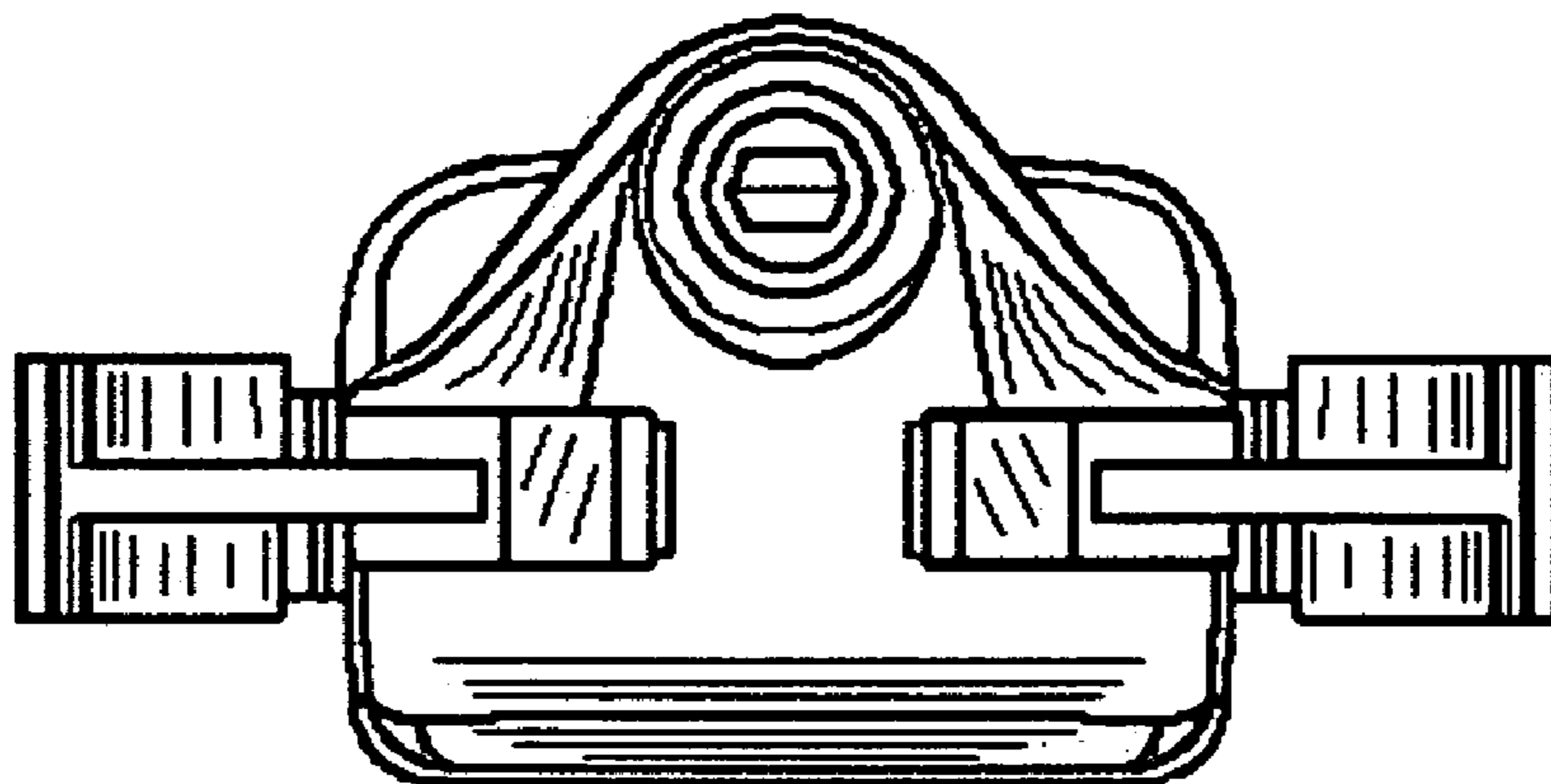

Fig. 5

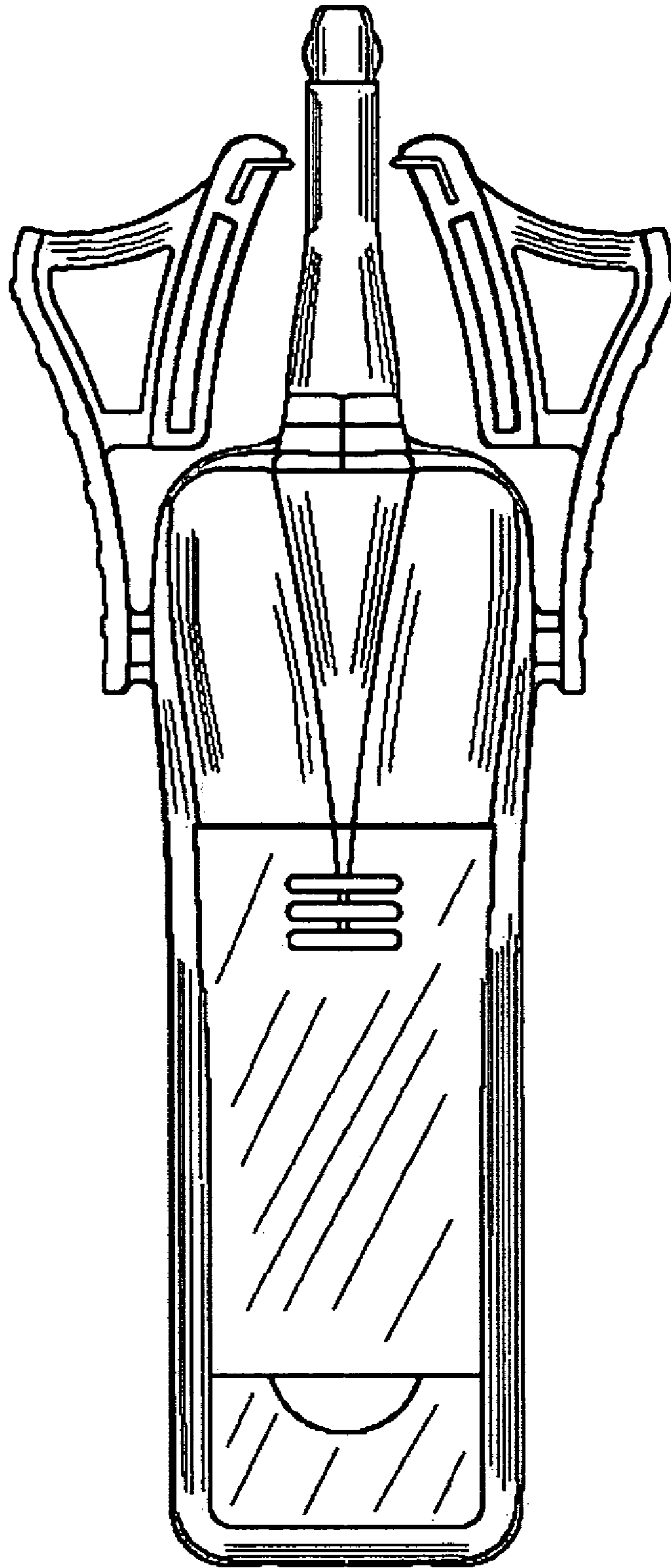

Fig. 6

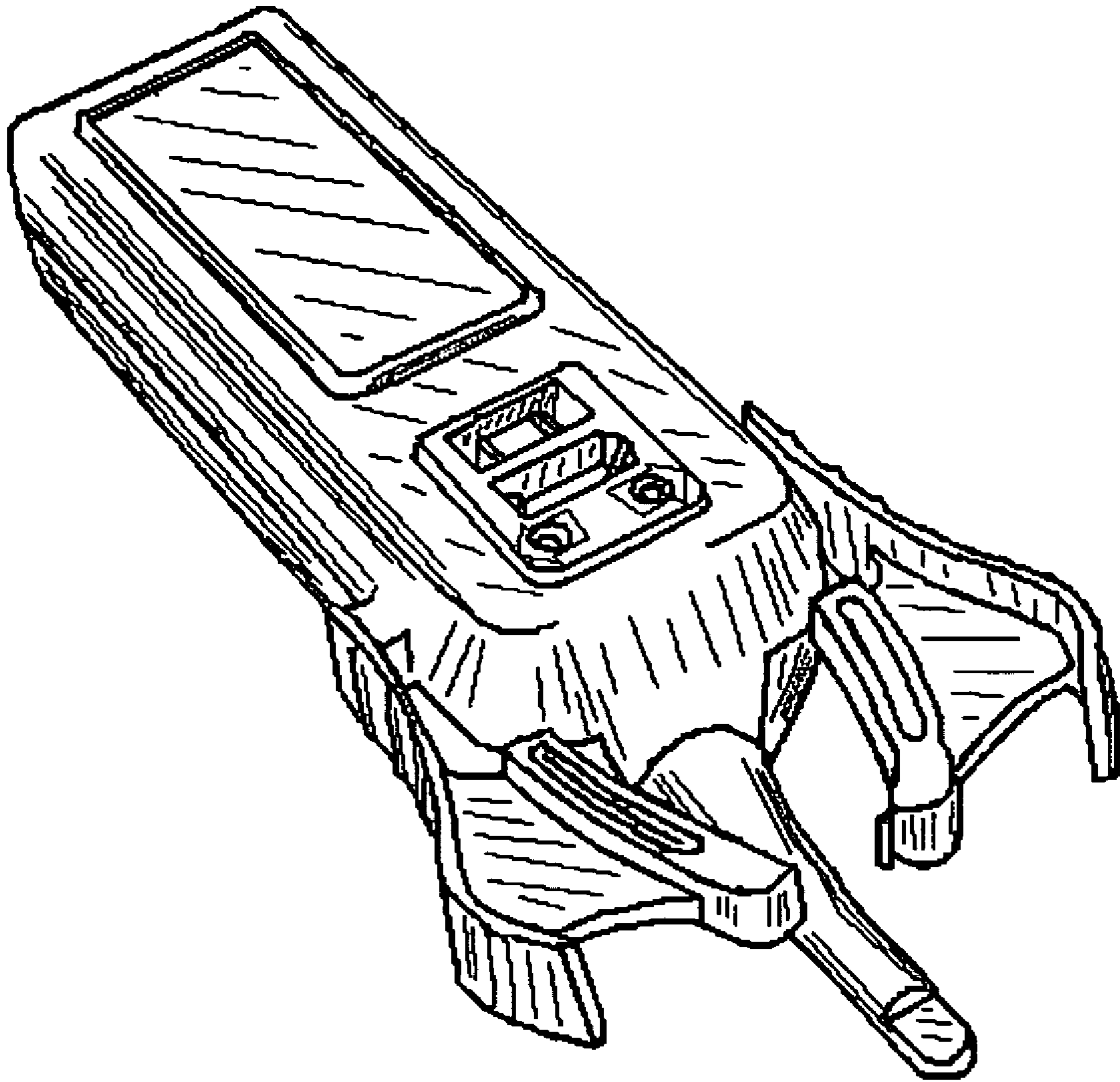

Fig. 7