



US00D574144S

(12) **United States Design Patent**  
**Ortiz-Gavin**

(10) **Patent No.:** **US D574,144 S**

(45) **Date of Patent:** **\*\* Aug. 5, 2008**

(54) **UMBRELLA MOUNT**

(76) **Inventor:** **Sergio Alejandro Ortiz-Gavin**, 6609  
Santa Monica Blvd., Los Angeles, CA  
(US) 90038

(\*\*) **Term:** **14 Years**

(21) **Appl. No.:** **29/293,685**

(22) **Filed:** **Dec. 7, 2007**

(51) **LOC (8) Cl.** ..... **03-03**

(52) **U.S. Cl.** ..... **D3/10**

(58) **Field of Classification Search** ..... D3/5-17;  
D8/349, 380, 396; 135/15.1, 16-19, 19.5,  
135/20.1, 25.1, 25.4, 98, 114-116, 120.1,  
135/120.2, 120.3; 248/514, 515, 535  
See application file for complete search history.

(56) **References Cited**

**U.S. PATENT DOCUMENTS**

D345,856 S *	4/1994	Johnson	.....	D3/10
D396,185 S *	7/1998	Fraser	.....	D8/396
5,836,327 A *	11/1998	Davis	.....	135/16
D415,017 S *	10/1999	Lo	.....	D8/396
D477,906 S *	8/2003	Martin	.....	D3/5
D504,221 S *	4/2005	Protano	.....	D3/5
D510,656 S *	10/2005	Brewer	.....	D3/5
D553,971 S *	10/2007	Krueger	.....	D8/396

**OTHER PUBLICATIONS**

Photograph of an umbrella mounting device for photography and cinematography used since approximately 1998.

\* cited by examiner

*Primary Examiner*—Louis S Zarfaz

*Assistant Examiner*—Anhdao Doan

(74) *Attorney, Agent, or Firm*—Lauson & Schewe LLP;  
Robert J. Lamson

(57) **CLAIM**

The ornamental design for an umbrella mount, as shown and described.

**DESCRIPTION**

FIG. 1 is a perspective view of an umbrella mount;

FIG. 2 is a front elevation view thereof;

FIG. 3 is a right side elevation view thereof;

FIG. 4 is a left side elevation view thereof;

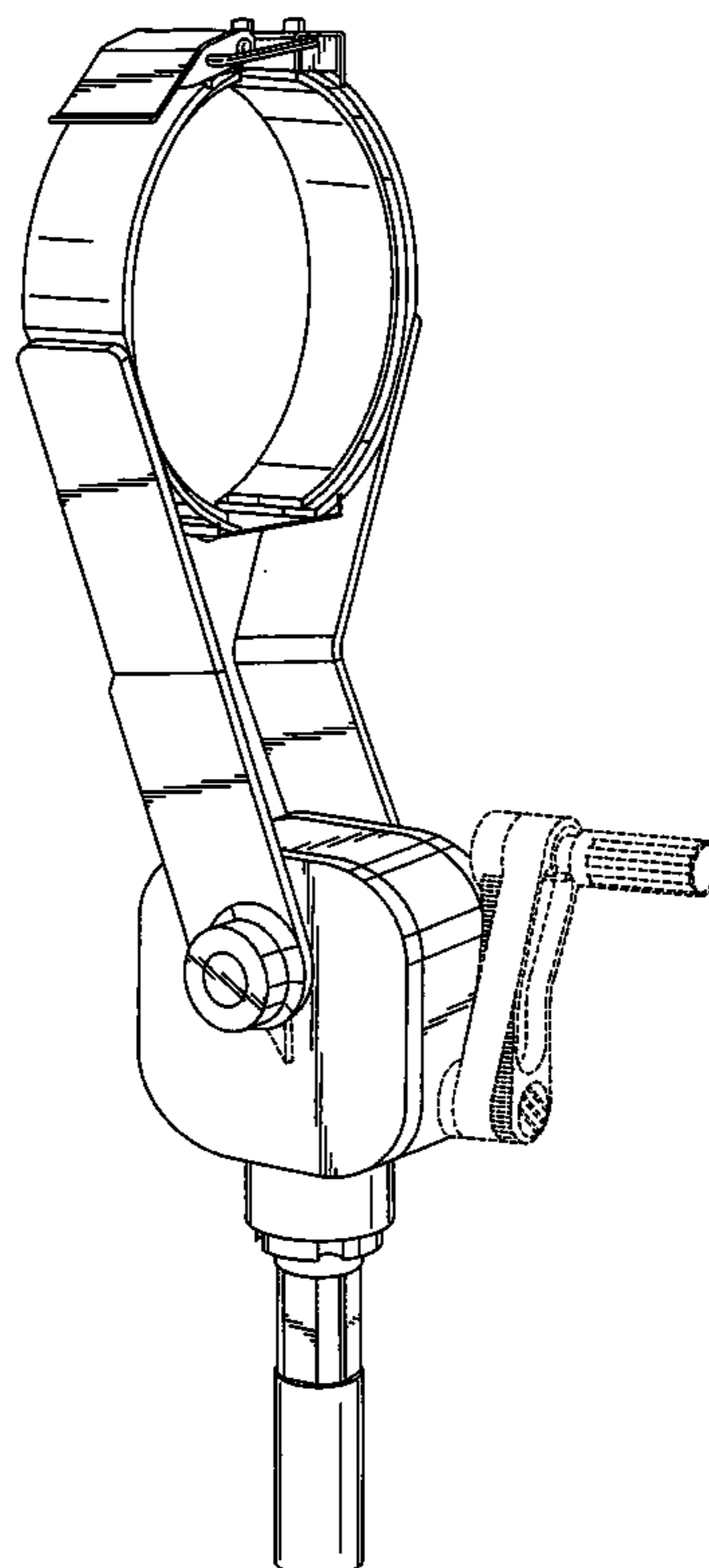
FIG. 5 is a top view thereof;

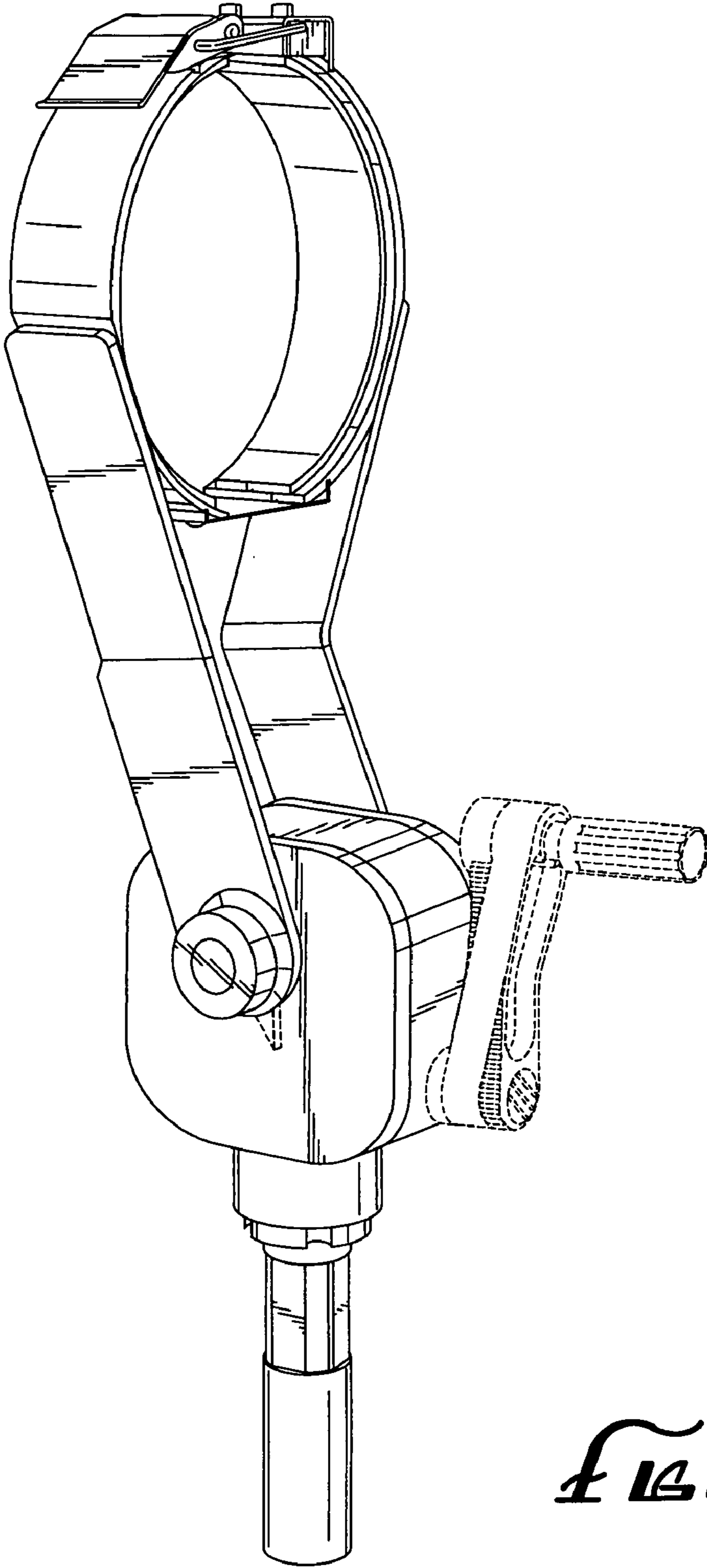
FIG. 6 is a rear elevation view thereof; and,

FIG. 7 is a bottom view thereof.

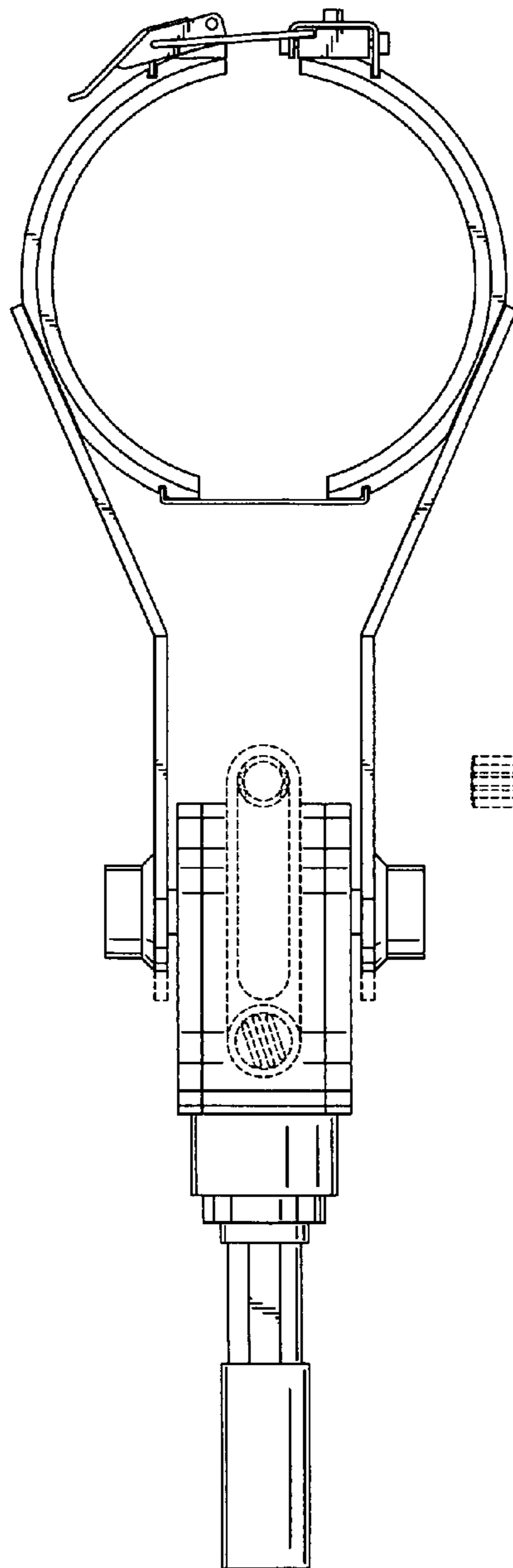
The broken lines shown in FIGS. 1-7 are included to the purpose of illustrating environmental elements only and form no part of the claimed design.

**1 Claim, 4 Drawing Sheets**

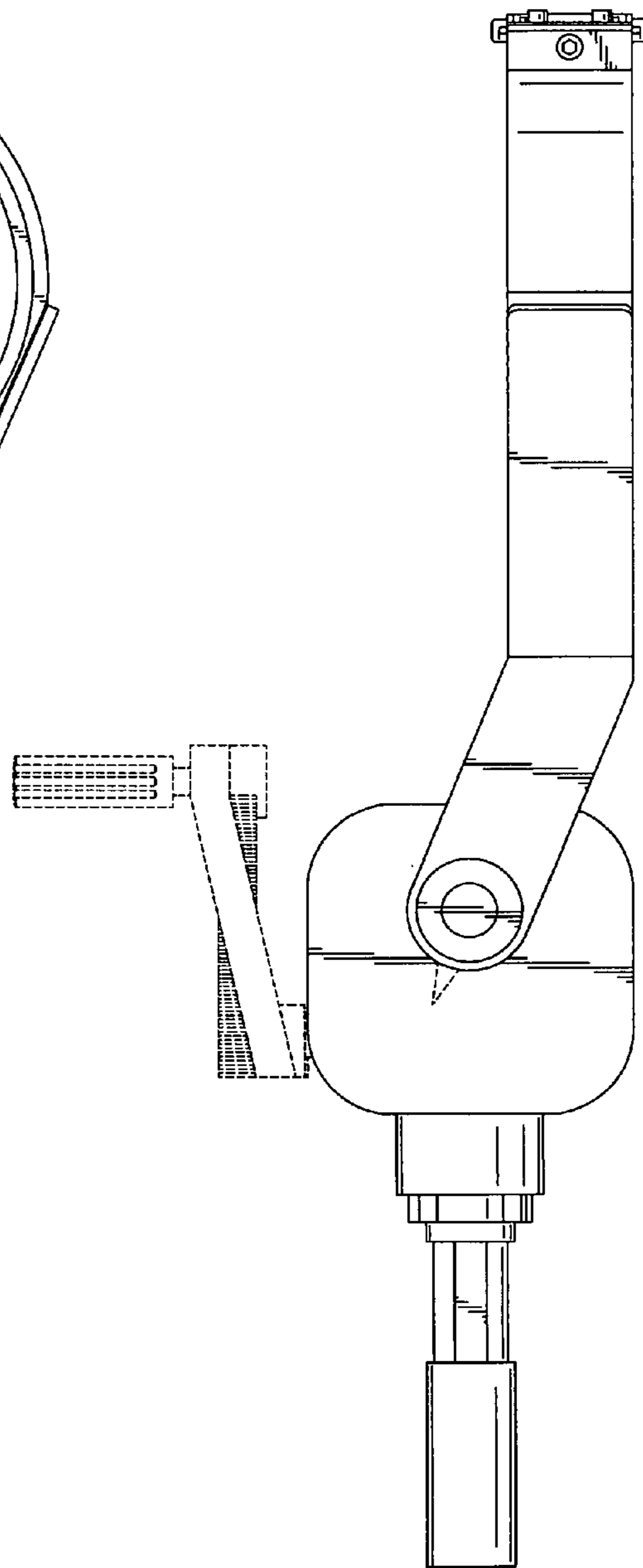




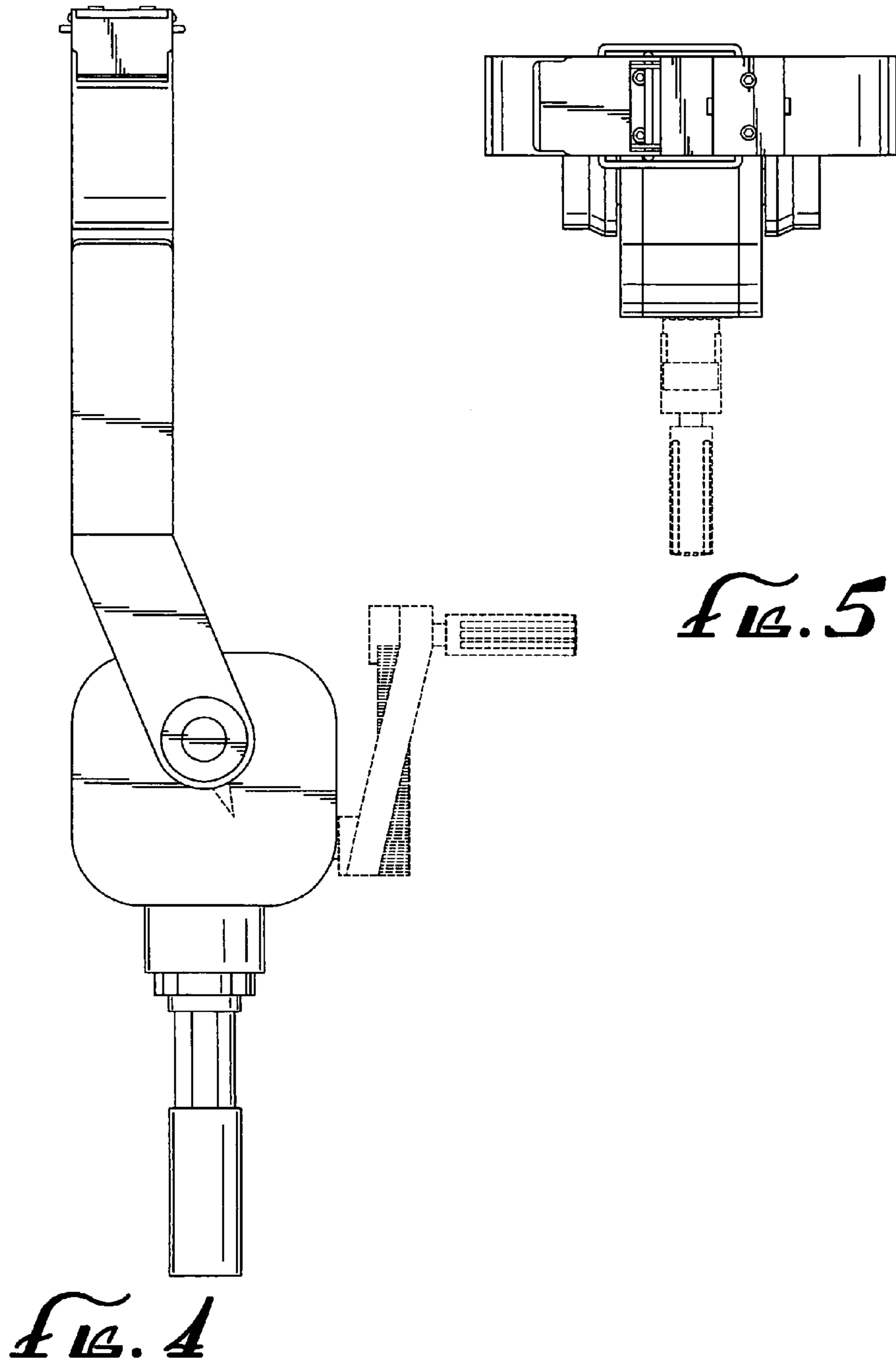
*FIG. 1*

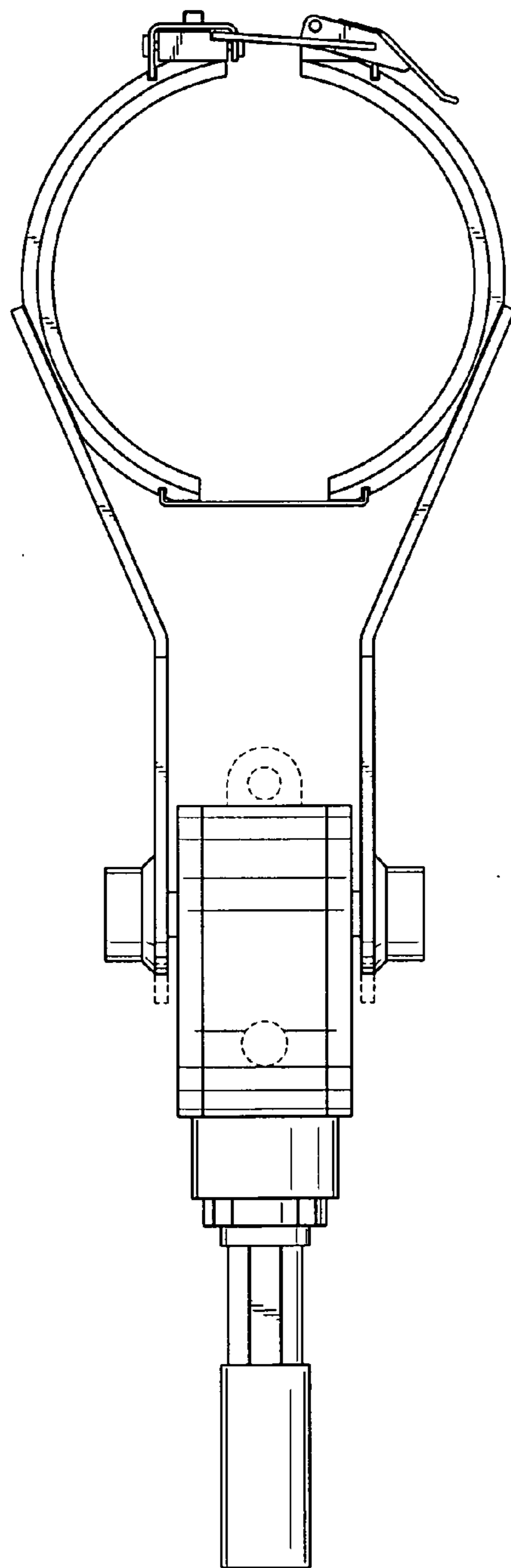


*FIG. 2*

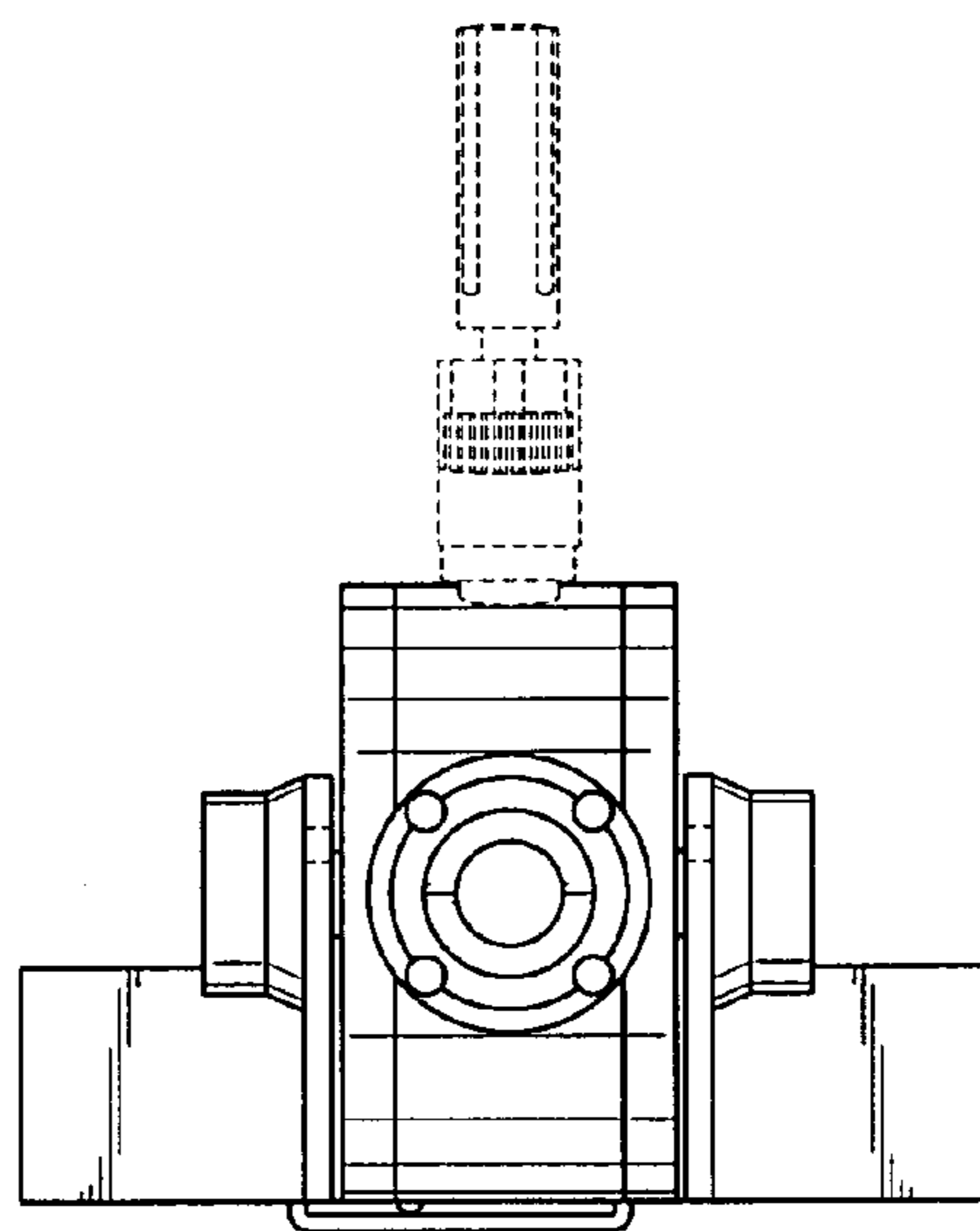


*FIG. 3*





*FIG. 6*



*FIG. 7*