



US00D574134S

(12) **United States Design Patent**  
**Petrie**

(10) **Patent No.:** **US D574,134 S**

(45) **Date of Patent:** **\*\* Aug. 5, 2008**

(54) **SHOE SOLE**

(75) Inventor: **Jason Gregory Petrie**, Portland, OR (US)

(73) Assignee: **Nike, Inc.**, Beaverton, OR (US)

(\*\*) Term: **14 Years**

(21) Appl. No.: **29/284,648**

(22) Filed: **Sep. 12, 2007**

(51) **LOC (8) Cl.** ..... **02-04**

(52) **U.S. Cl.** ..... **D2/960; D2/951; D2/953; D2/957; D2/959**

(58) **Field of Classification Search** ..... D2/946, D2/947, 951, 953, 956, 959, 960, 962; 36/117.3, 36/126, 127, 134, 7.7, 7.6, 59 C, 59 A, 67 A, 36/25 R

See application file for complete search history.

(56) **References Cited**

**U.S. PATENT DOCUMENTS**

|           |     |         |          |       |         |
|-----------|-----|---------|----------|-------|---------|
| 1,528,782 | A * | 3/1925  | Perry    | ..... | 36/59 C |
| 1,560,995 | A * | 11/1925 | Kaplan   | ..... | 36/59 C |
| D71,338   | S   | 10/1926 | Oakley   |       |         |
| D114,187  | S * | 4/1939  | Leigh    | ..... | D2/960  |
| D123,653  | S   | 11/1940 | Cutler   |       |         |
| D135,791  | S * | 6/1943  | Beebe    | ..... | D2/960  |
| 2,353,829 | A * | 7/1944  | Jakosky  | ..... | 36/59 R |
| D164,457  | S   | 9/1951  | Sprigg   |       |         |
| D238,123  | S * | 12/1975 | Davis    | ..... | D2/960  |
| D255,957  | S * | 7/1980  | Pasquier | ..... | D2/953  |
| D287,302  | S * | 12/1986 | Peterson | ..... | D2/961  |
| 4,631,842 | A * | 12/1986 | Koskela  | ..... | 36/103  |

(Continued)

**OTHER PUBLICATIONS**

Nike Footwear Catalog, Fall 1995, p. 131, published Nov. 1994.  
Nike Footwear Catalog, Late Fall 1998, p. 164, published Mar. 1998.  
Nike Footwear Catalog, Spring 1999, p. W64, published Jun. 1998.

(Continued)

*Primary Examiner*—Celia A Murphy

(74) *Attorney, Agent, or Firm*—Banner & Witcoff, Ltd.

(57) **CLAIM**

The ornamental design for a shoe sole, as shown and described.

**DESCRIPTION**

FIG. 1 is a bottom front perspective view of a shoe sole showing my new design;

FIG. 2 is a bottom rear perspective view thereof;

FIG. 3 is a bottom view thereof;

FIG. 4 is a left side elevational view thereof;

FIG. 5 is a right side elevational view thereof;

FIG. 6 is a front view thereof; and,

FIG. 7 is a rear view thereof.

The broken line showing of the top edge and the remainder of the shoe sole is for illustrative purposes only and forms no part of the claimed design.

The broken lines immediately adjacent to the solid lines throughout the views represent the boundaries of the design while the broken lines themselves form no part of the claim.

**1 Claim, 4 Drawing Sheets**

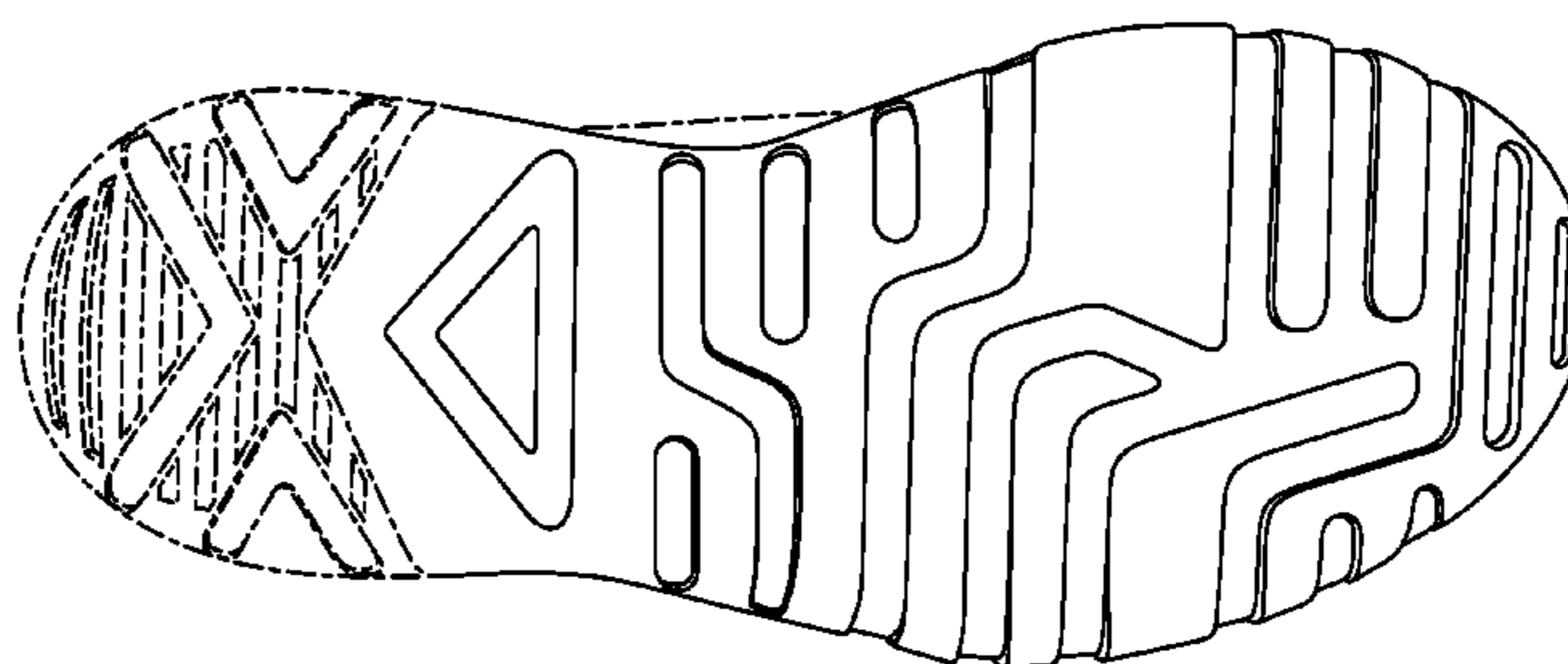
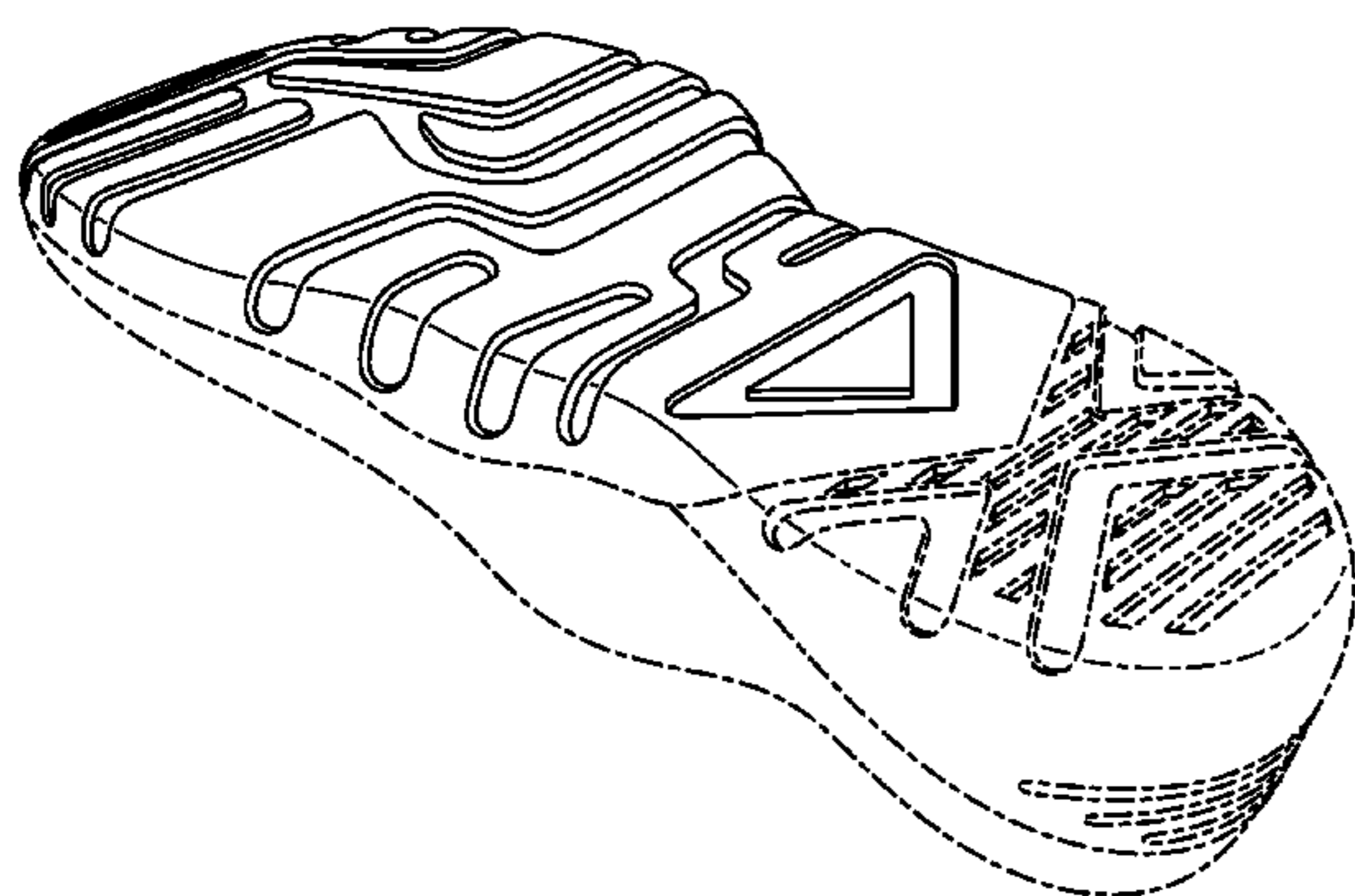

# US D574,134 S

Page 2

## U.S. PATENT DOCUMENTS

|               |         |                    |        |              |         |                        |        |
|---------------|---------|--------------------|--------|--------------|---------|------------------------|--------|
| D288,027 S *  | 2/1987  | Tonkel .....       | D2/957 | D439,395 S   | 3/2001  | Oberg                  |        |
| D290,423 S *  | 6/1987  | Peterson .....     | D2/961 | D449,156 S * | 10/2001 | McClaskie .....        | D2/960 |
| D292,242 S *  | 10/1987 | Kelley .....       | D2/959 | D449,157 S * | 10/2001 | McClaskie .....        | D2/960 |
| D293,501 S *  | 1/1988  | Kiyosawa .....     | D2/954 | D468,518 S   | 1/2003  | Sedlbauer              |        |
| D301,284 S *  | 5/1989  | Duclos et al. .... | D2/953 | D475,514 S   | 6/2003  | Burg et al.            |        |
| 4,827,631 A * | 5/1989  | Thornton .....     | 36/102 | D500,914 S * | 1/2005  | Ammon .....            | D2/953 |
| D318,365 S *  | 7/1991  | Thornton .....     | D2/960 | D516,782 S   | 3/2006  | Robbins et al.         |        |
| D319,726 S    | 9/1991  | Lucas              |        | D529,691 S   | 10/2006 | Earle                  |        |
| D323,422 S *  | 1/1992  | Lucarelli .....    | D2/960 | D533,708 S   | 12/2006 | Earle                  |        |
| D325,668 S    | 4/1992  | Bianchini et al.   |        | D543,340 S * | 5/2007  | Favreau et al. ....    | D2/960 |
| D326,769 S *  | 6/1992  | Challant .....     | D2/959 | D550,435 S * | 9/2007  | Schoenborn et al. .... | D2/953 |
| D345,453 S    | 3/1994  | Carpenter          |        | D562,537 S   | 2/2008  | Apanian                |        |
| D350,640 S *  | 9/1994  | Kayano et al. .... | D2/957 |              |         |                        |        |
| 5,375,346 A * | 12/1994 | Cole et al. ....   | 36/29  |              |         |                        |        |
| D354,388 S *  | 1/1995  | Saez .....         | D2/951 |              |         |                        |        |
| D382,692 S *  | 8/1997  | Carlson .....      | D2/960 |              |         |                        |        |
| D383,594 S *  | 9/1997  | Elliott .....      | D2/954 |              |         |                        |        |
| D394,143 S *  | 5/1998  | Sink .....         | D2/960 |              |         |                        |        |
| D404,898 S *  | 2/1999  | Hudson .....       | D2/953 |              |         |                        |        |
| D423,202 S *  | 4/2000  | Lubart .....       | D2/961 |              |         |                        |        |

## OTHER PUBLICATIONS

Nike Footwear Catalog, Late Spring 1999, p. W16, published Sep. 1998.  
Nike Footwear Catalog, Holiday 2002, p. 7M, published Mar. 2002.  
Nike Footwear Catalog, Late Spring 2003, p. 3M, published Sep. 2002.

\* cited by examiner

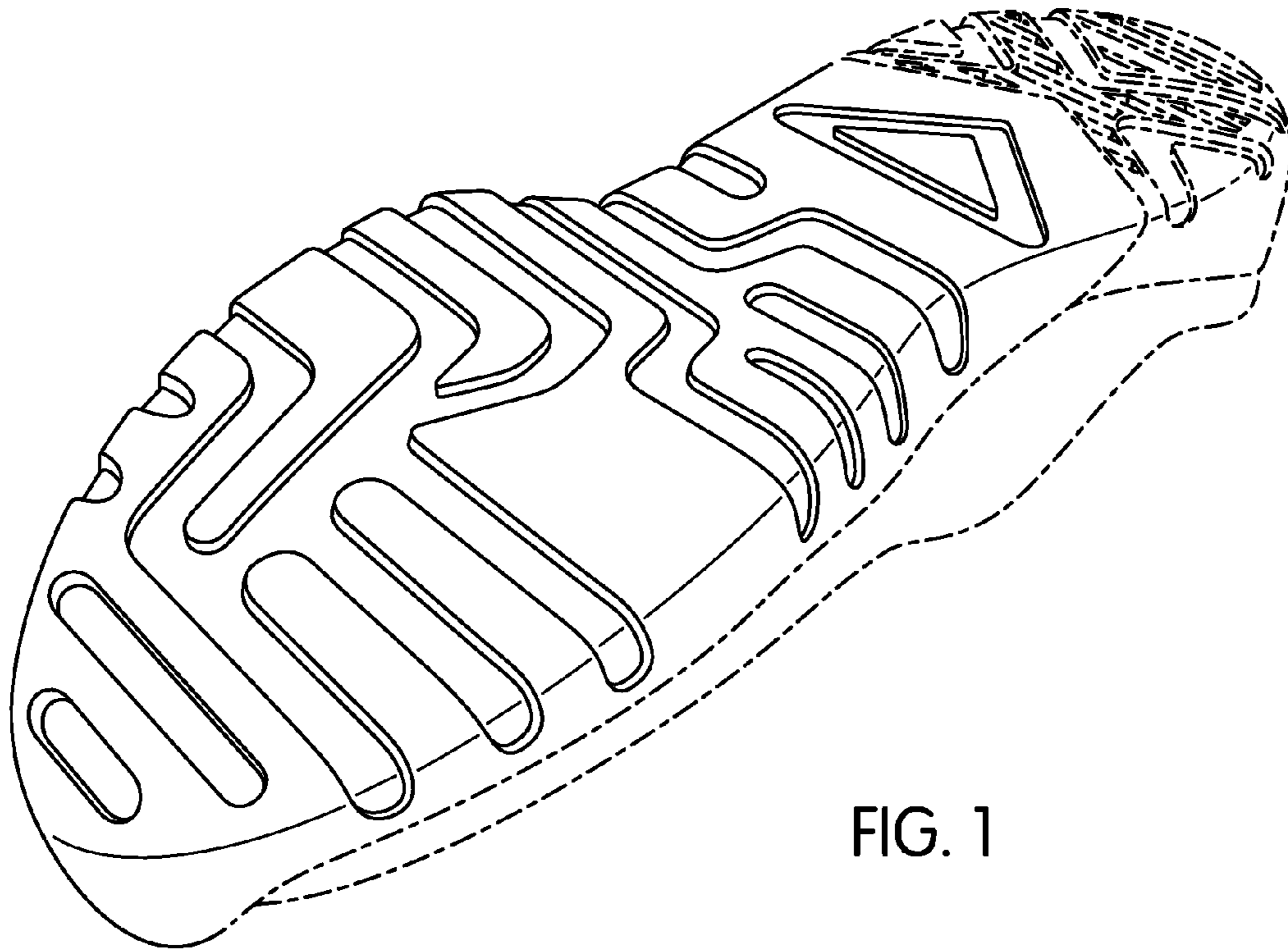

FIG. 1

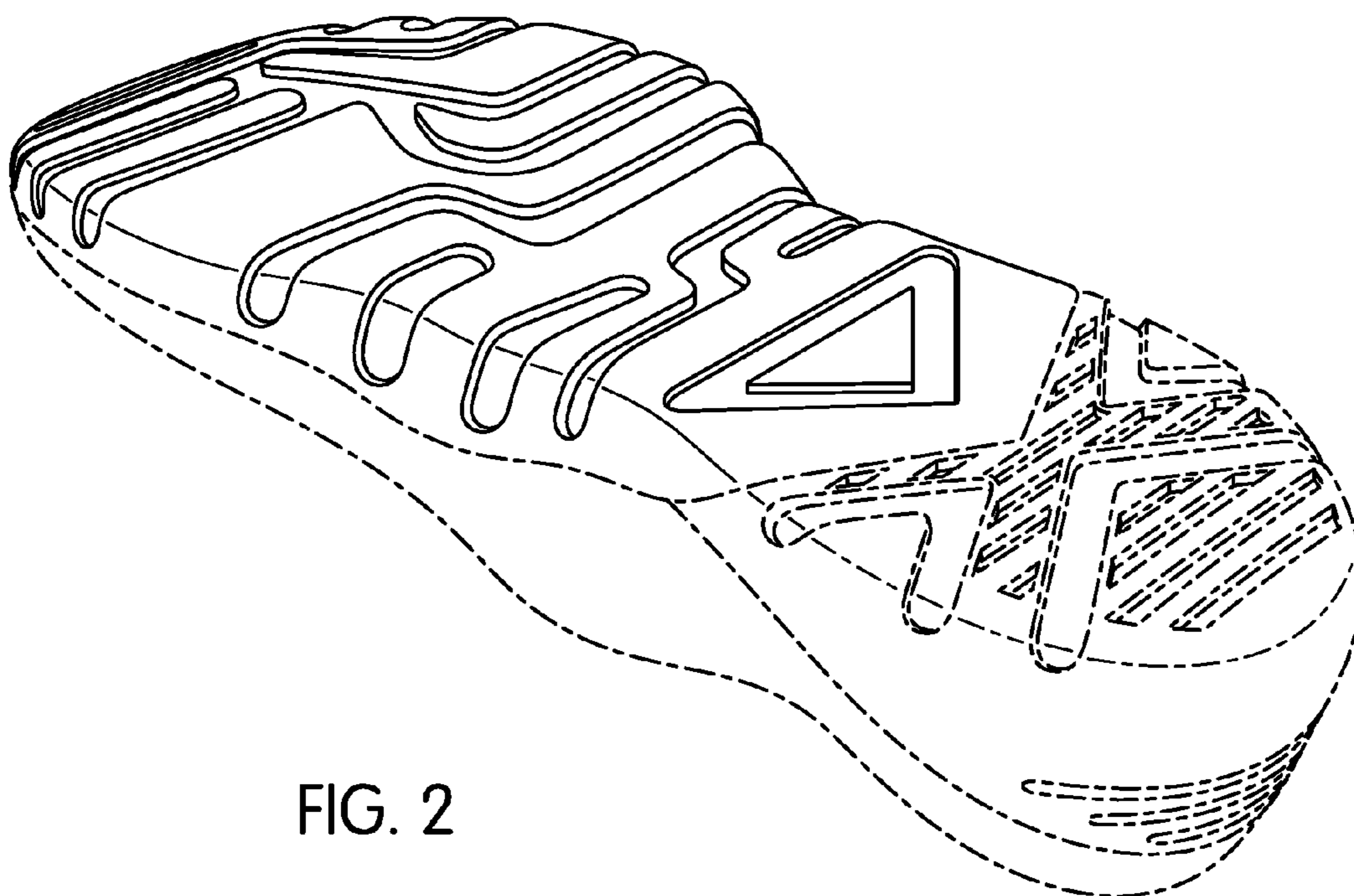

FIG. 2



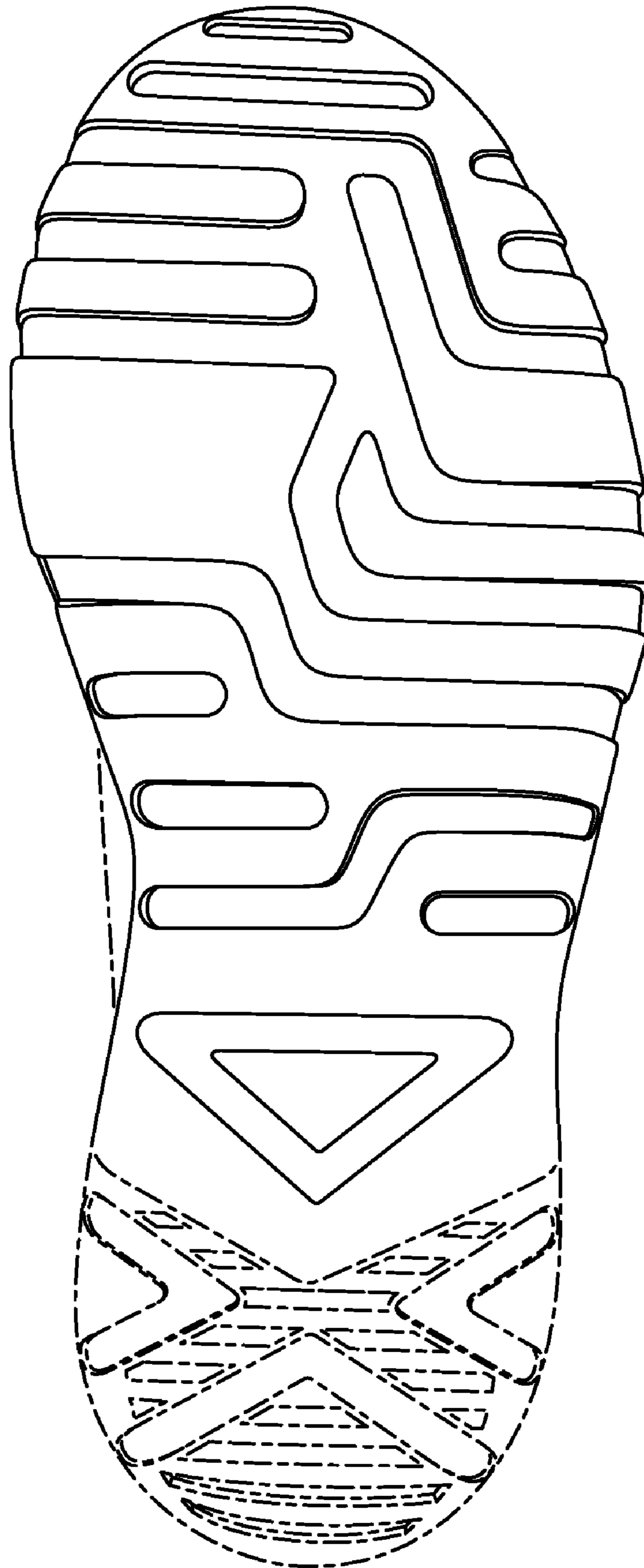

FIG. 3

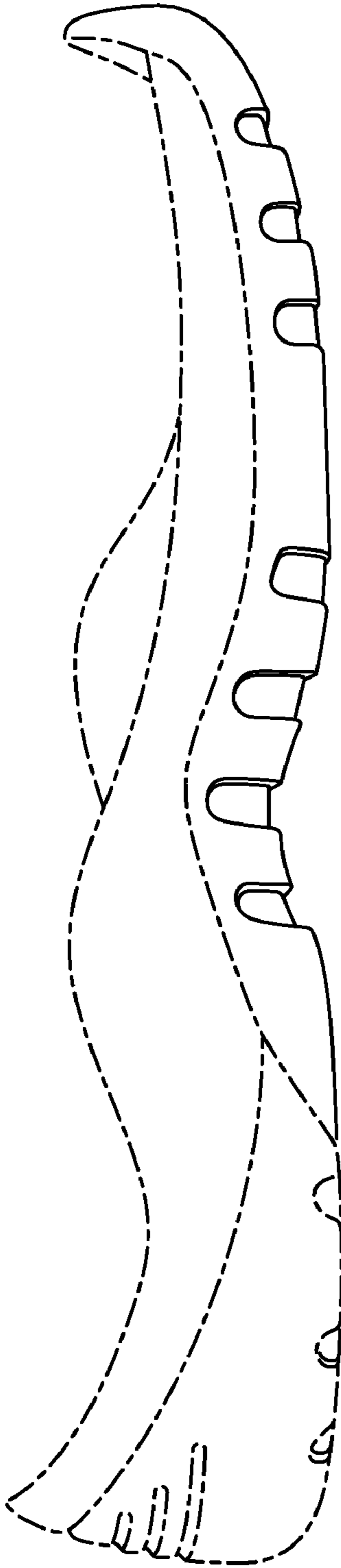

FIG. 4

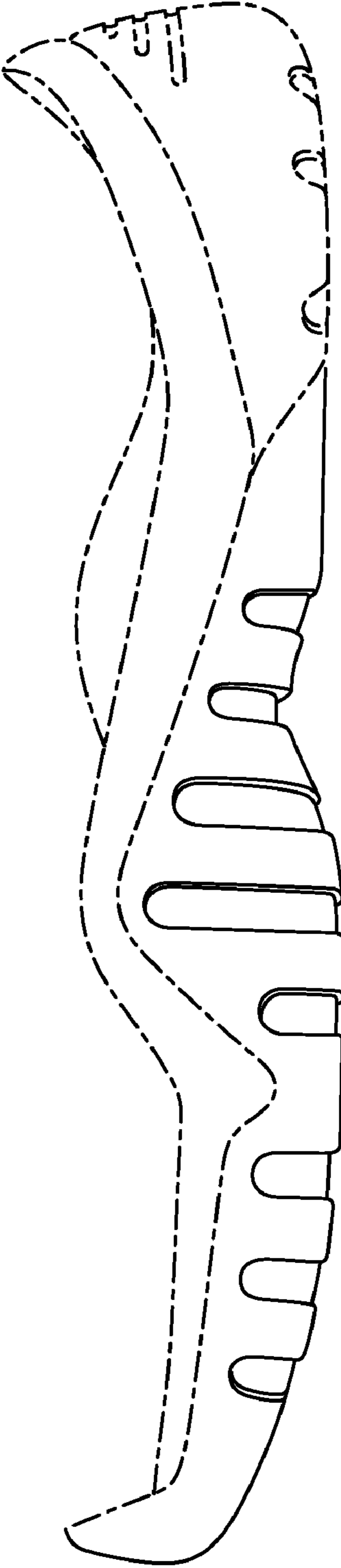

FIG. 5

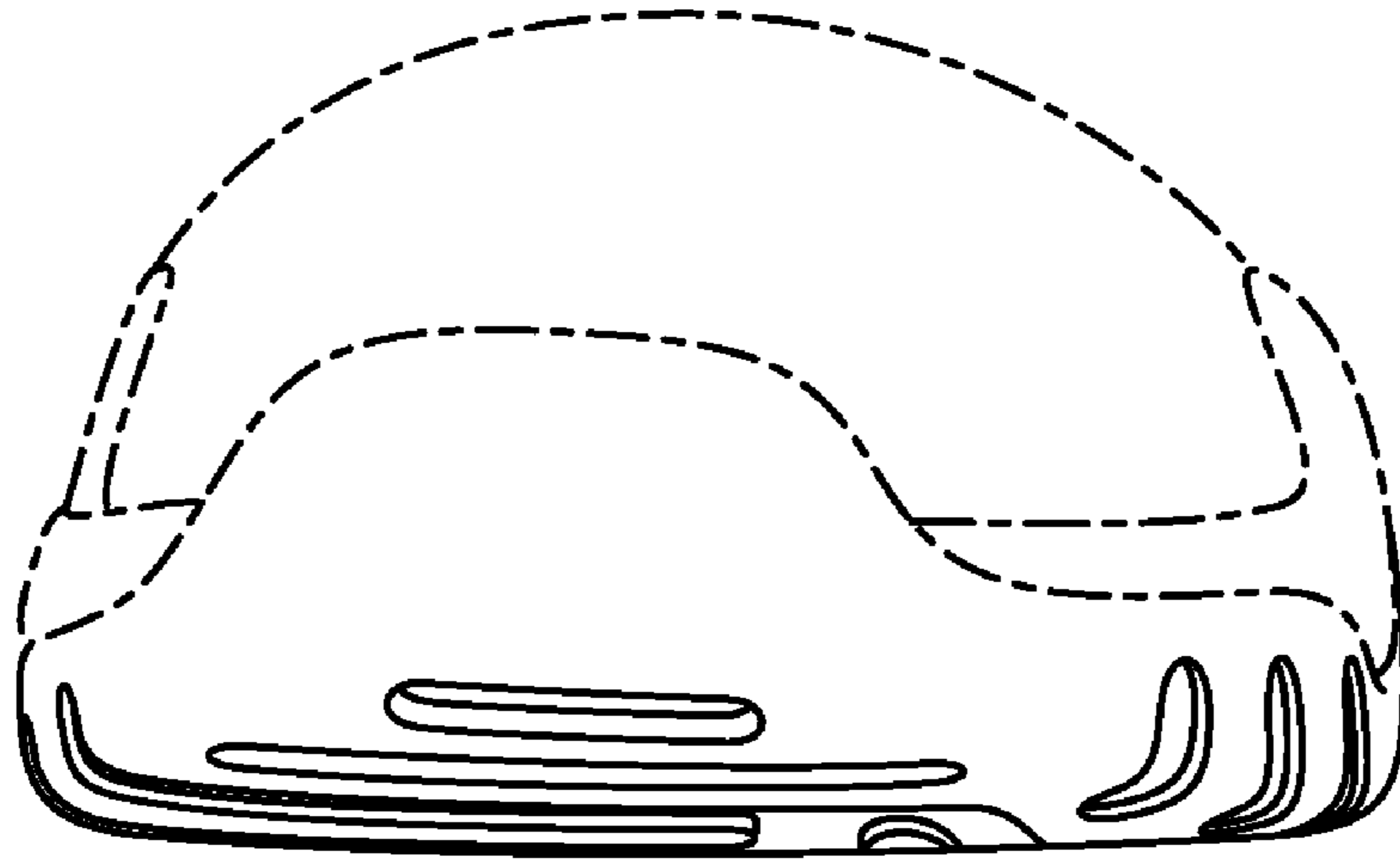

FIG. 6

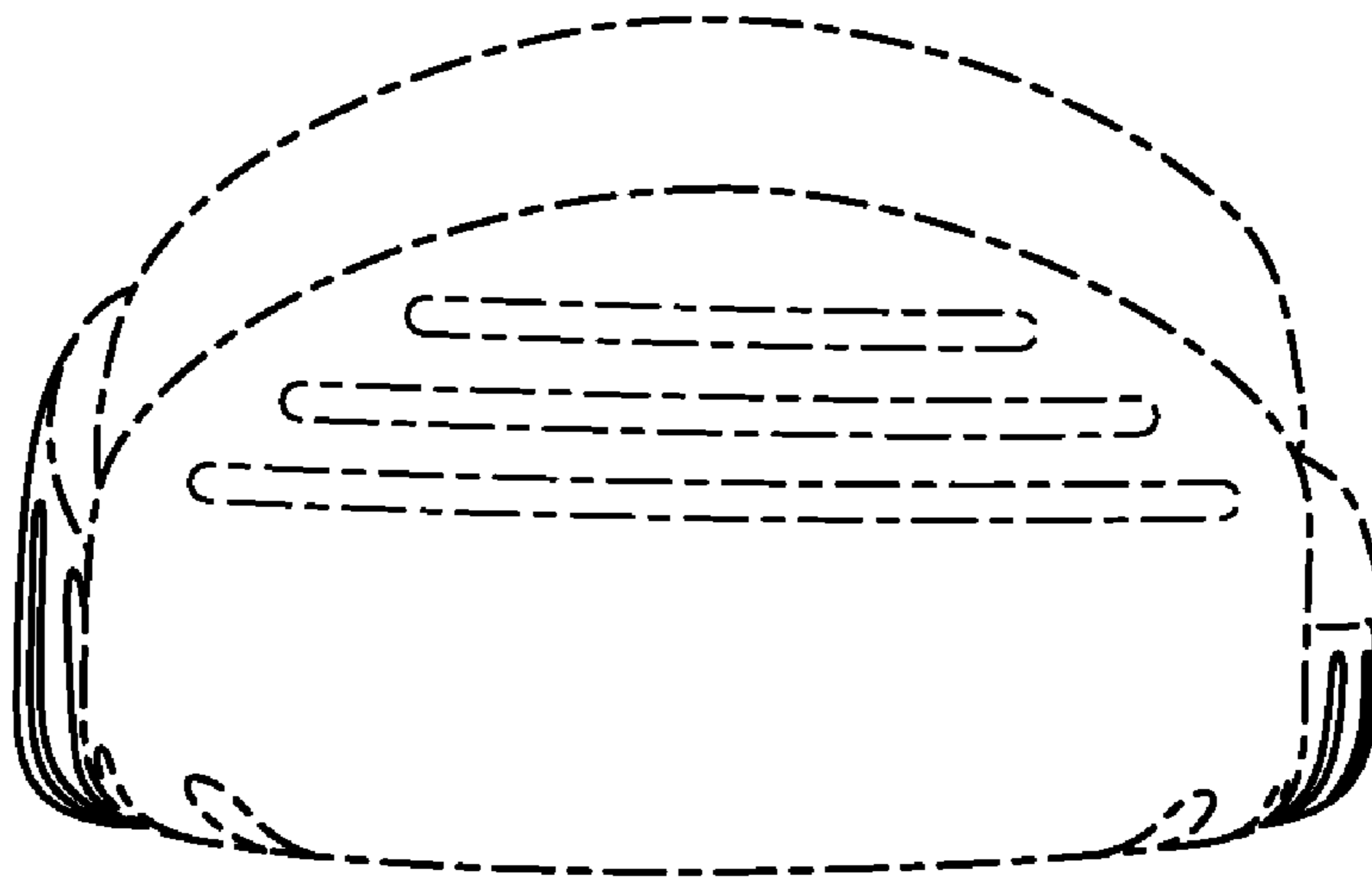

FIG. 7