



US00D574126S

(12) **United States Design Patent**
McCray

(10) **Patent No.:** **US D574,126 S**

(45) **Date of Patent:** **** Aug. 5, 2008**

(54) **SHIRT**

(76) **Inventor:** **Treva McCray**, 249 Thomas S. Boyland St., Apt. 3L, Brooklyn, NY (US) 11233

(**) **Term:** **14 Years**

(21) **Appl. No.:** **29/281,203**

(22) **Filed:** **Jun. 18, 2007**

(51) **LOC (8) Cl.** **02-02**

(52) **U.S. Cl.** **D2/840; D2/720**

(58) **Field of Classification Search** D2/712, D2/713, 716, 742, 857, 717, 720, 728, 739, D2/820, 840, 847; 2/79, 227, 228, 238, 247, 2/248, 275, 919, DIG. 2, 104-106, 113, 114
See application file for complete search history.

(56) **References Cited**

U.S. PATENT DOCUMENTS

2,212,719	A *	8/1940	Prouty	2/93
4,004,294	A *	1/1977	Pinch	2/104
4,422,186	A *	12/1983	Loney	2/114
4,663,782	A *	5/1987	Knox et al.	2/104
4,718,124	A *	1/1988	Sawicki et al.	2/114
4,805,241	A *	2/1989	Faccini	2/102
D305,575	S *	1/1990	Gordon et al.	D2/720
5,191,659	A *	3/1993	Backus	2/227
D336,968	S *	7/1993	Russano	D2/720
D374,970	S *	10/1996	Jagger	D2/720
D381,488	S *	7/1997	Small	D2/720
5,802,611	A *	9/1998	McKenzie et al.	2/69
5,878,437	A *	3/1999	Pater	2/69

5,913,407	A *	6/1999	Keyes	2/83
5,991,923	A *	11/1999	Maria	2/83
D463,093	S *	9/2002	Murray	D2/720
6,460,187	B1 *	10/2002	Siegel	2/114
D478,203	S *	8/2003	Wheeler-Dickson et al.	D2/720
6,611,964	B2 *	9/2003	Lipsett et al.	2/227
D518,275	S *	4/2006	Hurt	D2/717
D530,885	S *	10/2006	Barthel	D2/720
2007/0271672	A1 *	11/2007	Lentini	2/69

* cited by examiner

Primary Examiner—Ian Simmons

Assistant Examiner—Rashida Johnson

(74) *Attorney, Agent, or Firm*—Ostrolenk, Faber, Gerb & Soffen, LLP

(57) **CLAIM**

The ornamental design for a shirt, as shown and described.

DESCRIPTION

FIG. 1 is a front elevational view of a shirt showing my new design;

FIG. 2 is a rear elevational view thereof;

FIG. 3 is a right side elevational view thereof; the undisclosed left side elevational view being a mirror image thereof; and,

FIG. 4 is a front elevational view thereof, showing the front right flap in an opened condition.

The broken lines in the drawings illustrate environmental structure and form no part of the design.

1 Claim, 2 Drawing Sheets

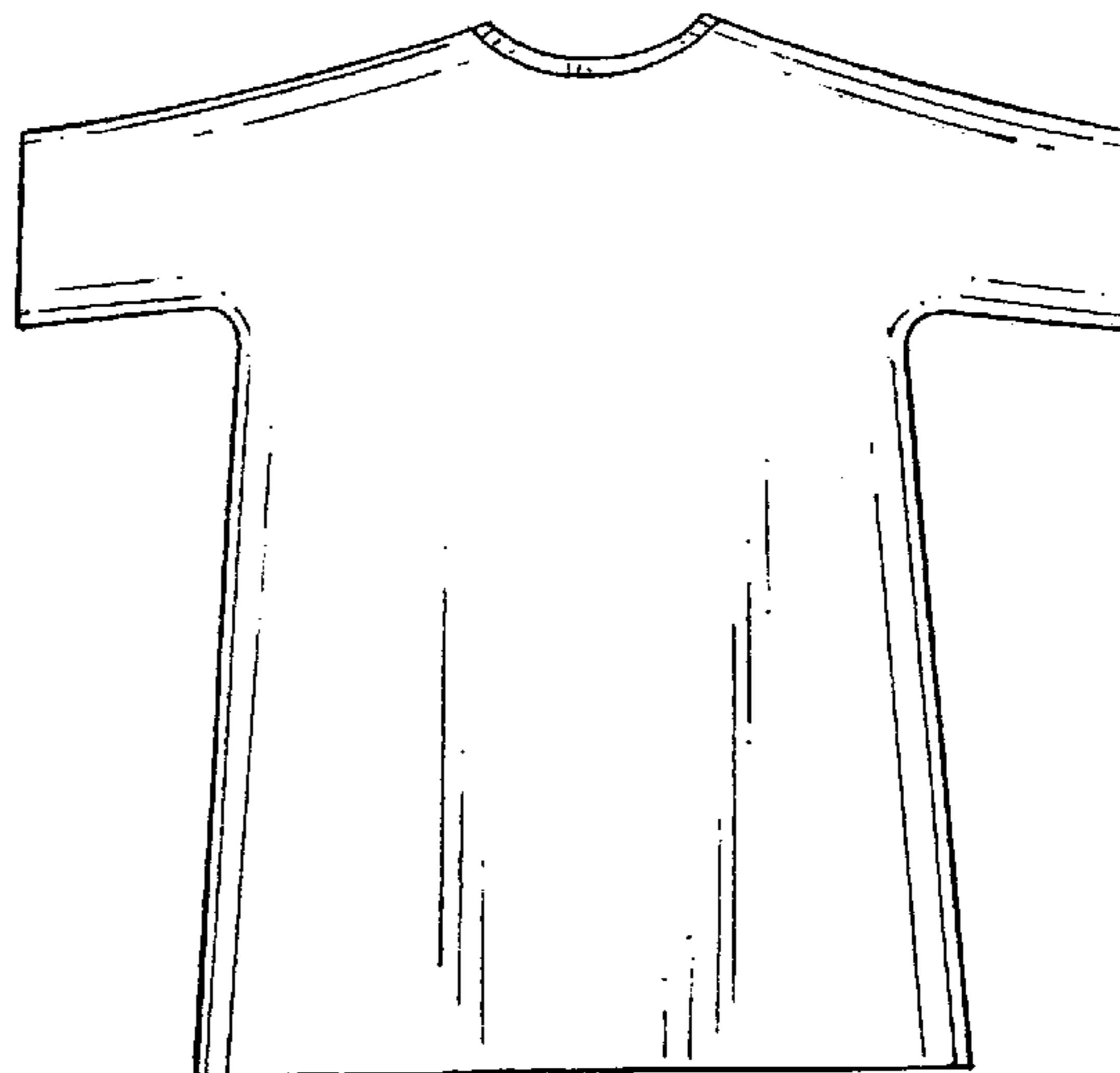
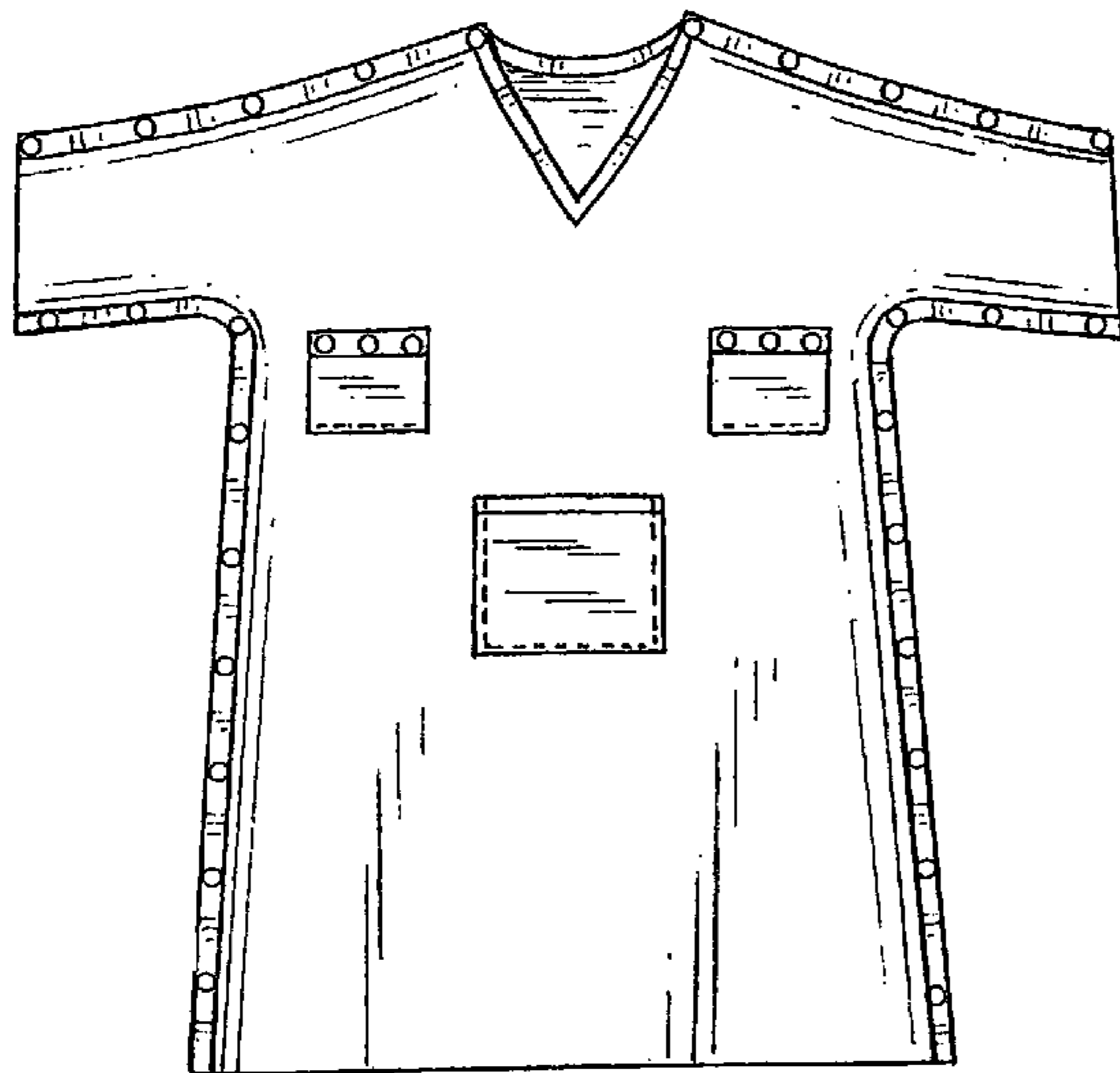

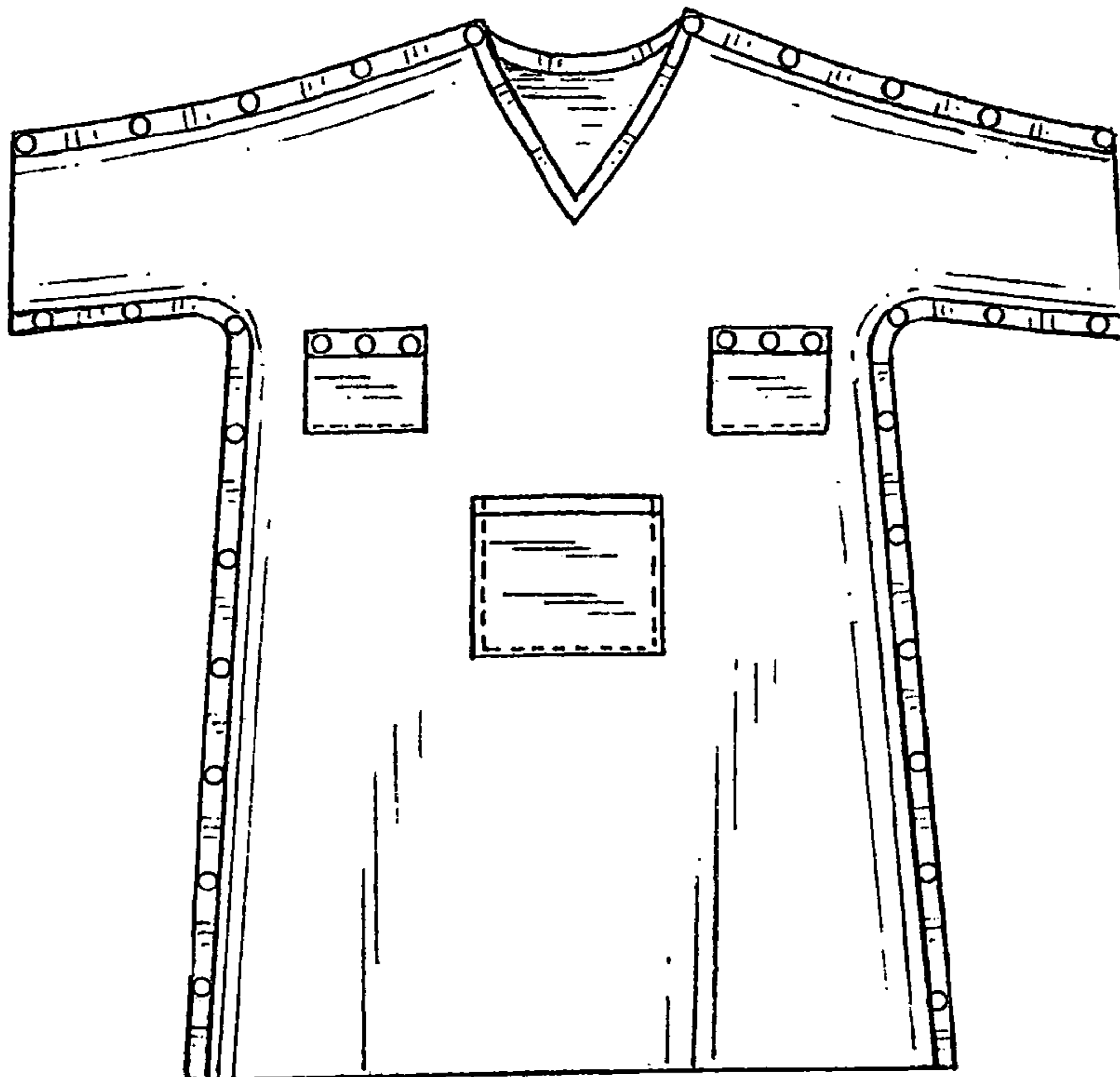

FIG. 1

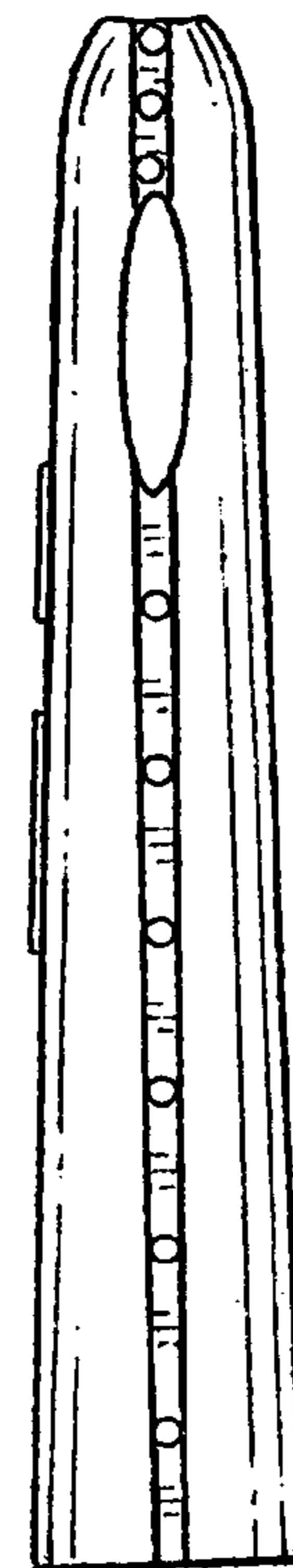

FIG. 3

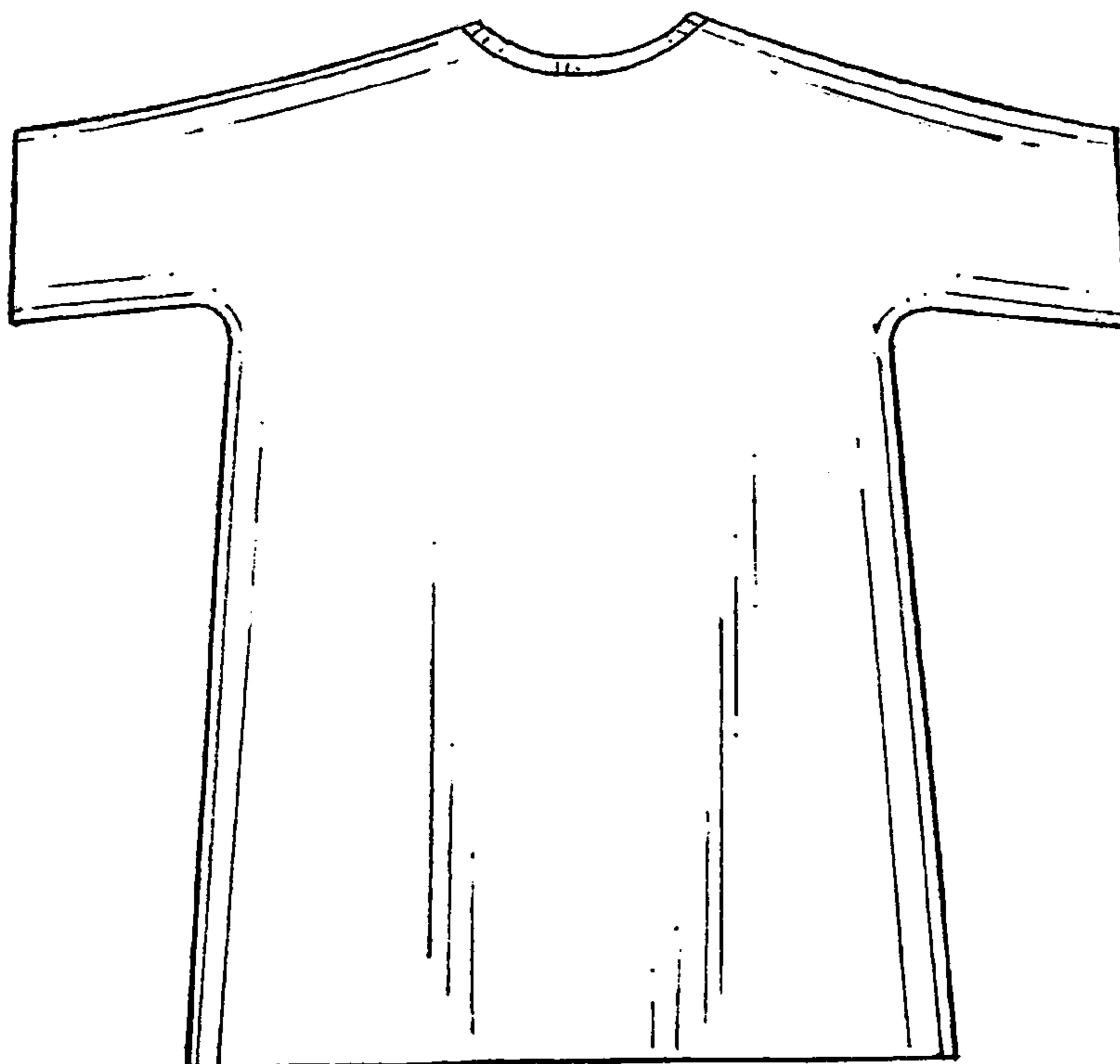

FIG. 2

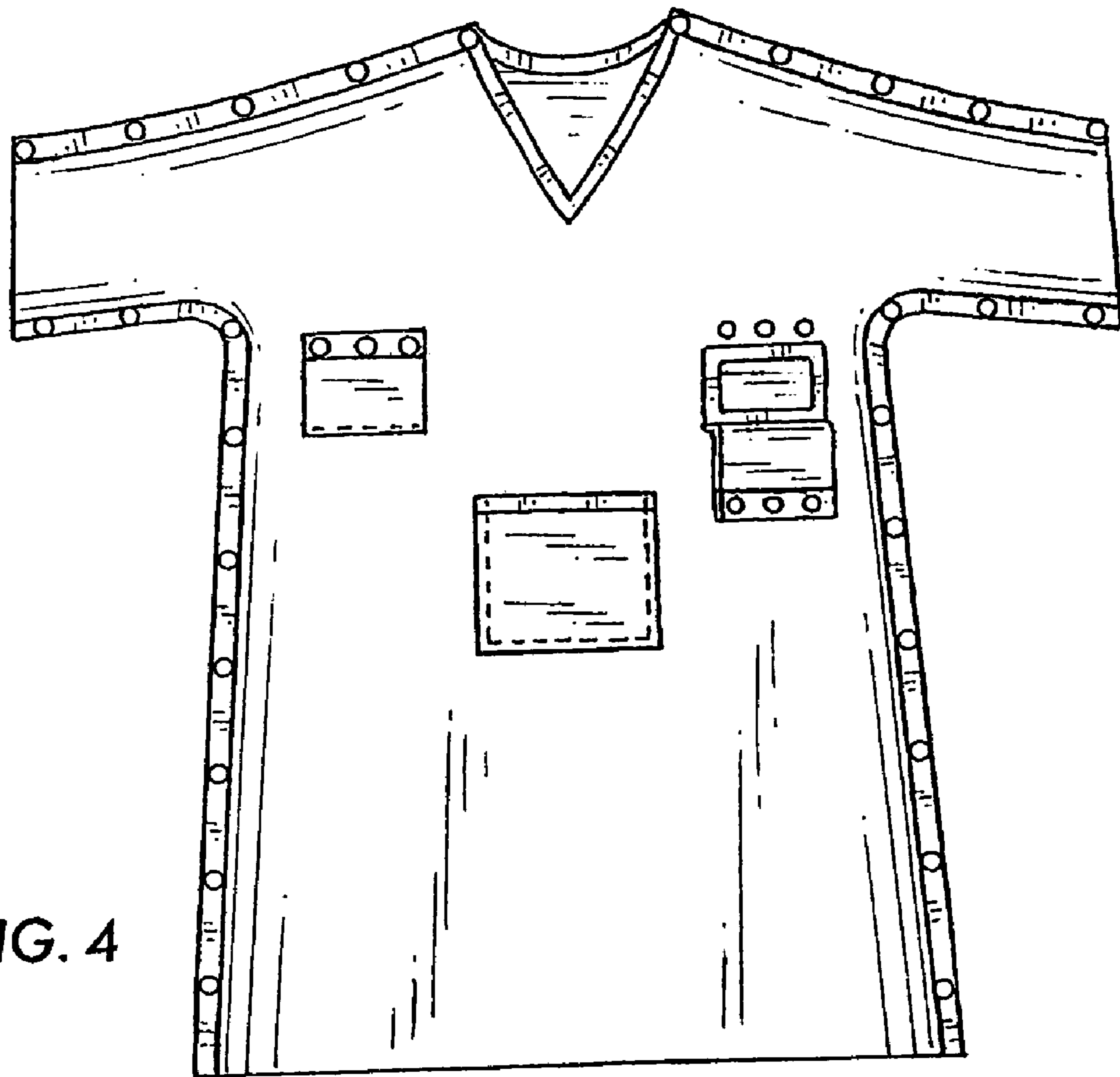

FIG. 4