



US00D574036S

(12) **United States Design Patent**
Kwak et al.

(10) **Patent No.:** **US D574,036 S**
(45) **Date of Patent:** **** Jul. 29, 2008**

(54) **UKULELE**

(76) Inventors: **Bong Yol Kwak**, Honcho 5-37-2
Nakanoku, Tokyo (JP) 164-0012;
Karasawa Akira, Citypal Matsudo
Motoyama II-405, Gokominami 2-5-1,
Matsudosi, Chiba (JP) 270-2712

(**) Term: **14 Years**

(21) Appl. No.: **29/278,901**

(22) Filed: **Apr. 12, 2007**

(51) **LOC (8) Cl.** **17-03**

(52) **U.S. Cl.** **D17/14**

(58) **Field of Classification Search** D17/14,
D17/18, 19, 20; 84/7, 11, 173, 267-269,
84/290-293, 718, DIG. 24

See application file for complete search history.

(56) **References Cited**

U.S. PATENT DOCUMENTS

- 2,683,388 A * 7/1954 Keller 84/727
- D286,400 S * 10/1986 Moller D14/143
- D305,129 S * 12/1989 Vai D17/14
- D338,221 S * 8/1993 Beliger D17/14
- D384,689 S * 10/1997 Najarian D17/19
- 6,329,581 B1 * 12/2001 Negin 84/293
- D467,263 S * 12/2002 Meeker et al. D17/20

- D475,734 S * 6/2003 Jordan D17/20
- D496,958 S * 10/2004 Amiya D17/14
- D501,395 S * 2/2005 Kelleghan D8/356
- D531,202 S * 10/2006 Cook D17/14

* cited by examiner

Primary Examiner—Ian Simmons

Assistant Examiner—Rashida Johnson

(74) *Attorney, Agent, or Firm*—Park Law firm; John K. Park

(57) **CLAIM**

The ornamental design for a ukulele, as shown and described.

DESCRIPTION

FIG. 1 is a perspective view of a ukulele showing our new design;

FIG. 2 is a front elevational view thereof;

FIG. 3 is a rear elevational view thereof;

FIG. 4 is a side elevational view thereof;

FIG. 5 is another side elevational view thereof, opposite of that shown in FIG. 4;

FIG. 6 is a top plan view thereof; and,

FIG. 7 is a bottom plan view thereof.

The broken line showing of environment is for illustrative purposes only and forms no part of the claimed design.

1 Claim, 5 Drawing Sheets

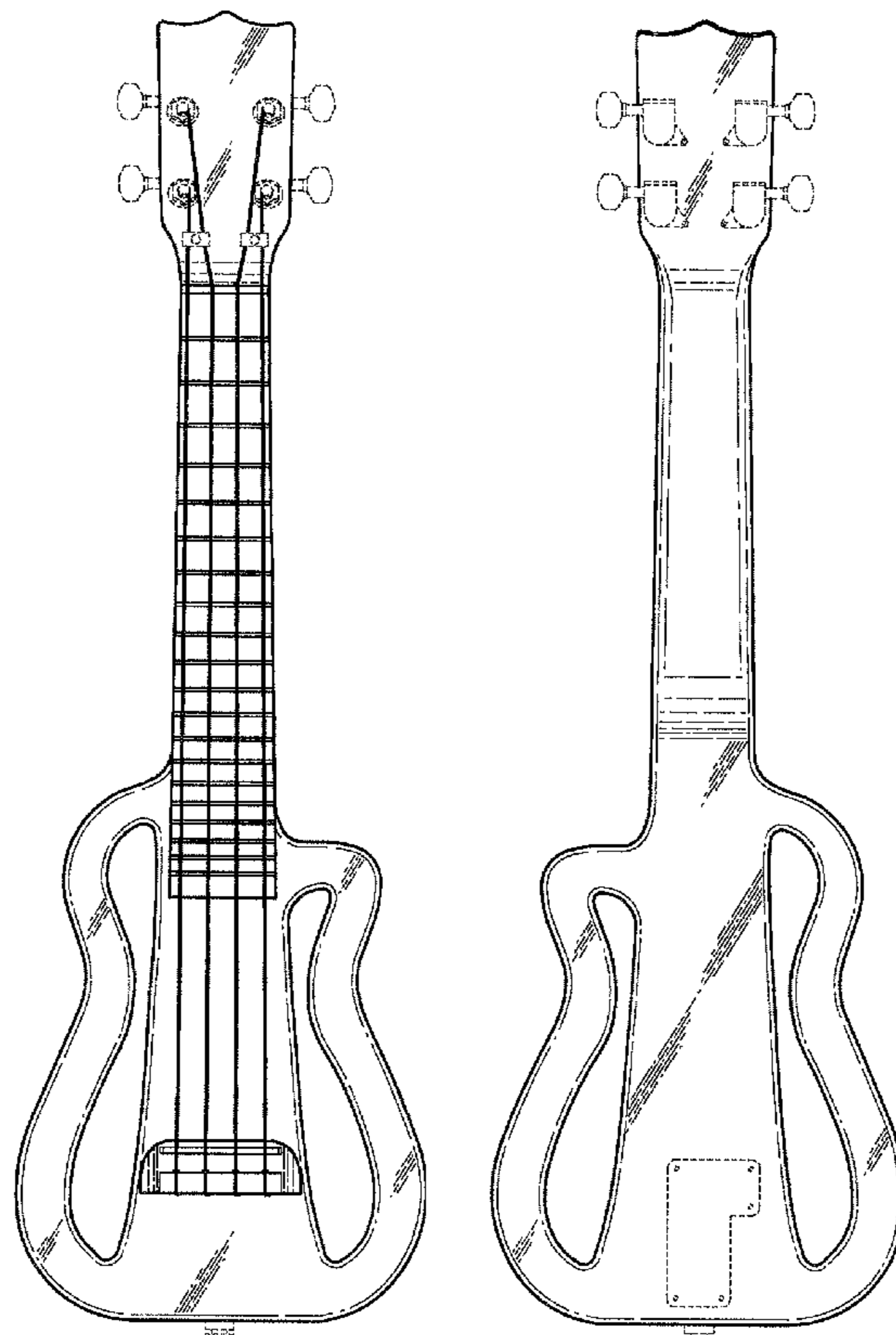

FIG. 1

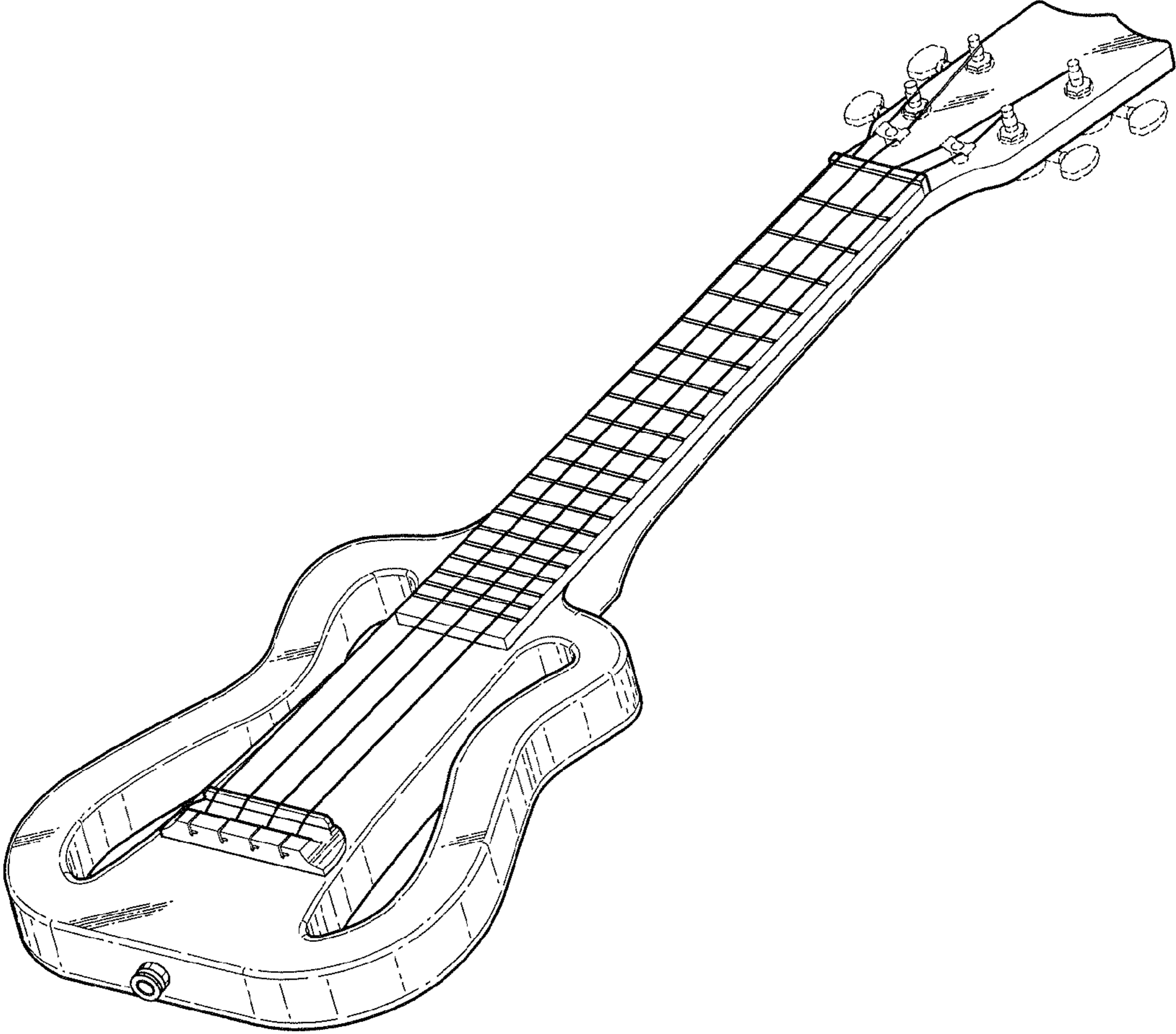

FIG. 2

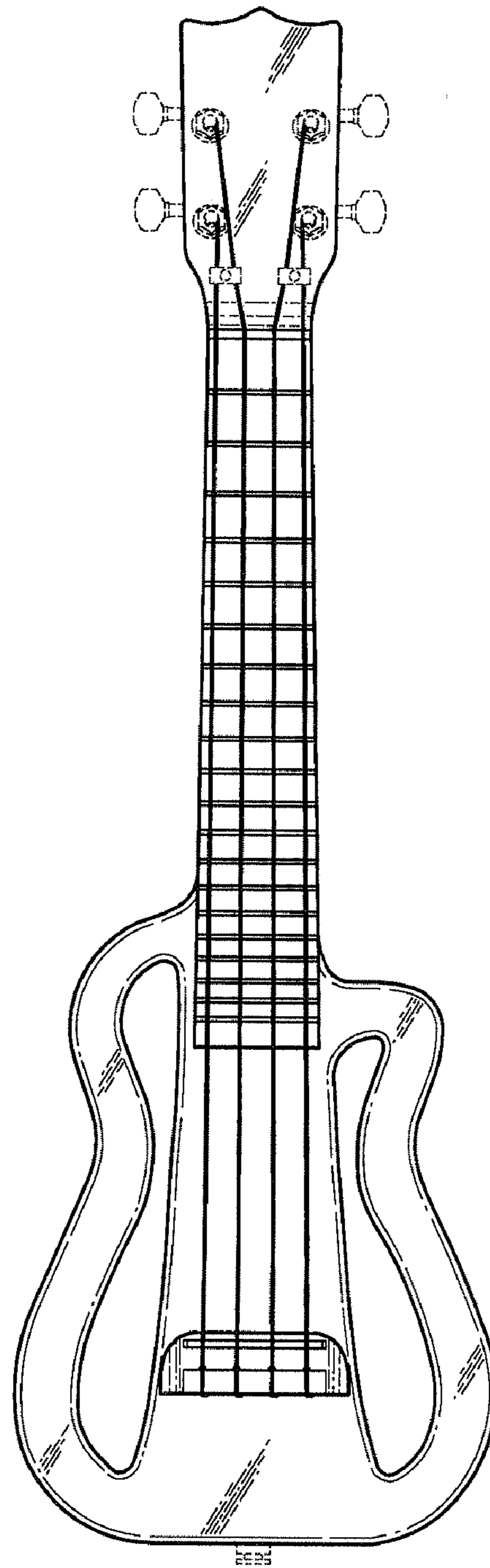

FIG. 3

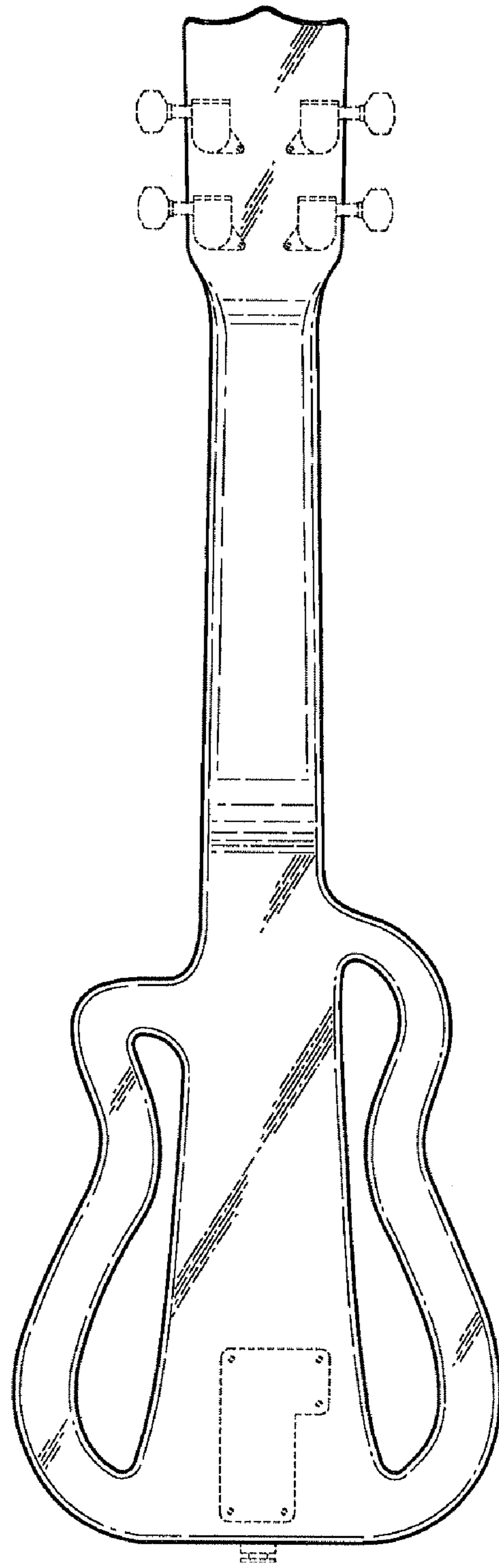

FIG. 4

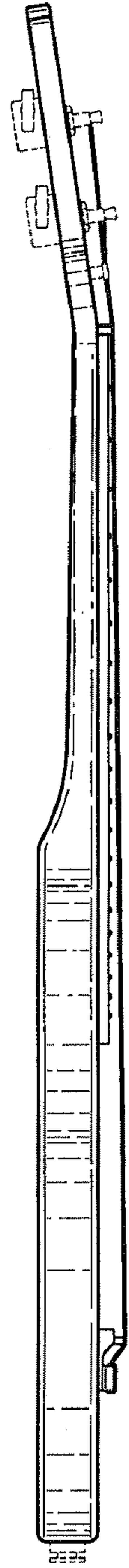

FIG. 5

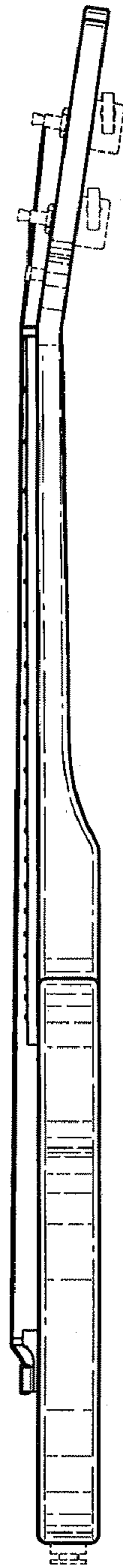

FIG. 6

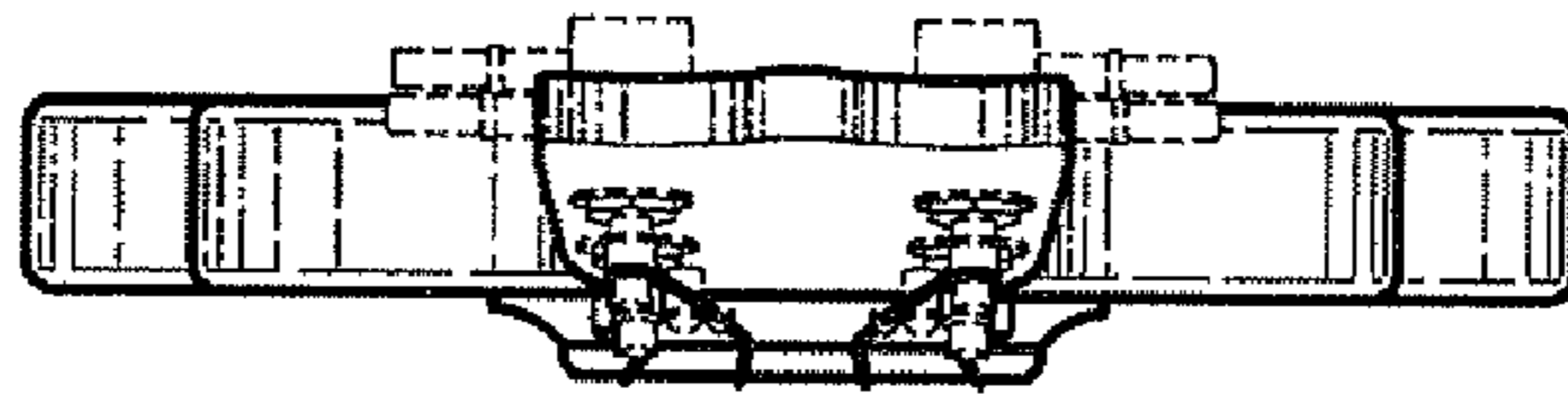

FIG. 7

