

US00D574021S

(12) **United States Design Patent**
Busley

(10) **Patent No.:** **US D574,021 S**
(45) **Date of Patent:** **** Jul. 29, 2008**

(54) **CRAWLER TRACK LINK ASSEMBLY**

(75) Inventor: **Peter Busley**, Linz (DE)

(73) Assignee: **Wirtgen GmbH**, Windhagen (DE)

(**) Term: **14 Years**

(21) Appl. No.: **29/258,754**

(22) Filed: **Apr. 27, 2006**

(30) **Foreign Application Priority Data**

Oct. 28, 2005 (EM) 000423900-0001/0003

(51) **LOC (8) Cl.** **15-03**

(52) **U.S. Cl.** **D15/28**

(58) **Field of Classification Search** D15/22-26,
D15/28; 152/108, 62, 88; 305/35, 44, 185,
305/53, 201, 46, 50, 196, 198, 200, 39, 162;
D21/431, 484, 491, 495, 537

See application file for complete search history.

(56) **References Cited**

U.S. PATENT DOCUMENTS

D59,422	S	*	10/1921	Johnson	D15/28
2,167,039	A	*	7/1939	Ekbom	305/111
D157,905	S	*	3/1950	Risk	D15/28
2,711,351	A	*	6/1955	Koethke	305/44
4,056,289	A	*	11/1977	Gilliland	305/47
4,185,877	A	*	1/1980	Tanoue et al.	305/162
4,443,041	A	*	4/1984	Wohlford	305/43
4,844,561	A	*	7/1989	Savage et al.	305/160
4,880,283	A	*	11/1989	Savage et al.	305/160
4,915,895	A	*	4/1990	Savage et al.	264/258

6,076,901	A	*	6/2000	Rankin et al.	305/160
6,106,083	A	*	8/2000	Ono	305/171
D484,149	S	*	12/2003	Hannan et al.	D15/28

* cited by examiner

Primary Examiner—Ian Simmons

Assistant Examiner—Mark Goodwin

(74) *Attorney, Agent, or Firm*—Diller, Ramik & Wight

(57) **CLAIM**

Crawler track link assembly, as shown and described.

DESCRIPTION

The file of this patent contains at least one drawing executed in color. Copies of this patent with color drawings will be provided by the Office upon request and payment of the necessary fee.

FIG. 1 is a side perspective view of a crawler track link assembly showing my new design;

FIG. 2 is a top perspective view of one of the crawler track links shown in unassembled condition for ease of illustration;

FIG. 3 is a bottom perspective view thereof;

FIG. 4 is a side elevational view taken from right to left thereof;

FIG. 5 is a top plan view thereof;

FIG. 6 is an end elevational view thereof;

FIG. 7 is a side elevational view of FIG. 3 taken from right to left; and,

FIG. 8 is a top plan view of FIG. 3.

1 Claim, 3 Drawing Sheets
(3 of 3 Drawing Sheet(s) Filed in Color)

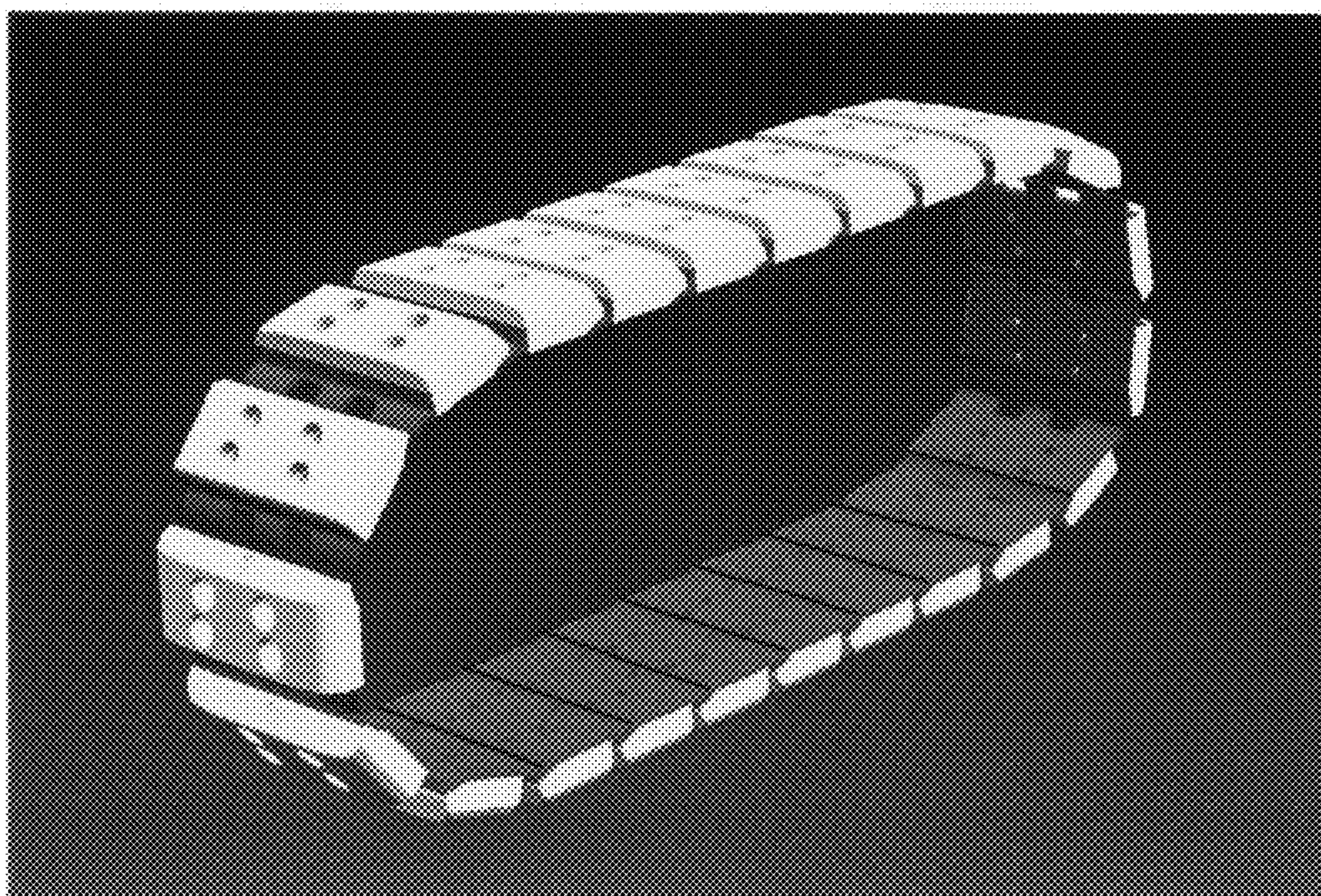

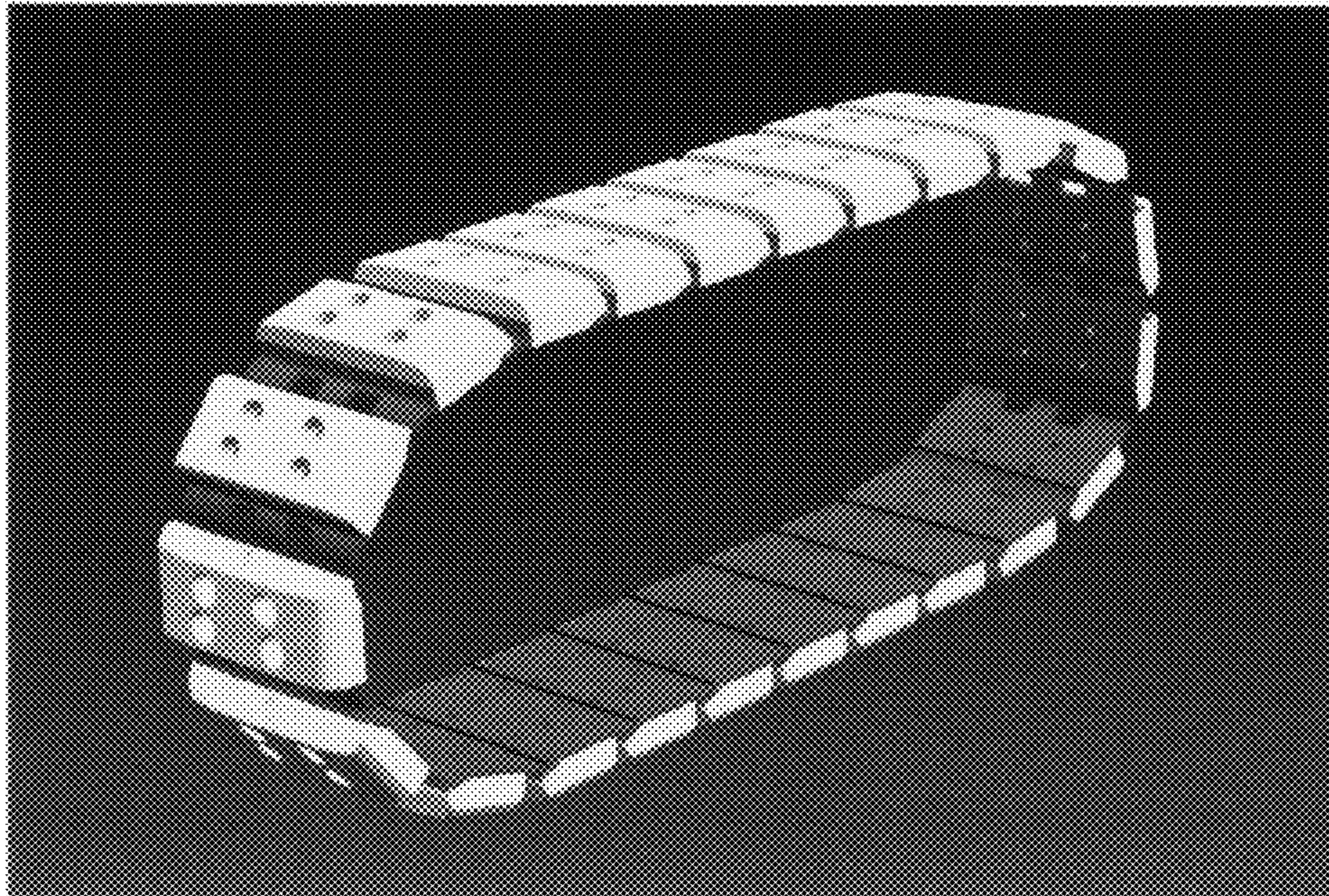

FIGURE 1

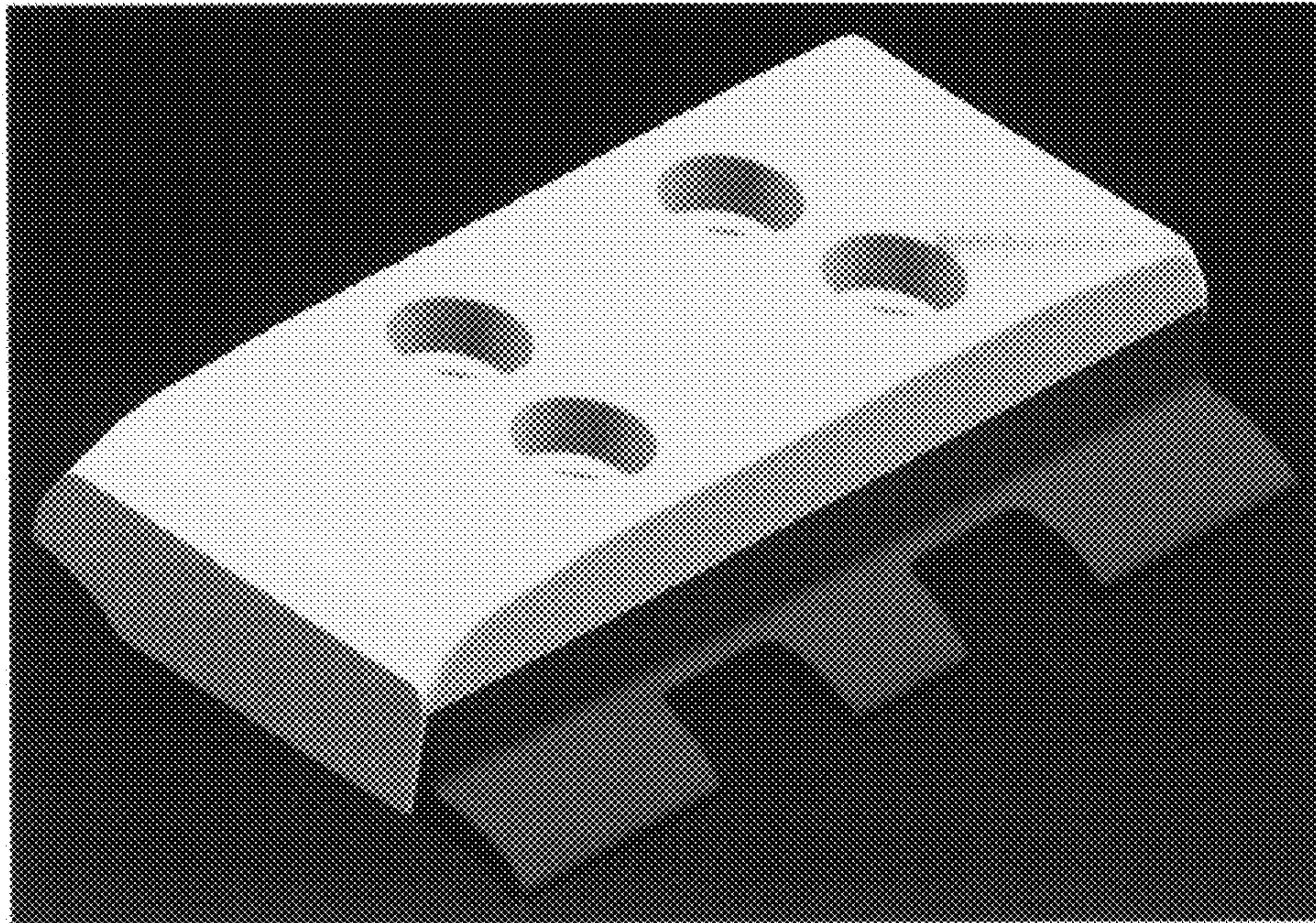

FIGURE 2

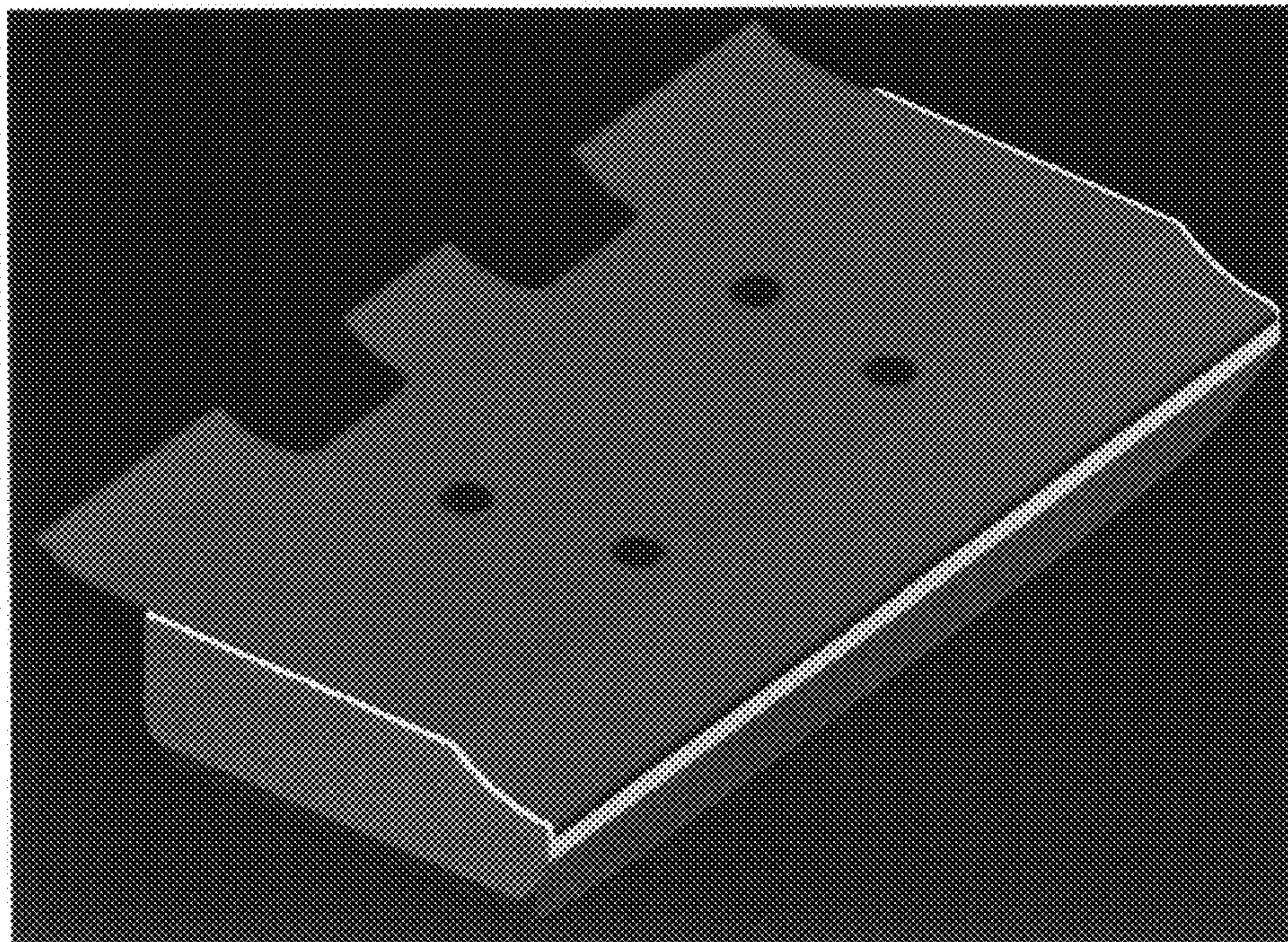

FIGURE 3

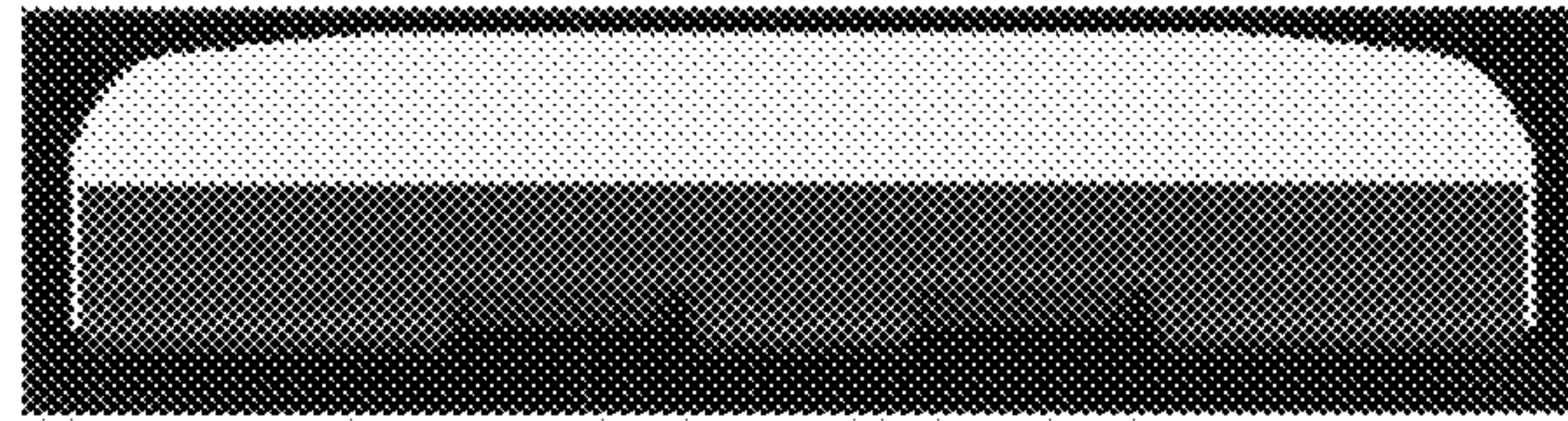

FIGURE 4

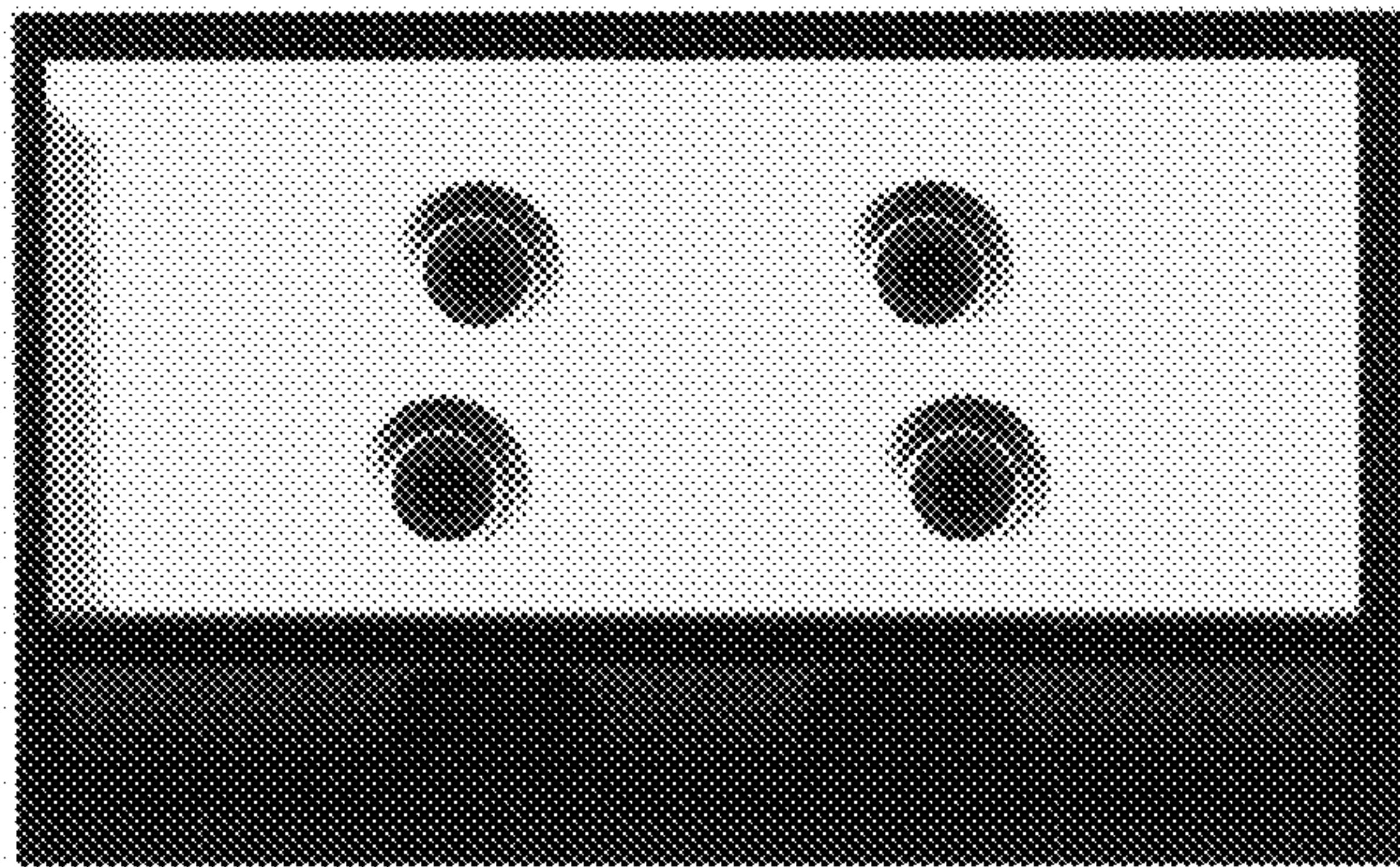

FIGURE 5

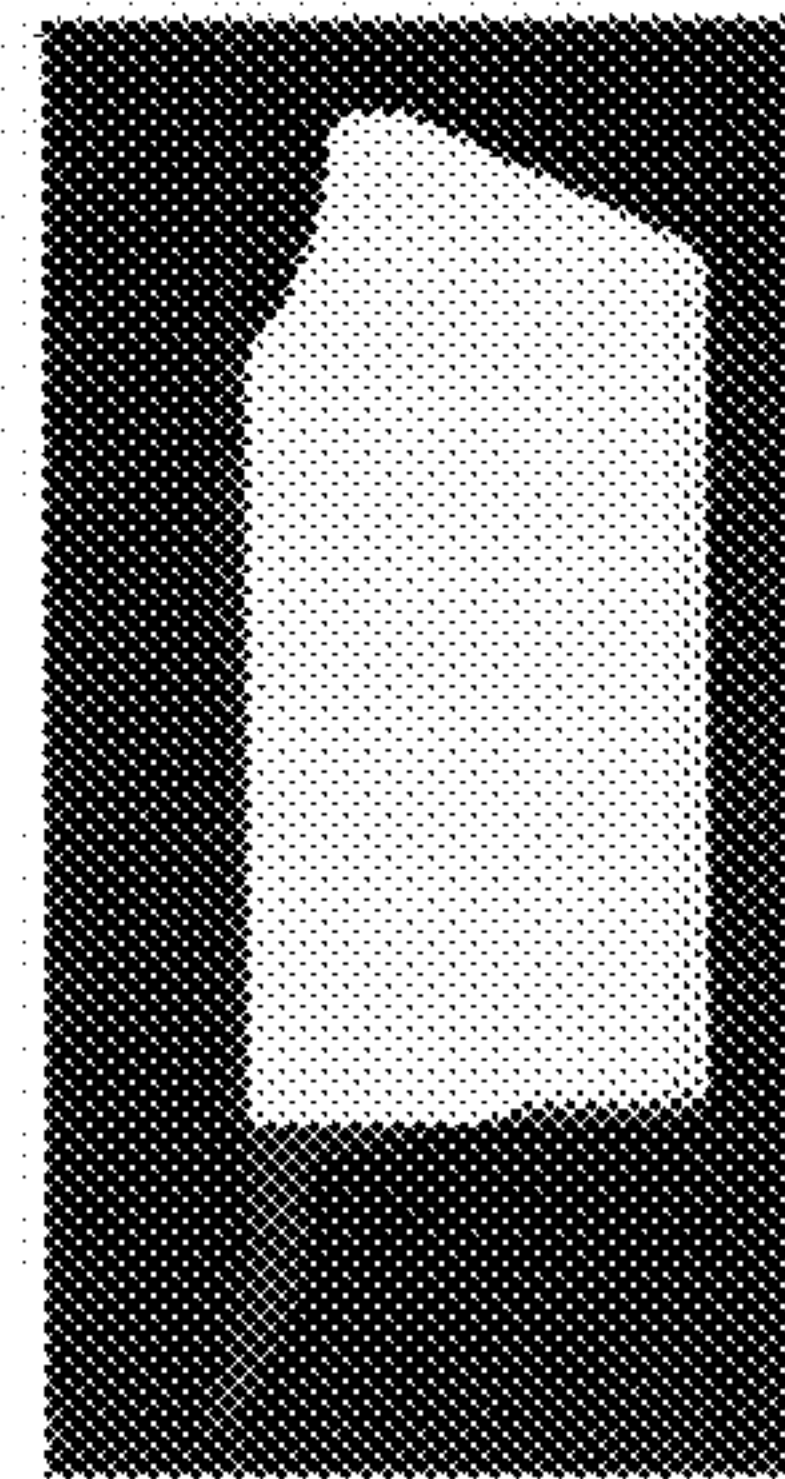

FIGURE 6

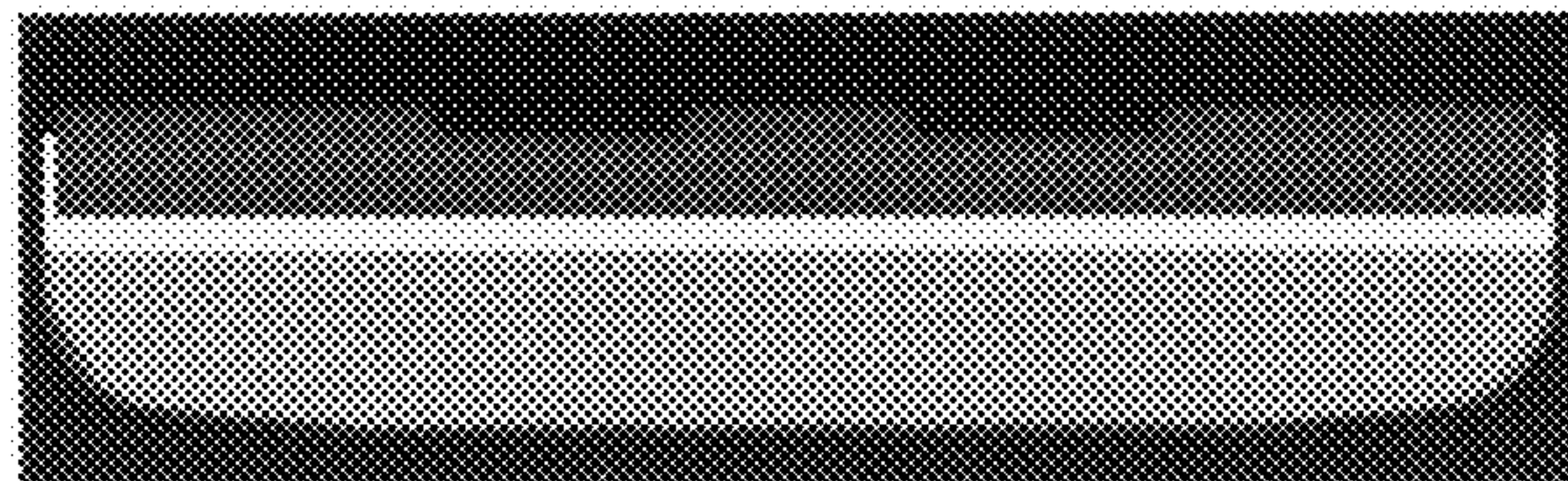

FIGURE 7

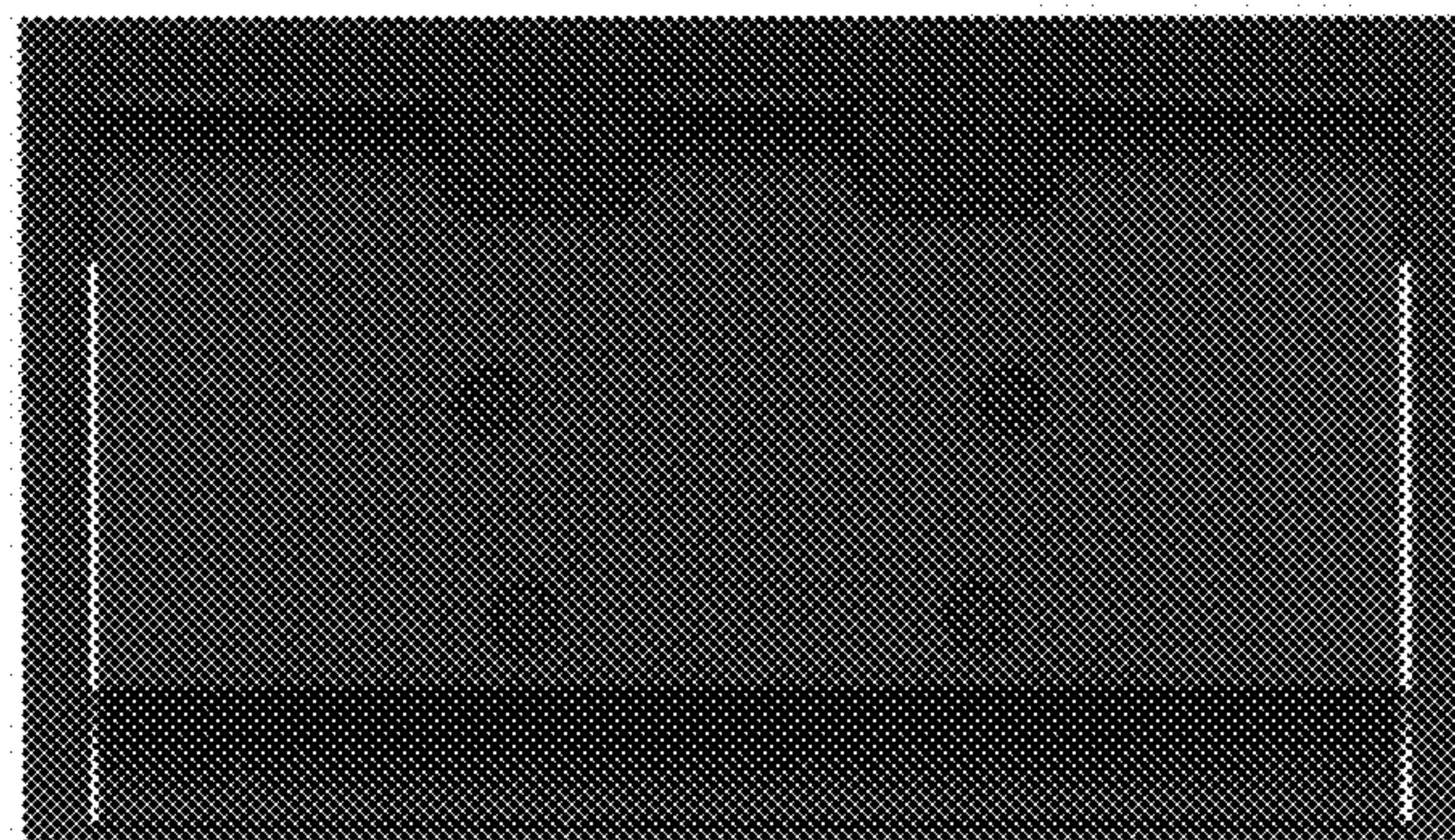

FIGURE 8