



US00D573941S

(12) **United States Design Patent**
Song

(10) **Patent No.:** **US D573,941 S**
(45) **Date of Patent:** **** Jul. 29, 2008**

(54) **TIRE**

(75) Inventor: **Wenguang Song, Dongying (CN)**

(73) Assignee: **Xingyuan Tyre Group Co., Ltd., Dongying (CN)**

(**) Term: **14 Years**

(21) Appl. No.: **29/283,169**

(22) Filed: **Aug. 7, 2007**

(30) **Foreign Application Priority Data**

Jun. 19, 2007 (CN) 2007 3 0158990

(51) **LOC (8) Cl.** **12-15**

(52) **U.S. Cl.** **D12/579**

(58) **Field of Classification Search** D12/512,
D12/535-536, 544, 564-565, 571, 579-580,
D12/585, 597, 600-603, 594; 152/209.1,
152/209.8-209.18, 209.25-209.28, 455
See application file for complete search history.

(56) **References Cited**

U.S. PATENT DOCUMENTS

- 4,649,976 A * 3/1987 Chervený et al. 152/209.18
- D350,093 S * 8/1994 Fukushima D12/600
- D371,097 S * 6/1996 Fukushima D12/600
- D384,622 S * 10/1997 Scheuren et al. D12/600

- D400,479 S * 11/1998 Baus D12/579
- D412,302 S * 7/1999 Rayman et al. D12/579
- D420,630 S * 2/2000 De Coninck et al. D12/600
- D444,107 S * 6/2001 Rayman D12/579
- D445,376 S * 7/2001 Le Mentec D12/512
- D456,766 S * 5/2002 Warchol et al. D12/579
- D458,895 S * 6/2002 Rayman D12/579
- D481,667 S * 11/2003 Hanna D12/579
- D484,088 S * 12/2003 Kindig D12/544
- D492,643 S * 7/2004 Robert D12/579
- D517,977 S * 3/2006 Robert D12/579
- D529,434 S * 10/2006 Regallis et al. D12/579

* cited by examiner

Primary Examiner—Stacia Cadmus

(74) *Attorney, Agent, or Firm*—Holme Roberts & Owen LLP

(57) **CLAIM**

The ornamental design for a tire, as shown and described.

DESCRIPTION

FIG. 1 is a perspective view of the tire of the design, it being understood that the pattern of the tread repeats uniformly throughout the circumference of the tread;

FIG. 2 is a front side view front thereof, the rear, top and bottom sides being identical thereto; and,

FIG. 3 is a right side view thereof, the left side being identical thereto.

1 Claim, 3 Drawing Sheets

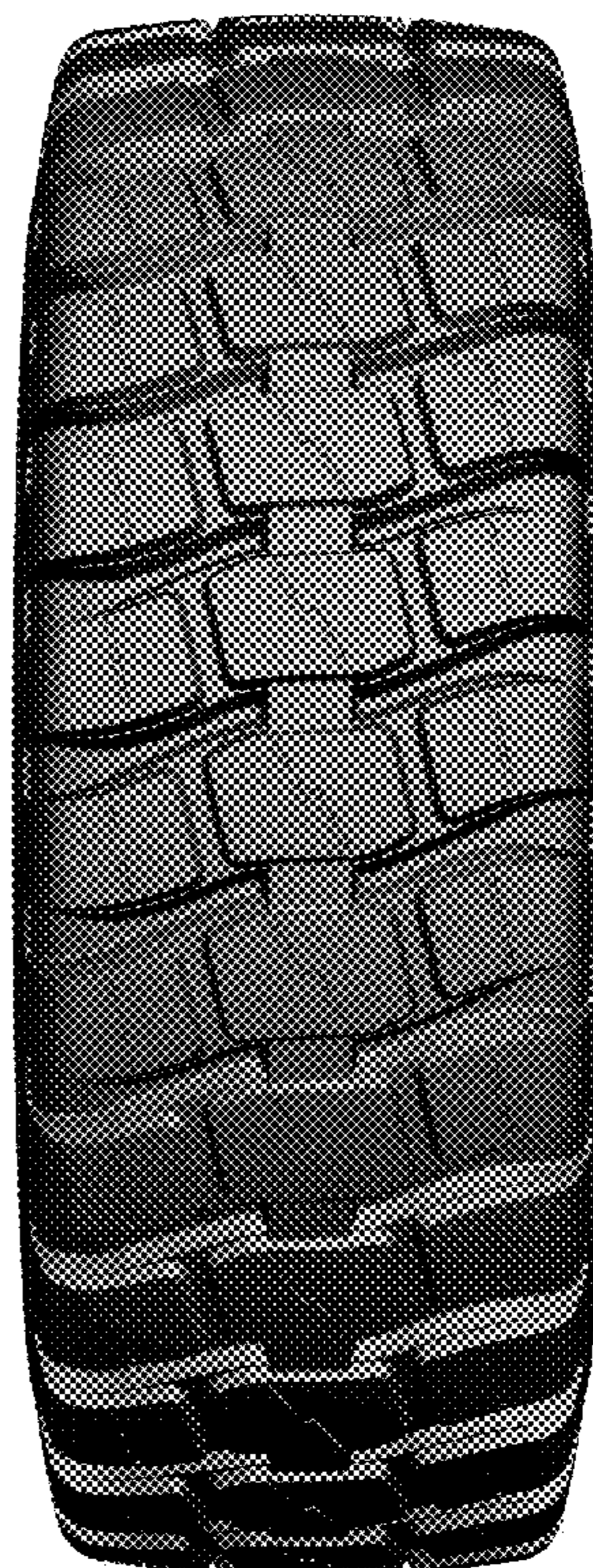



FIG. 1

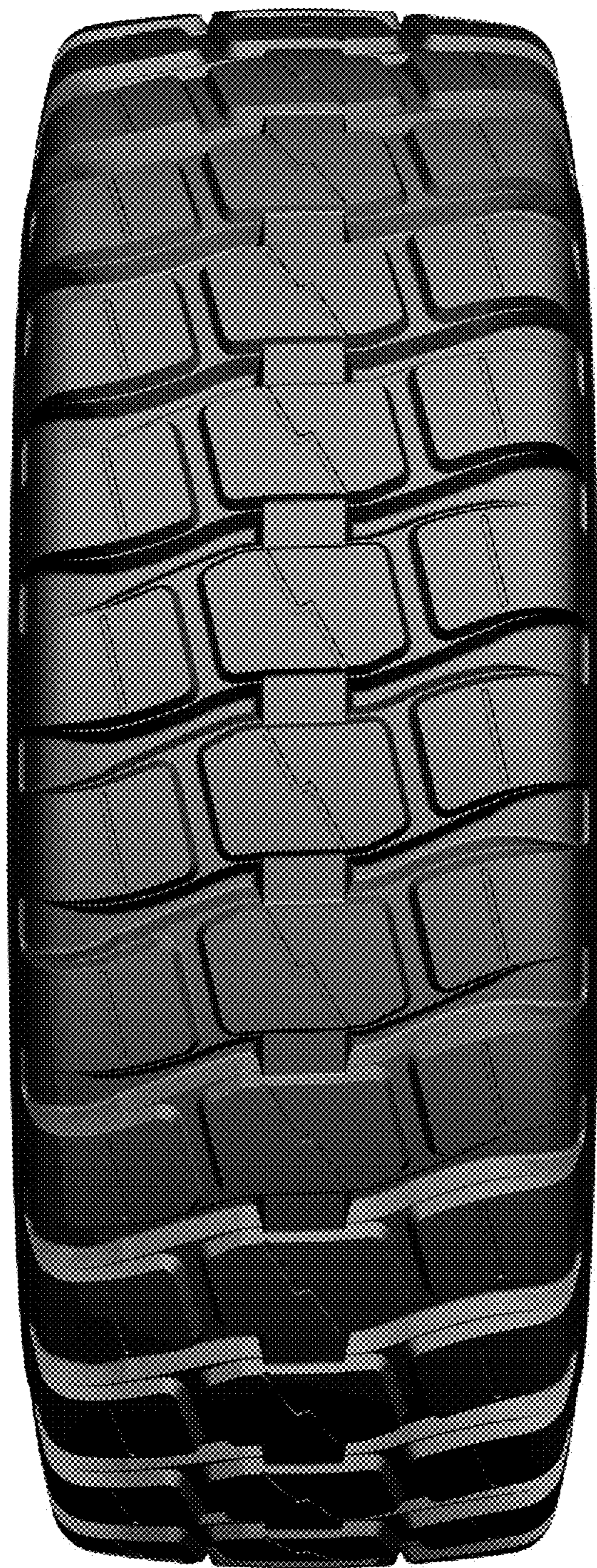

FIG. 2



FIG. 3