



US00D573920S

(12) **United States Design Patent**
Decker

(10) **Patent No.:** **US D573,920 S**
(45) **Date of Patent:** **** Jul. 29, 2008**

(54) **MOTORCYCLE STAND**

(75) Inventor: **Ronald E. Decker**, Castle Rock, CO (US)

(73) Assignee: **Rhino Stand, Inc.**, Sedalia, CO (US)

(**) Term: **14 Years**

(21) Appl. No.: **29/282,541**

(22) Filed: **Jul. 23, 2007**

Related U.S. Application Data

(63) Continuation of application No. 10/044,098, filed on Jan. 11, 2002.

(51) **LOC (8) Cl.** **12-11**

(52) **U.S. Cl.** **D12/115**

(58) **Field of Classification Search** D12/115, D12/120; 211/5, 17-22; 248/157, 164, 166, 248/431, 176.1, 177.1, 178.1, 432, 188.1-188.9; 280/293, 298-304, 304.5; 254/45-50, 114, 254/120, 131, 134; 108/142, 144.11, 145, 108/147.19, 147.22; D6/398, 487-489, 495-499; D34/28, 31, 32

See application file for complete search history.

(56) **References Cited**

U.S. PATENT DOCUMENTS

- 1,602,275 A * 10/1926 Longstreth 254/114
- 2,170,006 A * 8/1939 Brandt 248/188.7
- 2,655,412 A 10/1953 Jones
- 3,917,368 A * 11/1975 Gusdorf et al. 312/351.2
- 4,113,235 A 9/1978 Hartman, Jr.
- 4,178,858 A * 12/1979 Ponzellini 248/188.7
- 4,193,582 A 3/1980 Neilsen
- 4,420,164 A 12/1983 Mitchell
- 4,457,492 A 7/1984 Lahti
- 4,549,925 A 10/1985 Goguen
- 4,898,353 A * 2/1990 Jih et al. 248/188.7
- 5,310,383 A 5/1994 Lisi
- 5,358,265 A 10/1994 Yaple
- D356,913 S * 4/1995 Walsh D6/498

- 5,518,224 A 5/1996 Anderson
- 5,601,277 A 2/1997 Larson
- 5,769,396 A 6/1998 Tischendorf
- 5,979,878 A 11/1999 Blankenship
- 6,089,585 A 7/2000 Theobald
- 6,109,636 A 8/2000 Klein et al.
- 6,234,452 B1 5/2001 Johnson
- 2002/0152790 A1 10/2002 Kelm et al.

FOREIGN PATENT DOCUMENTS

- DE 2601223 7/1977
- EP 0478490 4/1992
- FR 2647772 12/1990

OTHER PUBLICATIONS

Paradigm Industries, Inc., 5 Photographs of stand first offered for sale approximately Sep. of 2001.

“Moose Aluminum Lift Stand” [Online]; <http://www.motorcycle-superstore.com/product.asp?Dept=39&ID=2512>; May 16, 2002; 2 pages.

AC Racing; “AC Racing Lift Stand” [Online], <http://acracing.com/site/itemdetails.cfm?ID=410&Catalog=49&sort=Price>; Jul. 3, 2002.

* cited by examiner

Primary Examiner—Cathron Brooks

Assistant Examiner—Linda Brooks

(74) *Attorney, Agent, or Firm*—Sheridan Ross P.C.

(57) **CLAIM**

The ornamental design for a motorcycle stand, as shown and described.

DESCRIPTION

FIG. 1 is a perspective view of a motorcycle stand;

FIG. 2 is a front elevation view thereof, the rear elevation view being a mirror image of the front elevation view;

FIG. 3 is a front elevation thereof shown in a second position of use;

FIG. 4 is a left elevation view thereof;

FIG. 5 is a right elevation view thereof;

FIG. 6 is a top plan view thereof;

FIG. 7 is a bottom plan view thereof;

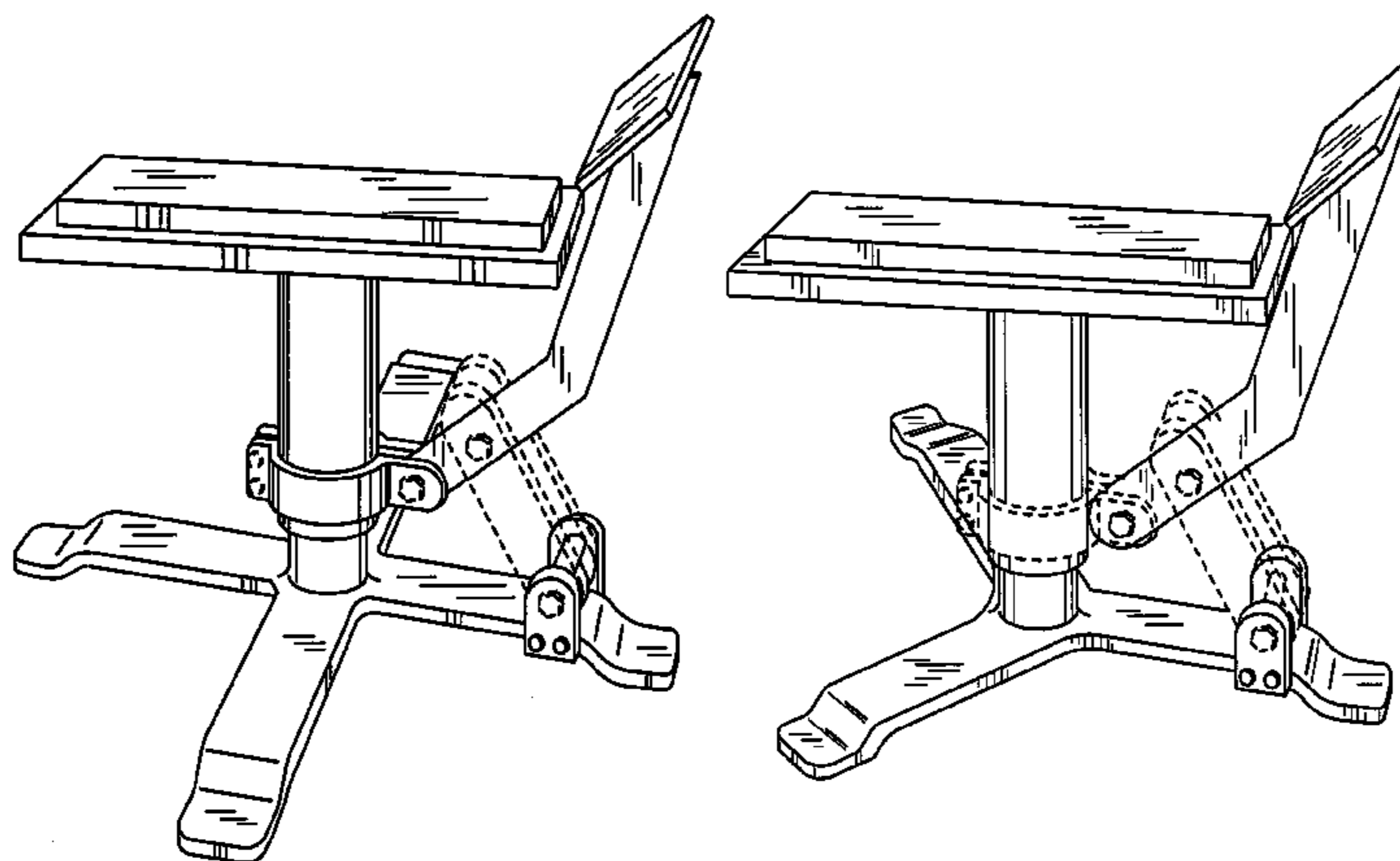

FIG. 8 is a perspective view of another embodiment of a motorcycle stand shown in FIG. 1, the only difference being the base of the motorcycle stand and the removal of the coupling unit;

FIG. 9 is a front elevation view thereof, the rear elevation view being a mirror image of the front elevation view;

FIG. 10 is a left elevation view thereof;

FIG. 11 is a right elevation view thereof;

FIG. 12 is a top plan view thereof;

FIG. 13 is a bottom plan view thereof;

FIG. 14 is a perspective view of another embodiment of a motorcycle stand shown in FIG. 8, the only difference being the support portion of the motorcycle stand;

FIG. 15 is a front elevation view thereof, the rear elevation view being a mirror image of the front elevation view;

FIG. 16 is a front elevation thereof shown in a second position of use;

FIG. 17 is a left elevation view thereof;

FIG. 18 is a right elevation view thereof;

FIG. 19 is a top plan view thereof;

FIG. 20 is a bottom plan view thereof;

FIG. 21 is a perspective view of another embodiment of a motorcycle stand shown in FIG. 14, the only difference being the base of the motorcycle stand;

FIG. 22 is a front elevation view thereof, the rear elevation view being a mirror image of the front elevation view;

FIG. 23 is a left elevation view thereof;

FIG. 24 is a right elevation view thereof;

FIG. 25 is a top plan view thereof; and,

FIG. 26 is a bottom plan view thereof.

The portions of the motorcycle stand shown in broken lines form no part of the claimed design.

1 Claim, 11 Drawing Sheets

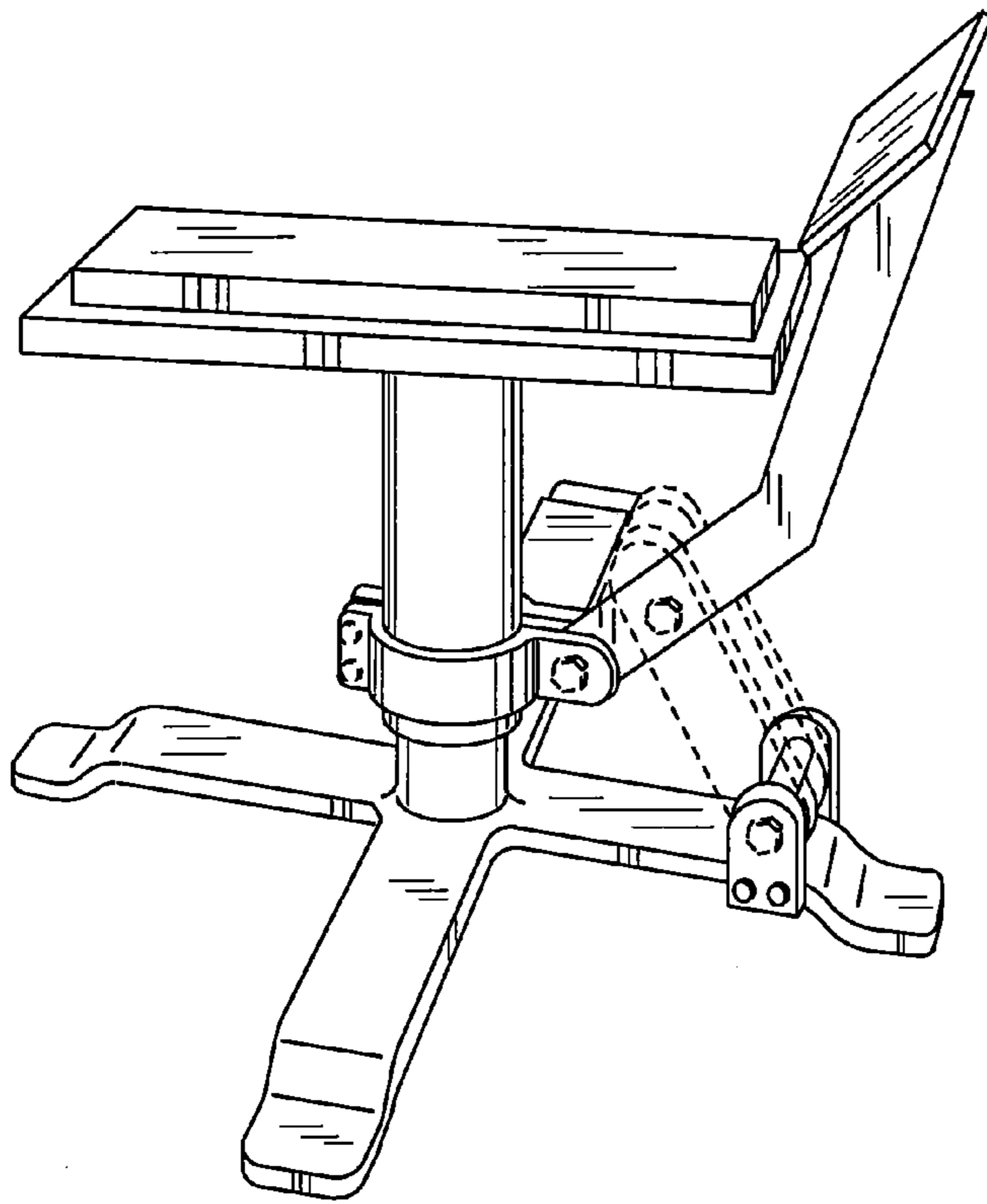

Fig. 1

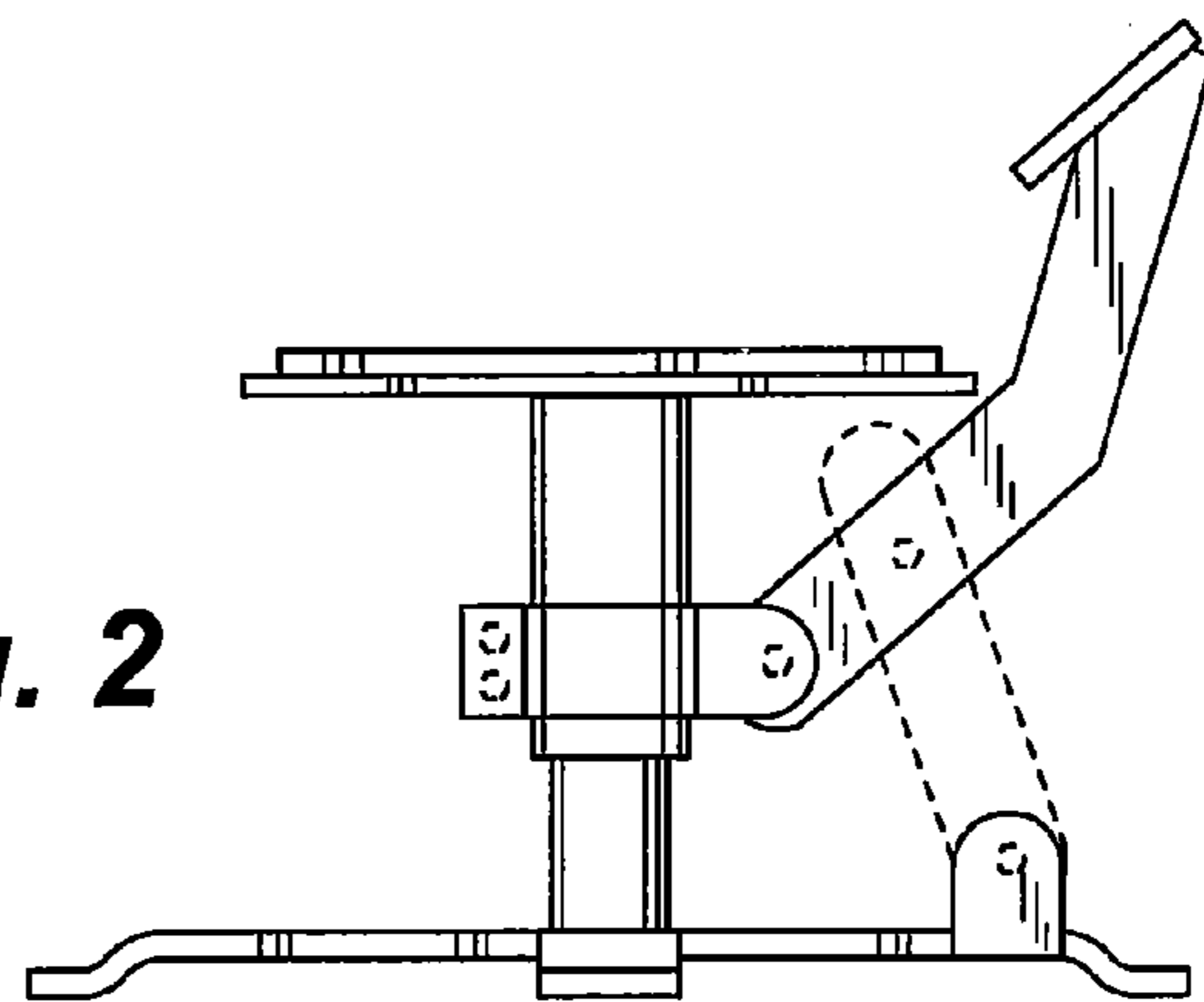

Fig. 2

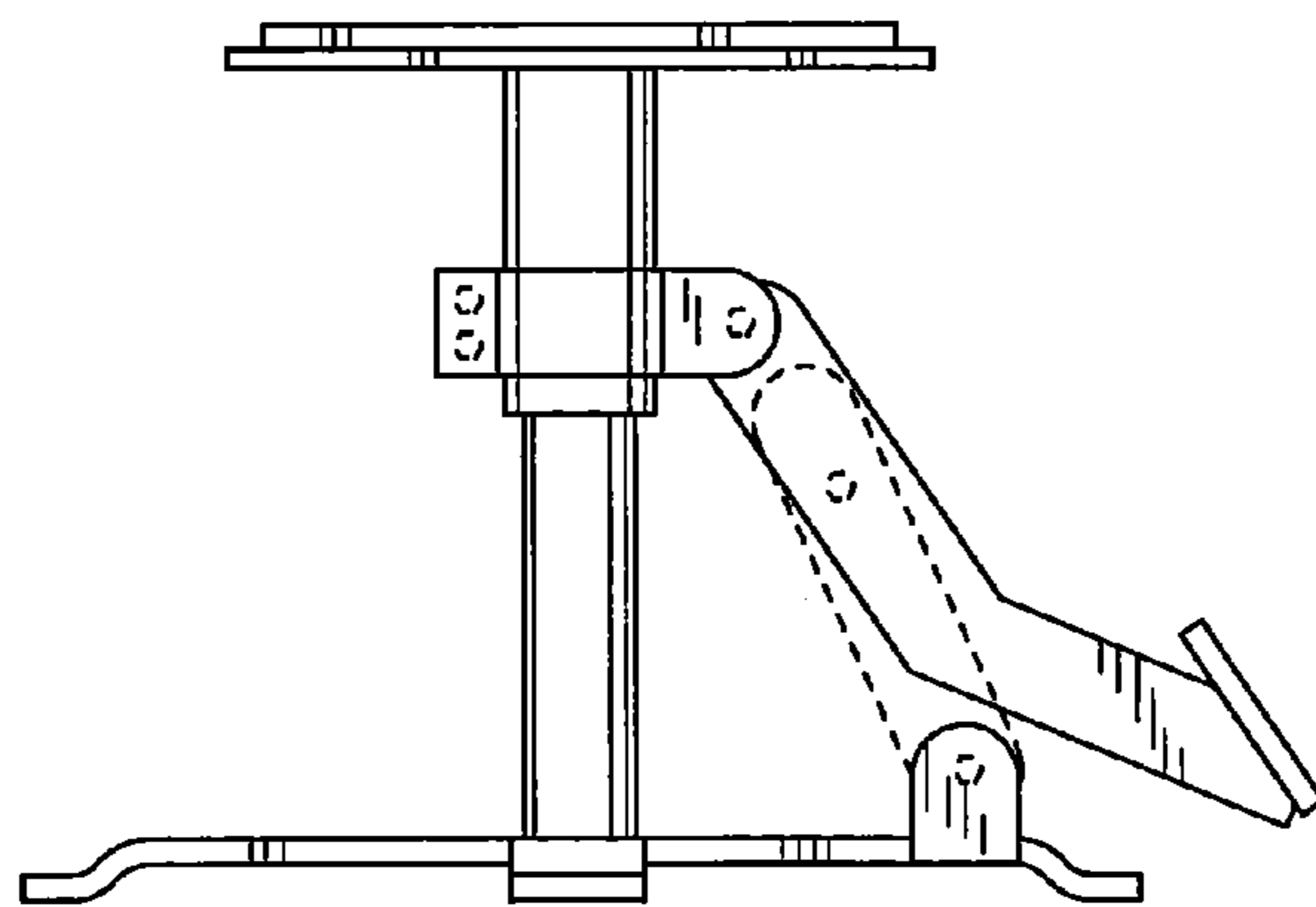

Fig. 3

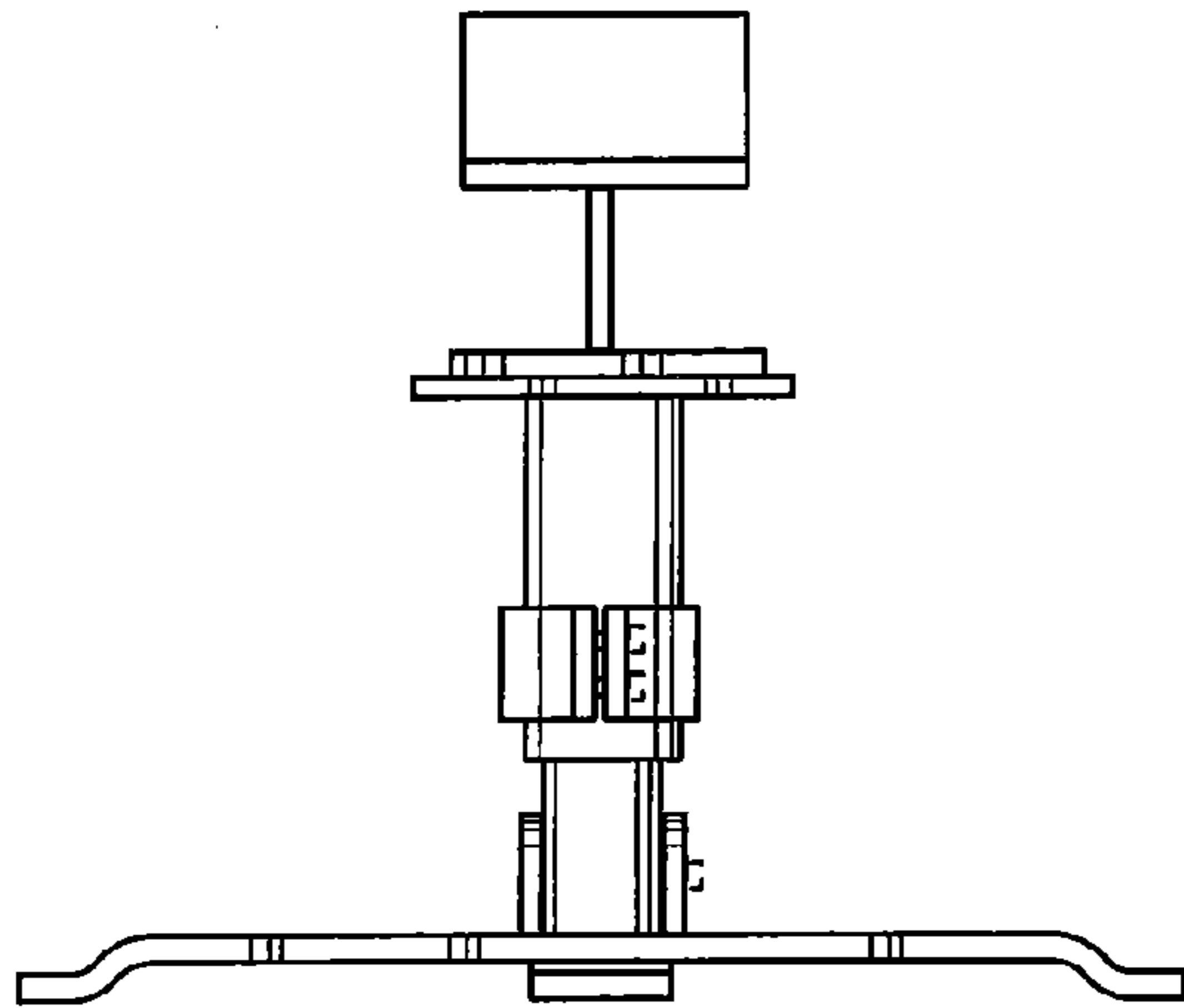

Fig. 4

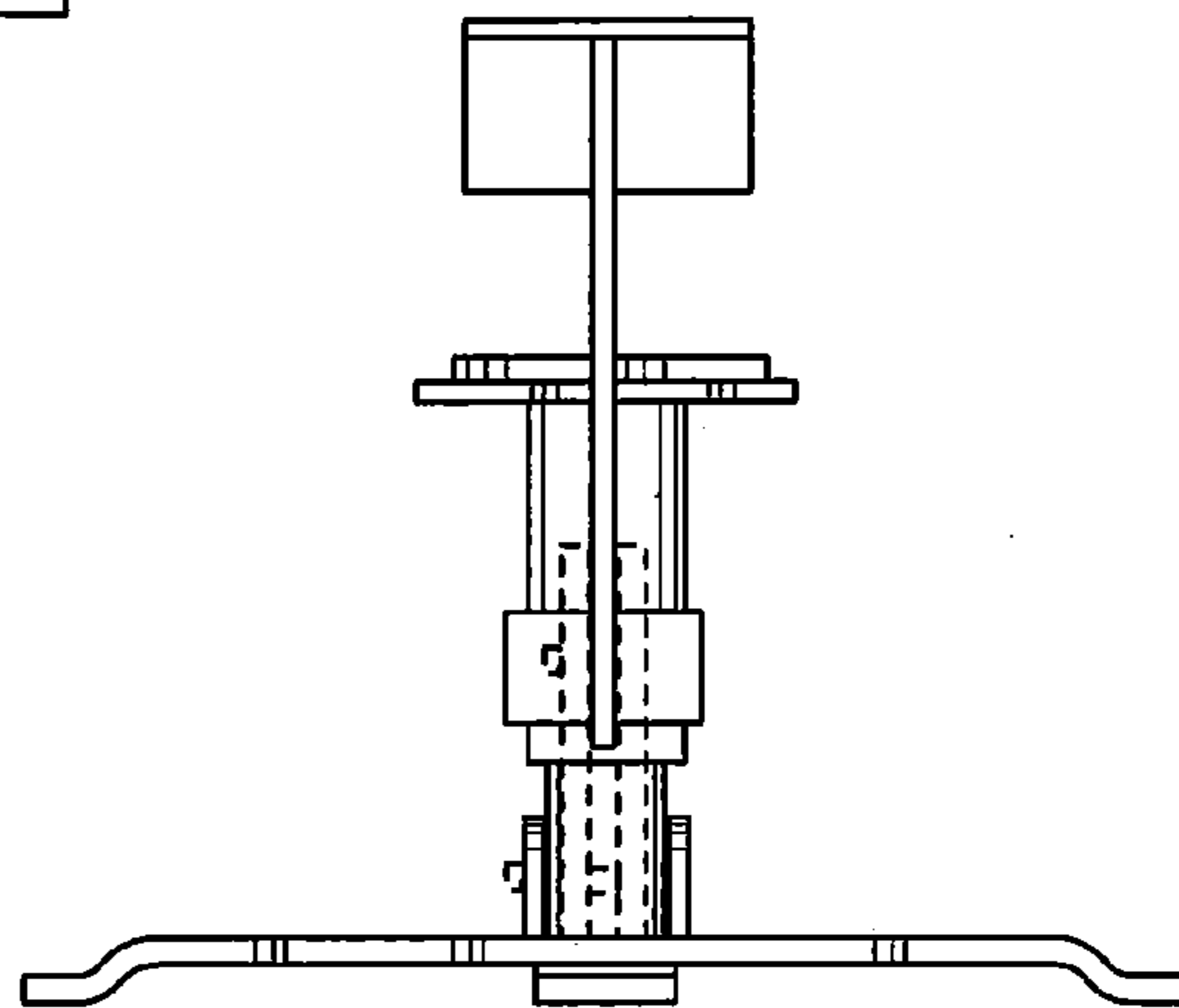

Fig. 5

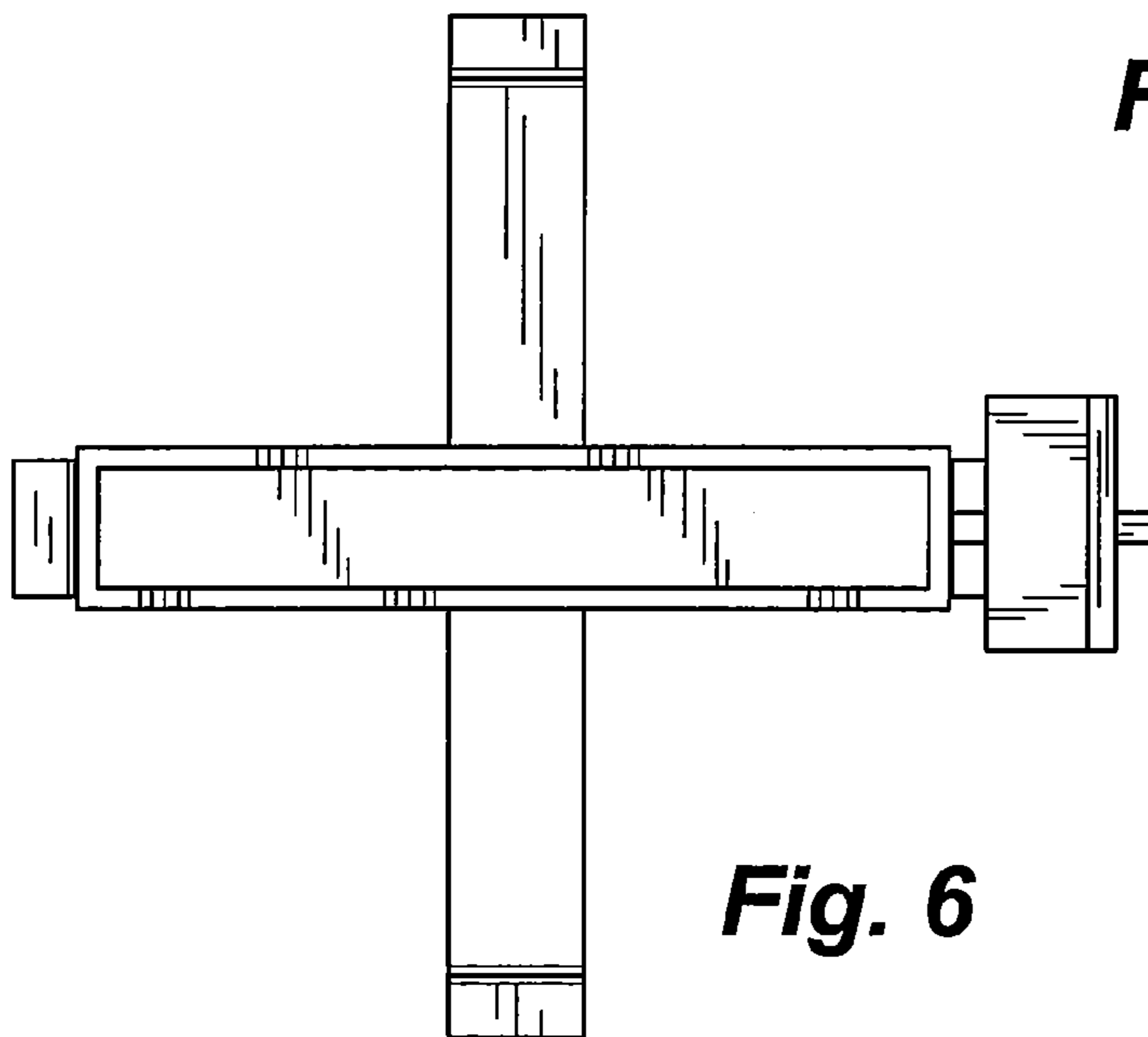

Fig. 6

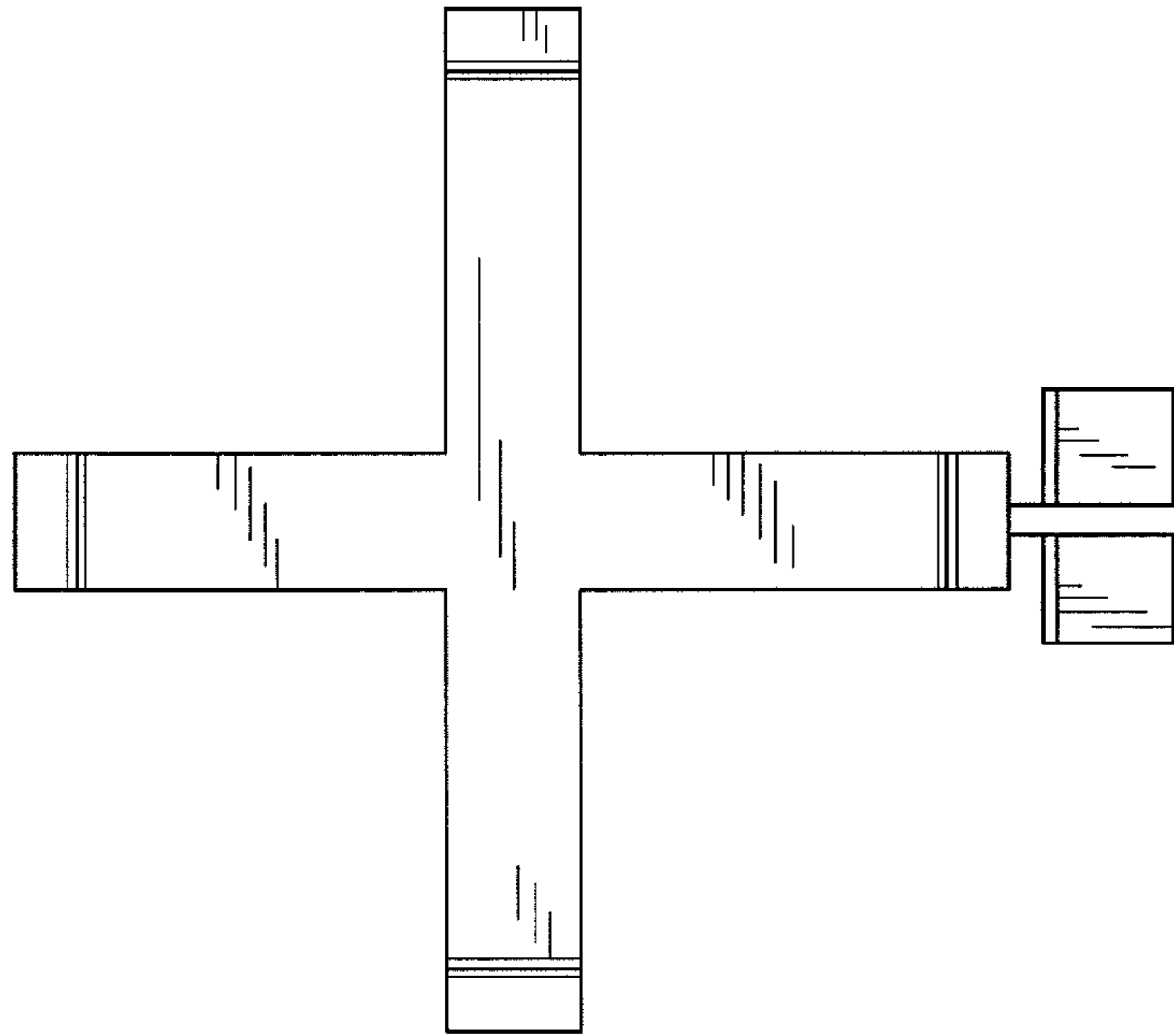

Fig. 7

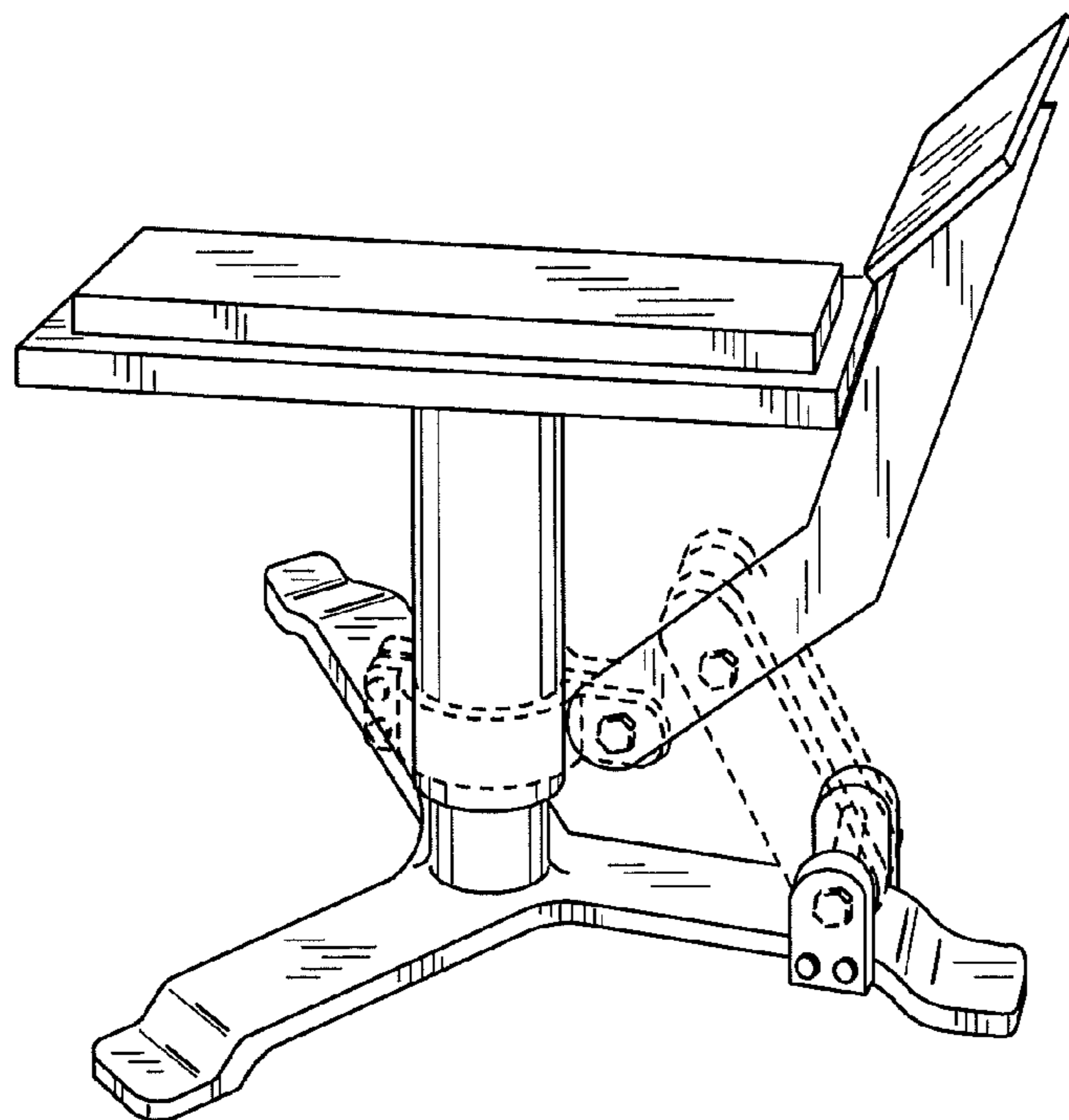

Fig. 8

Fig. 9

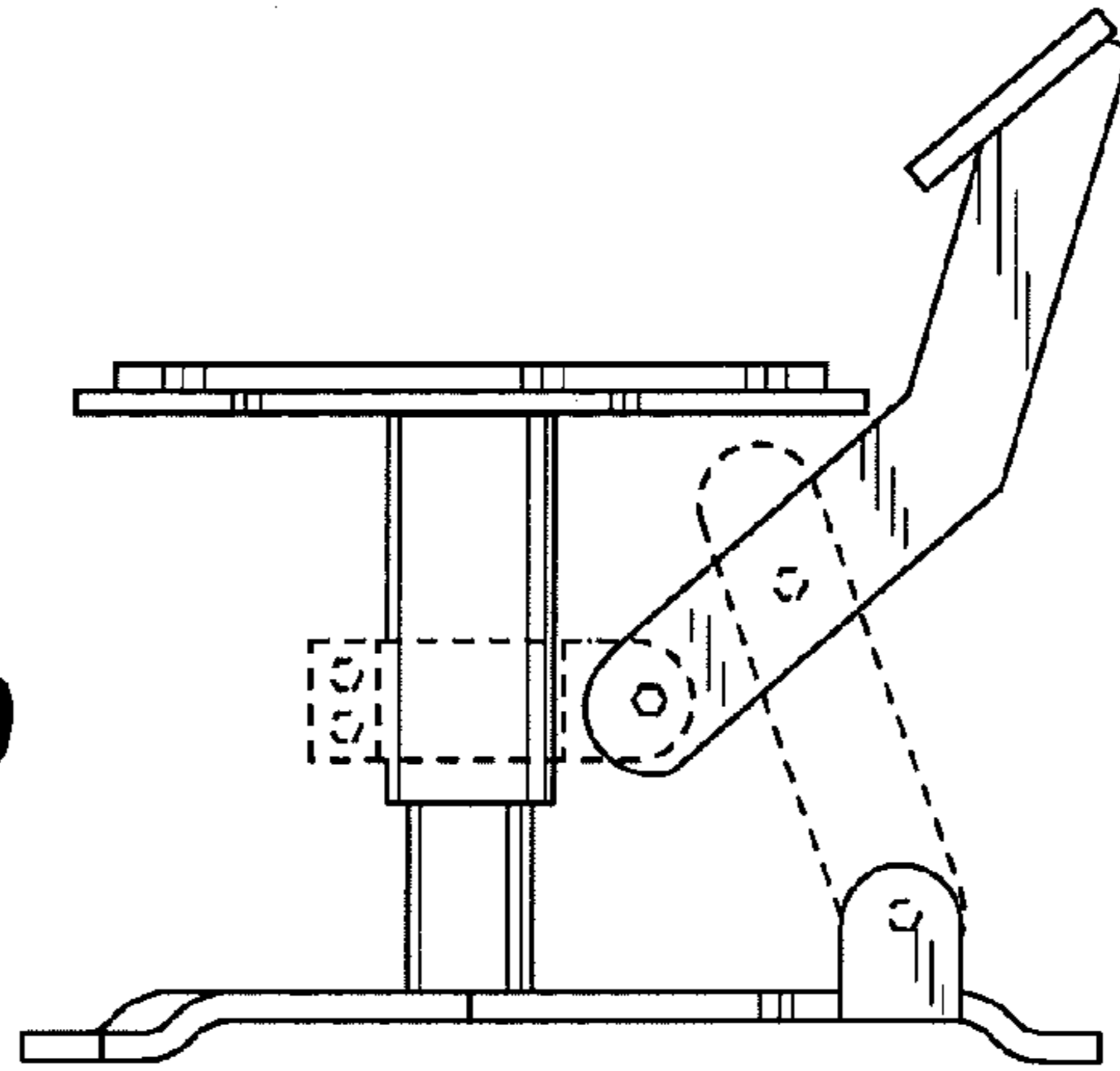

Fig. 10

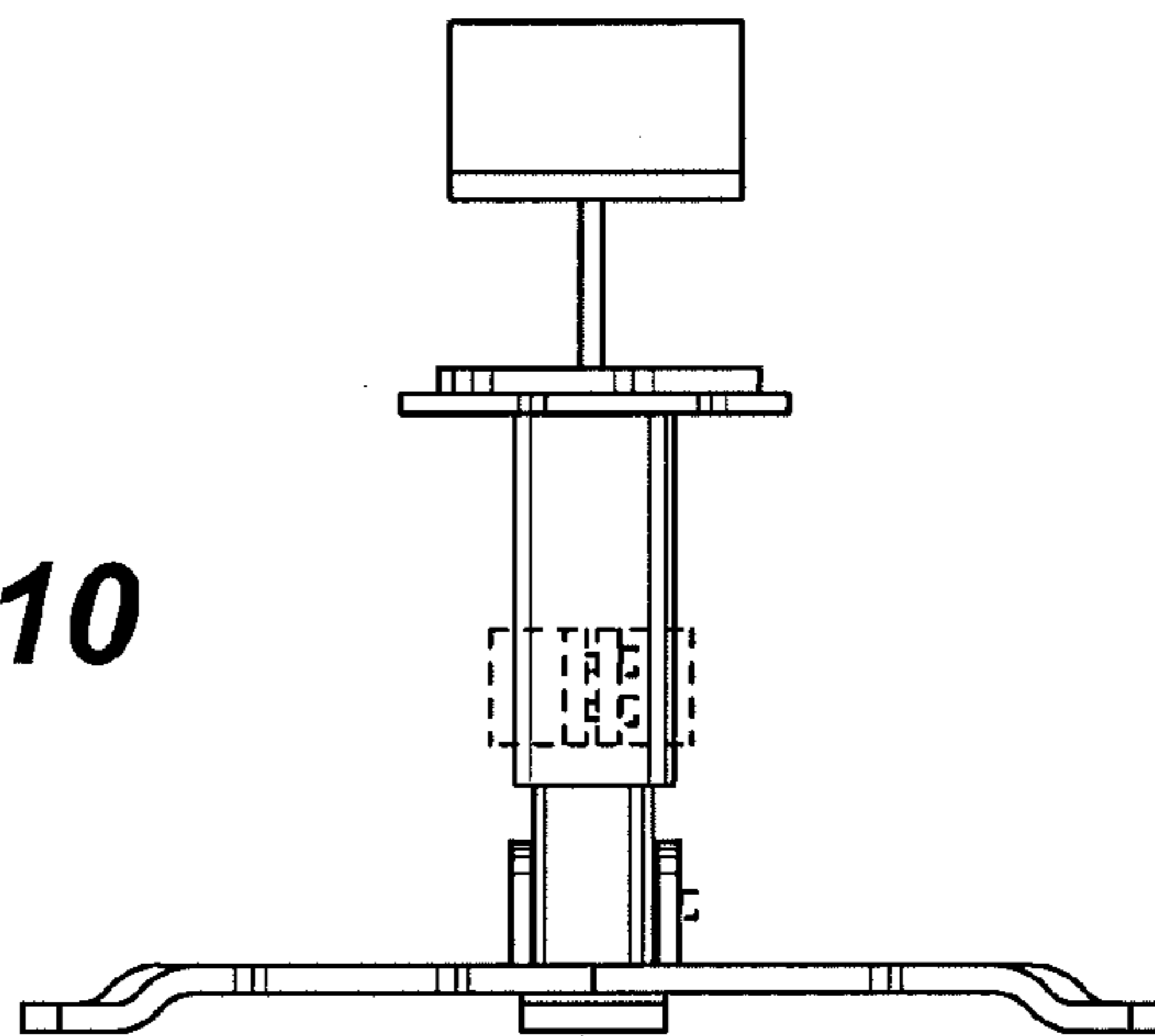
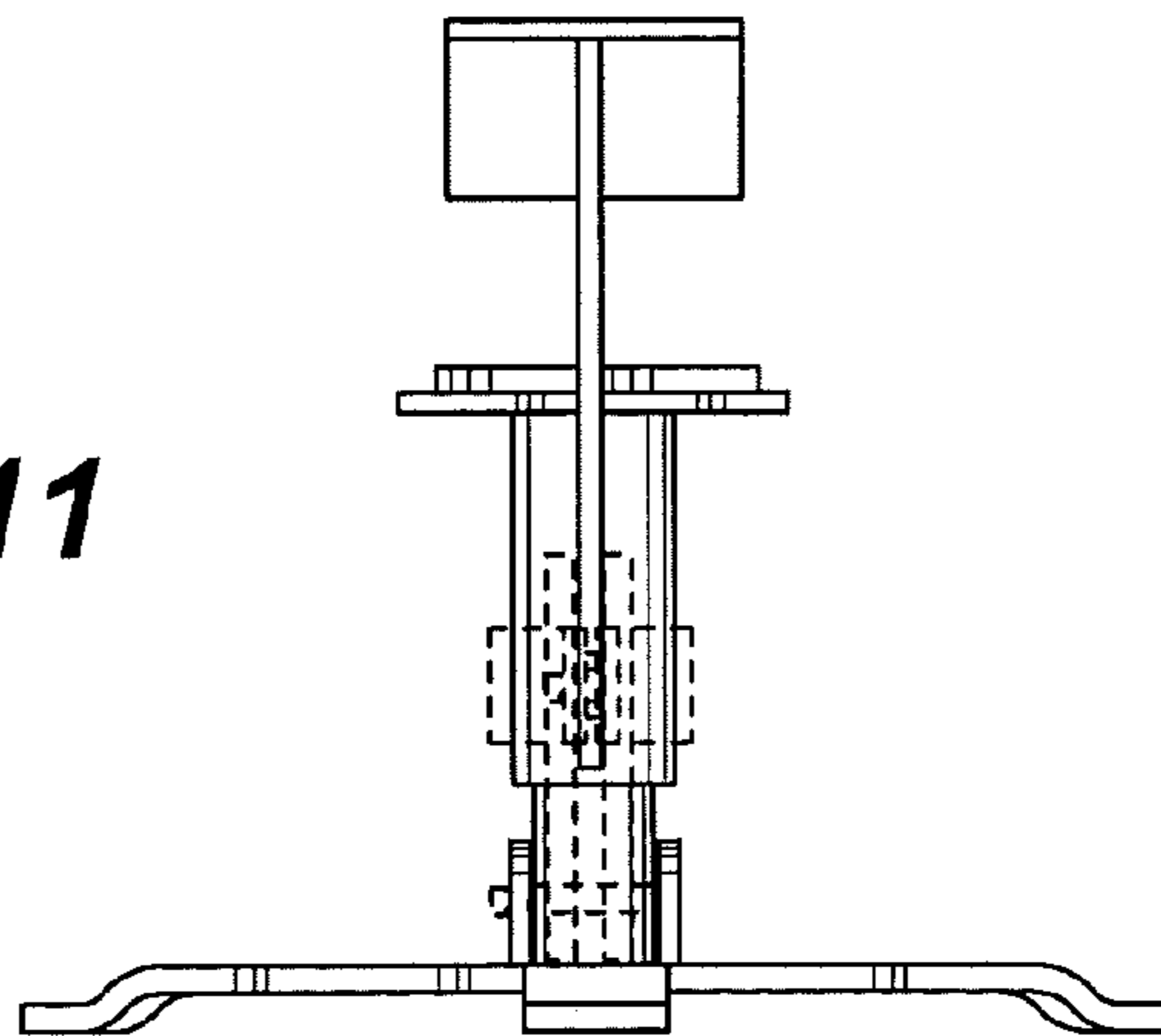

Fig. 11



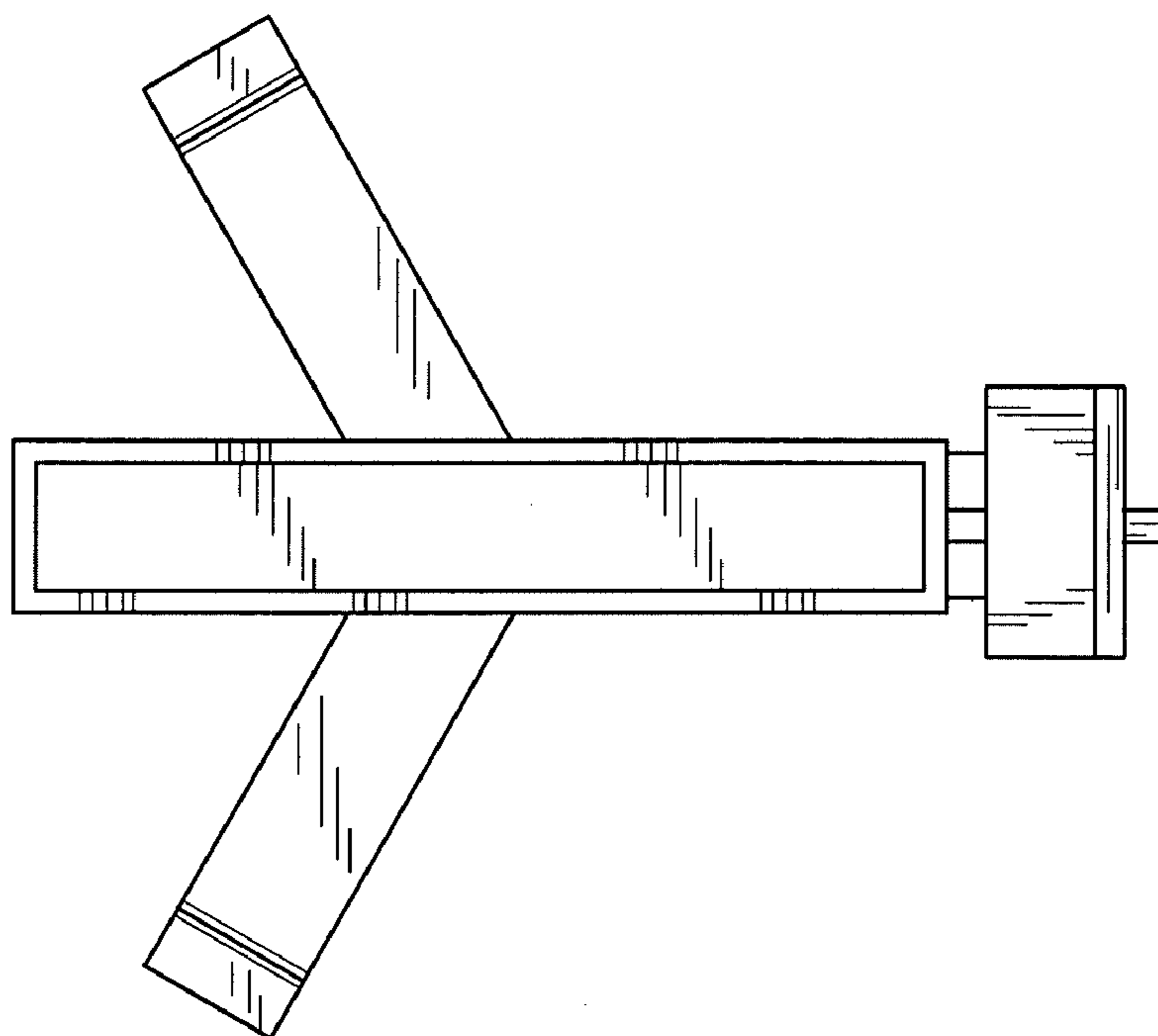

Fig. 12

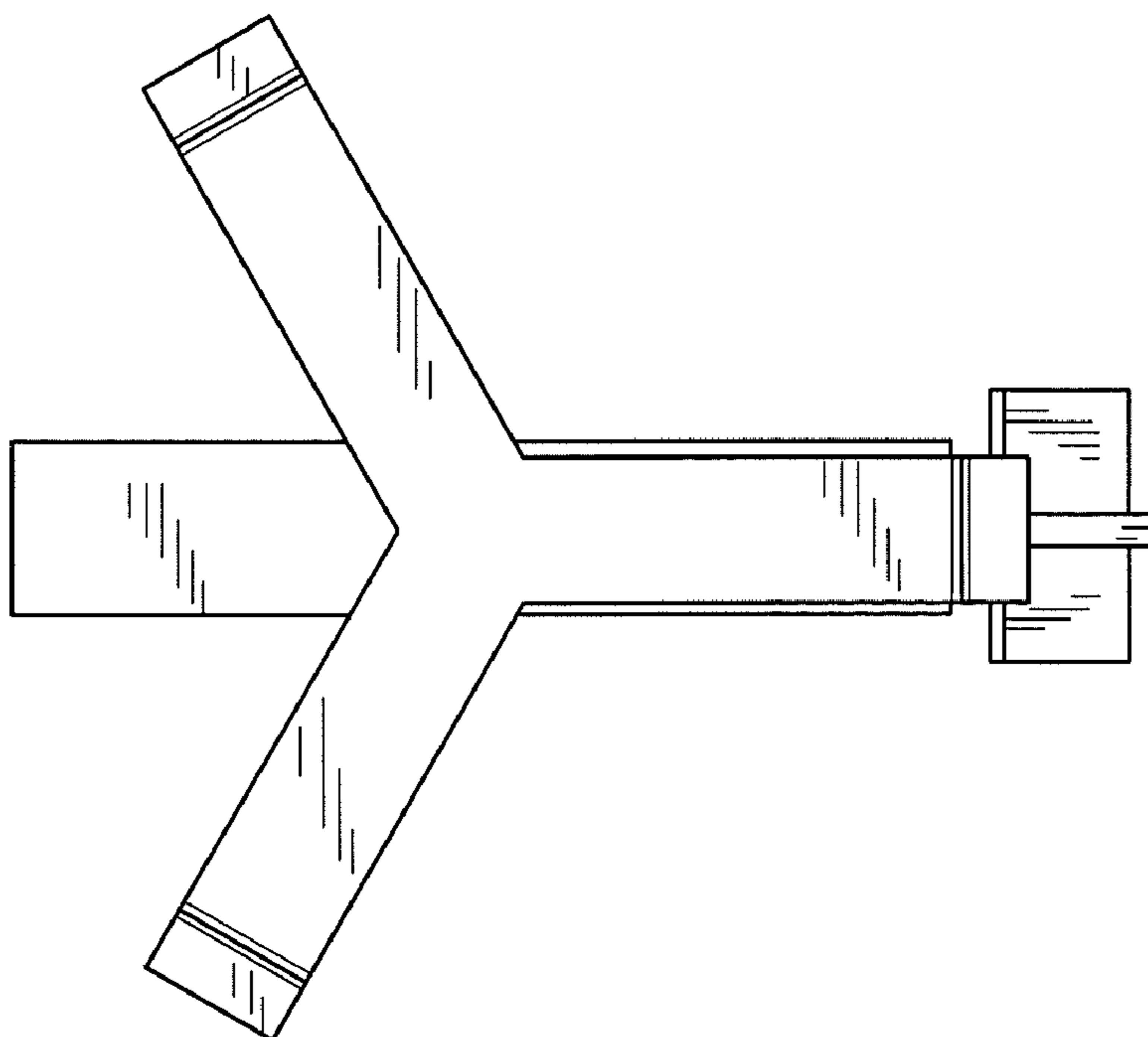

Fig. 13

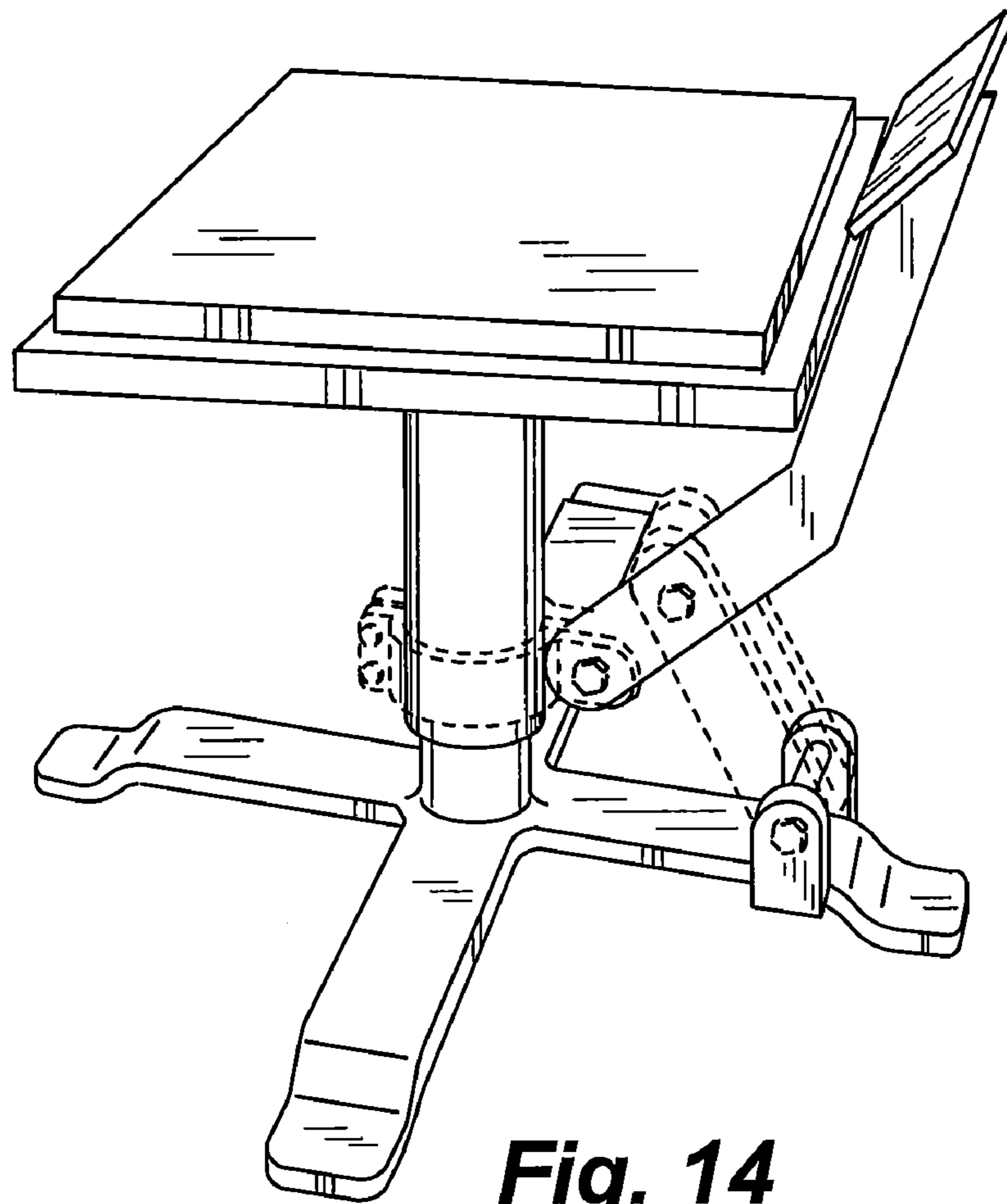

Fig. 14

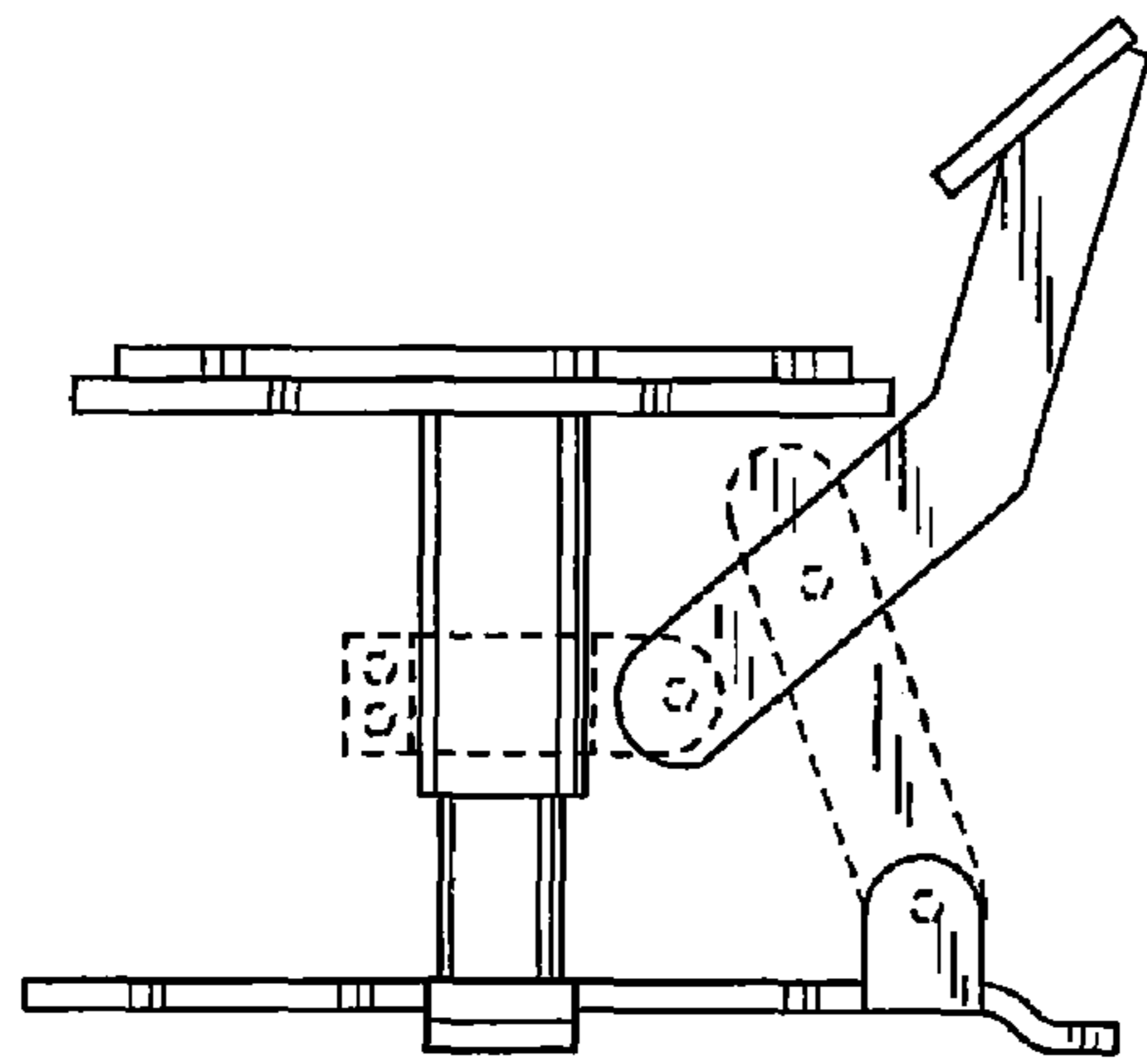

Fig. 15

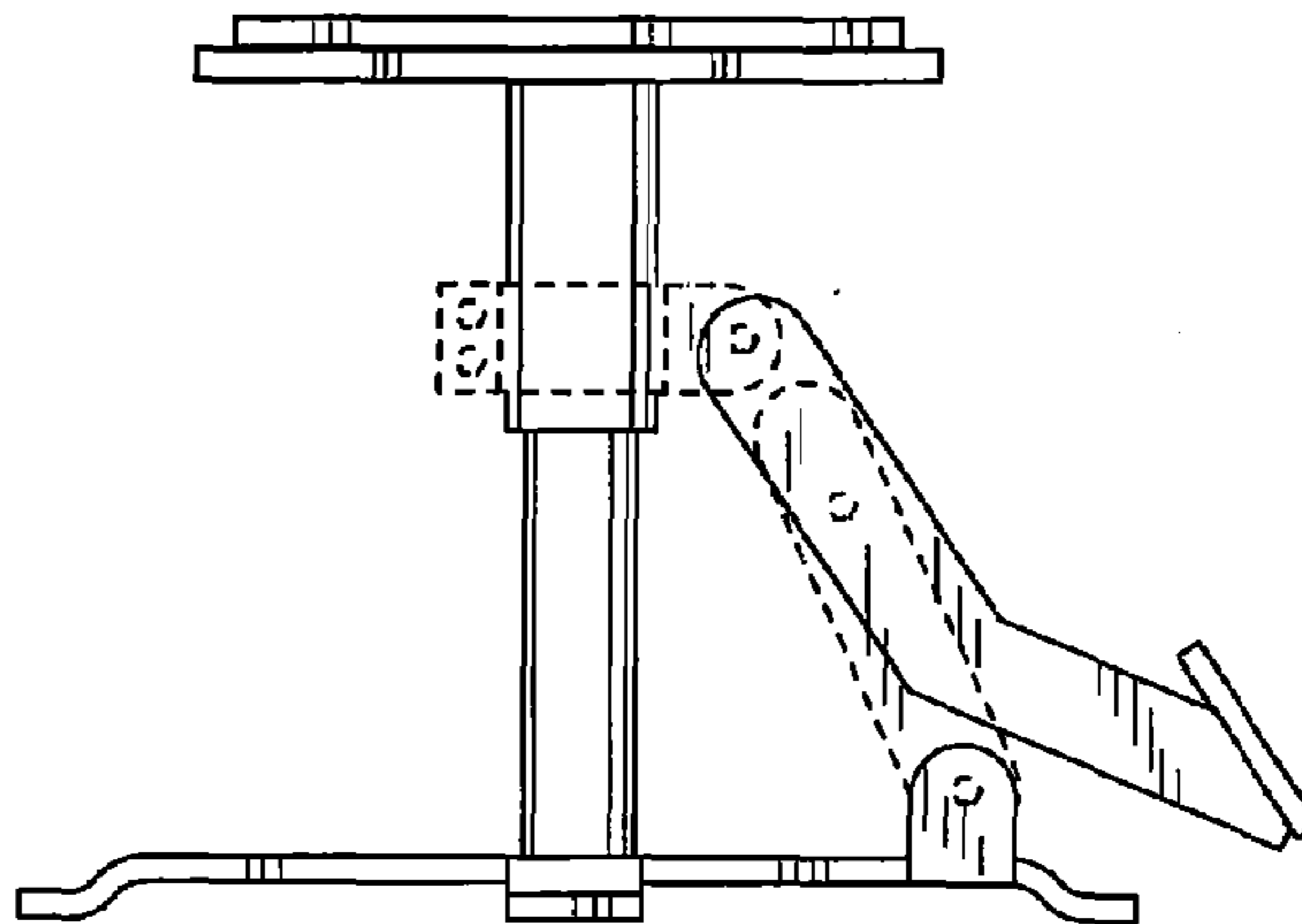

Fig. 16

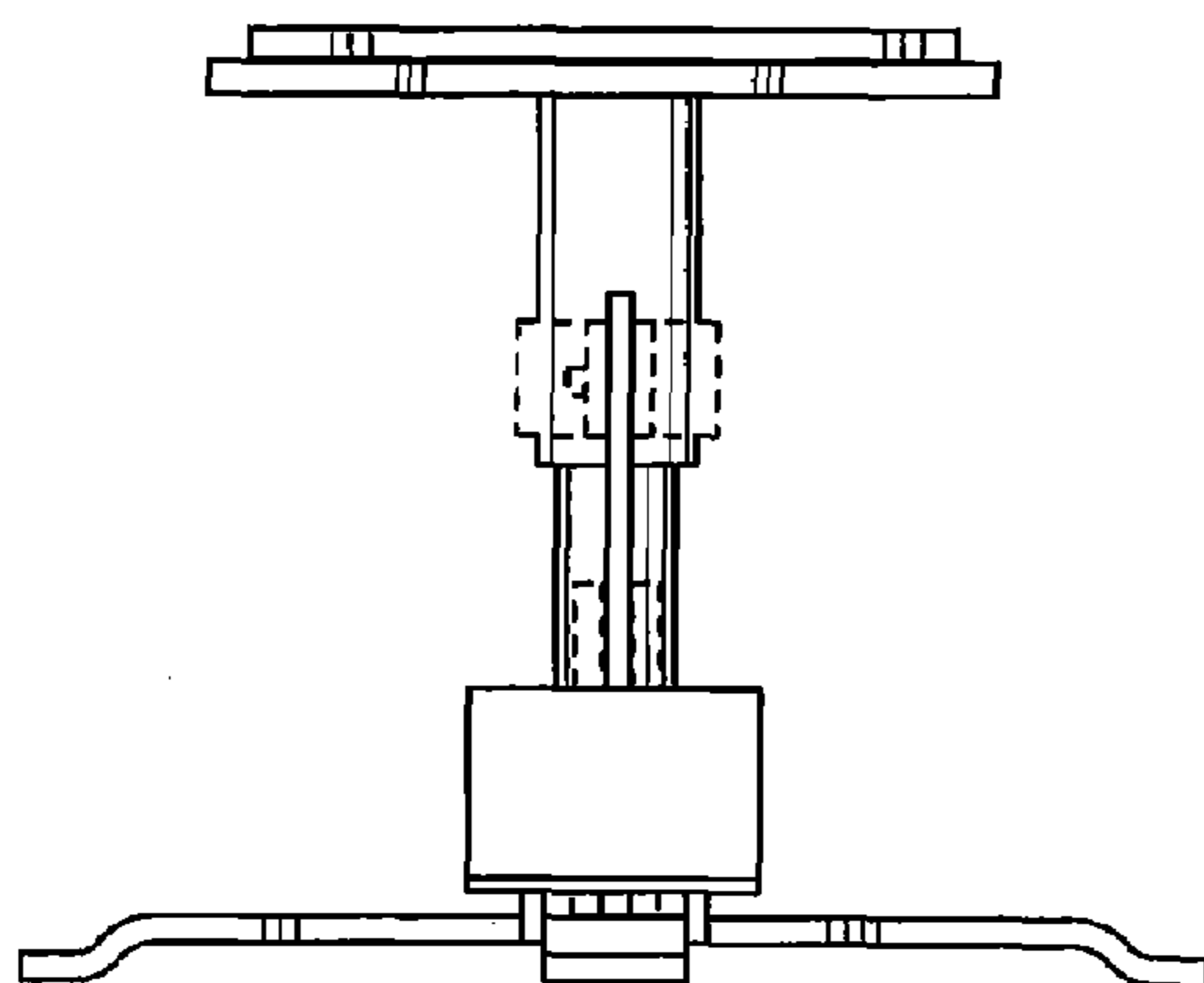

Fig. 17

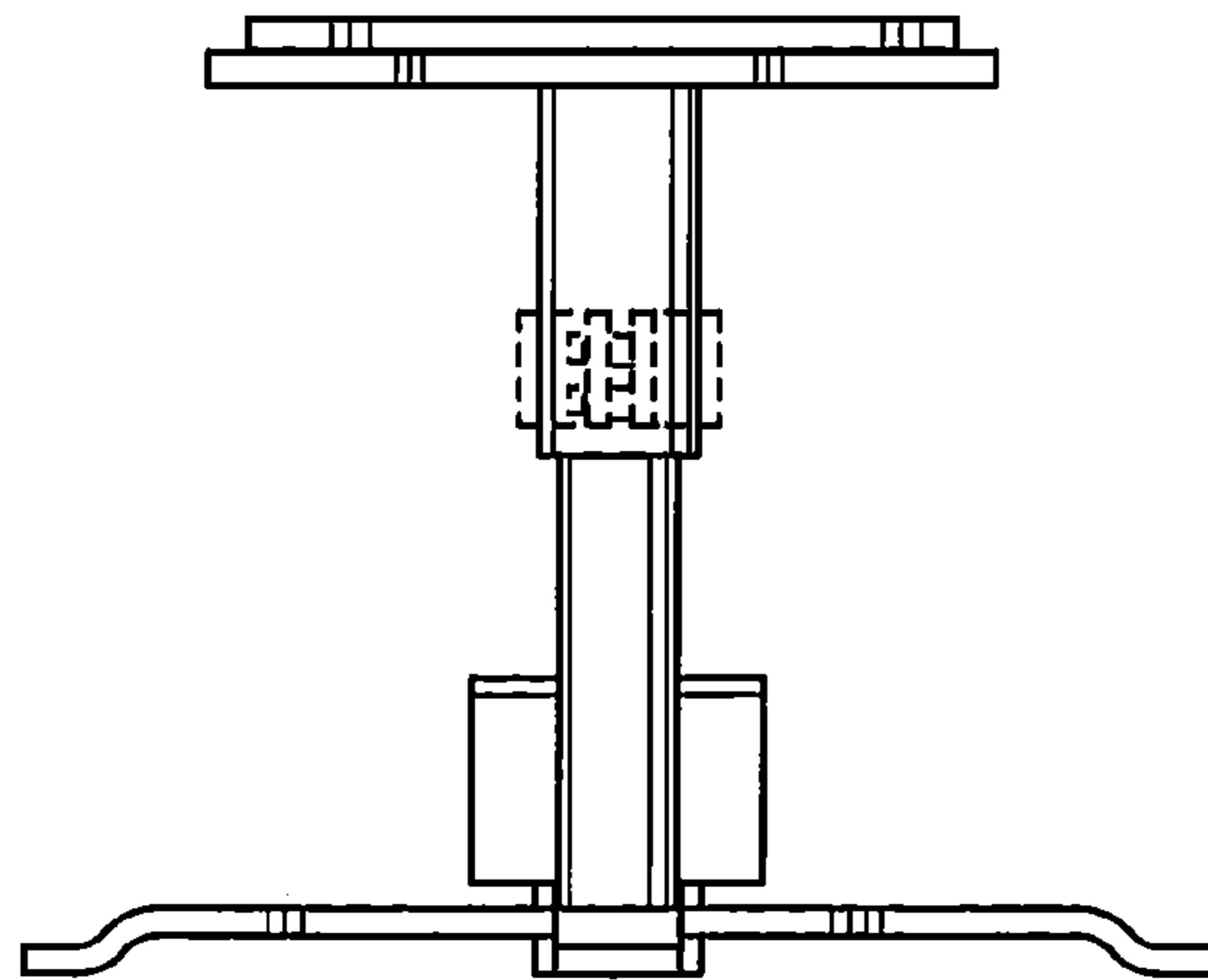

Fig. 18

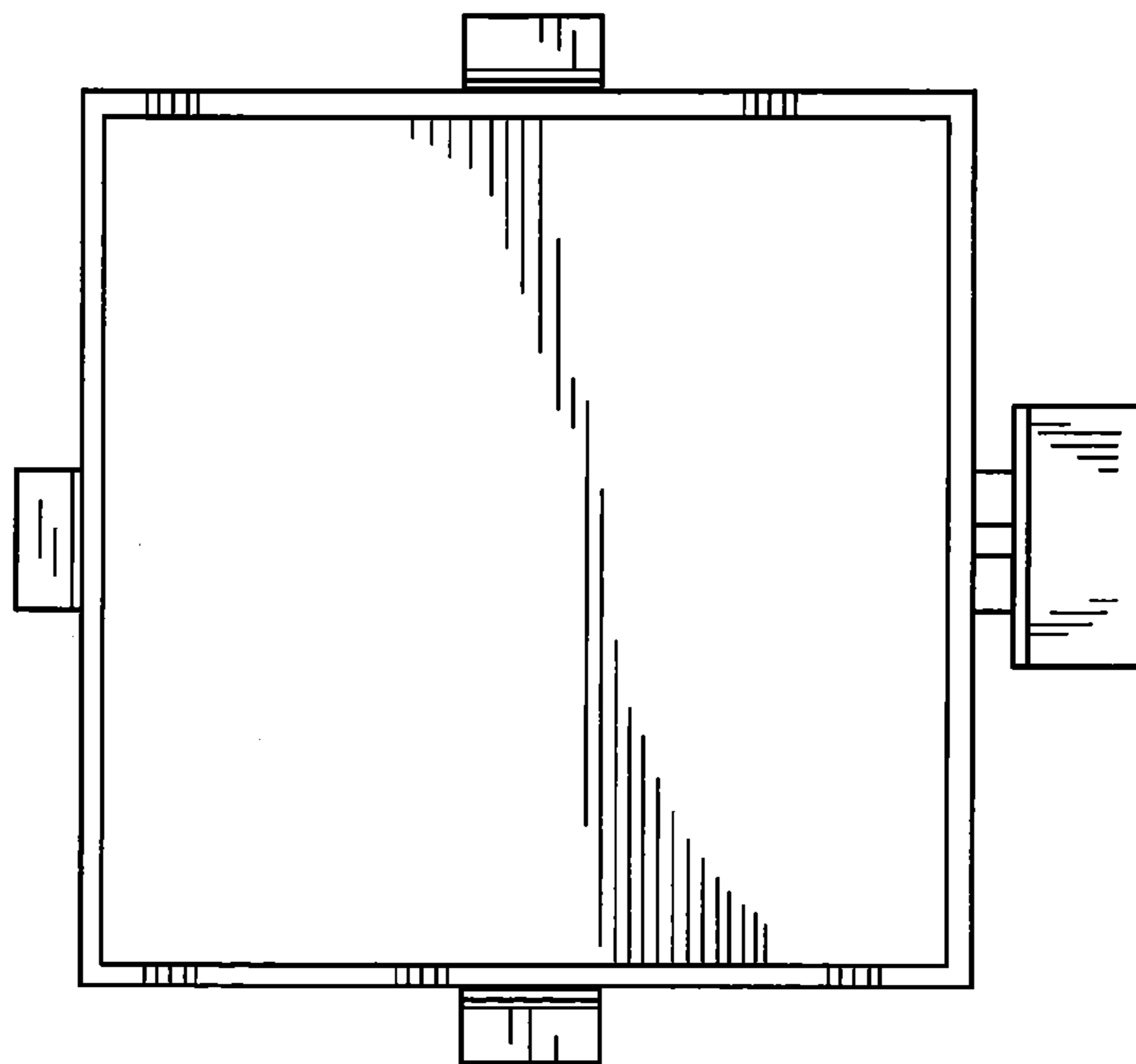

Fig. 19

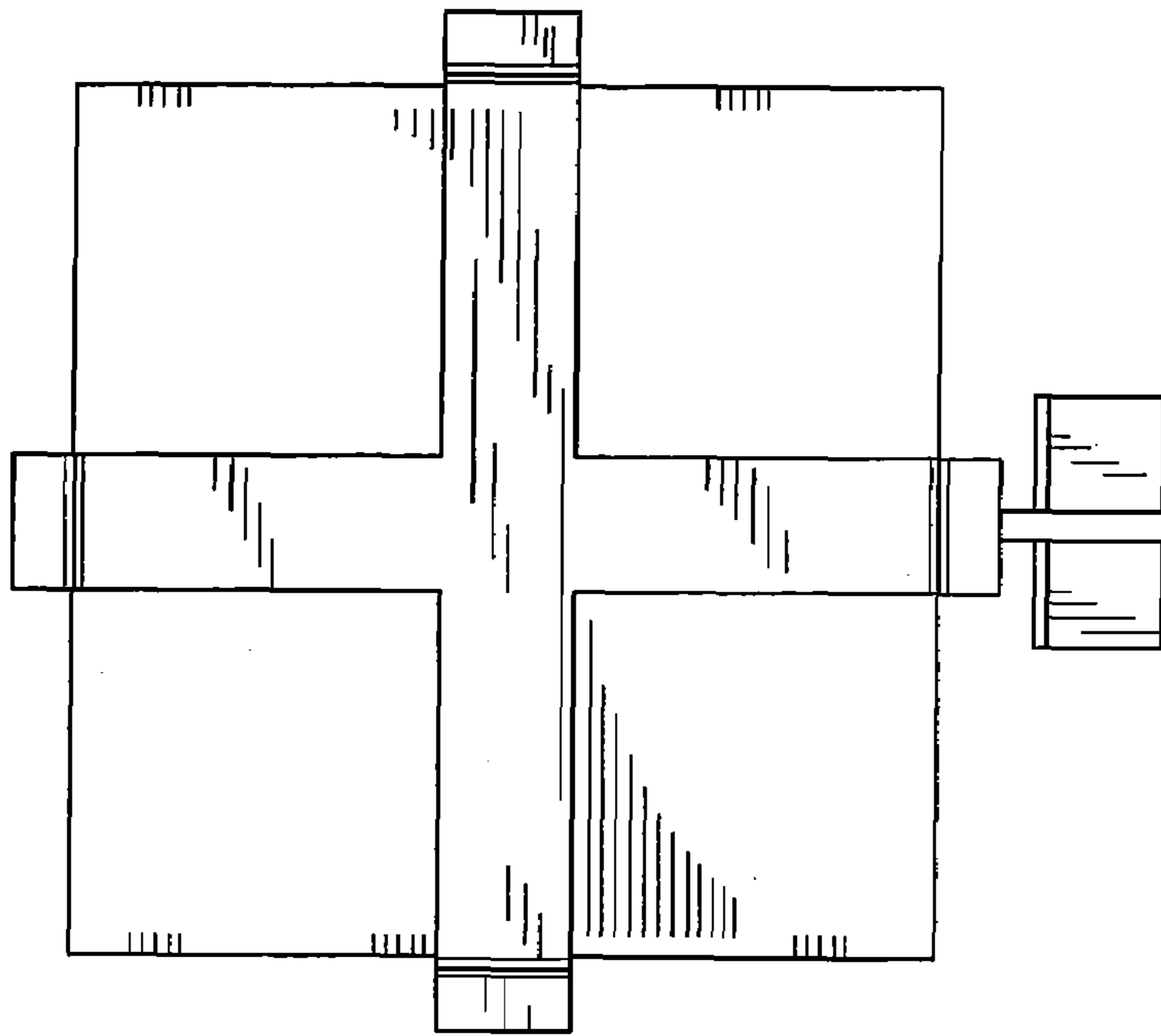

Fig. 20

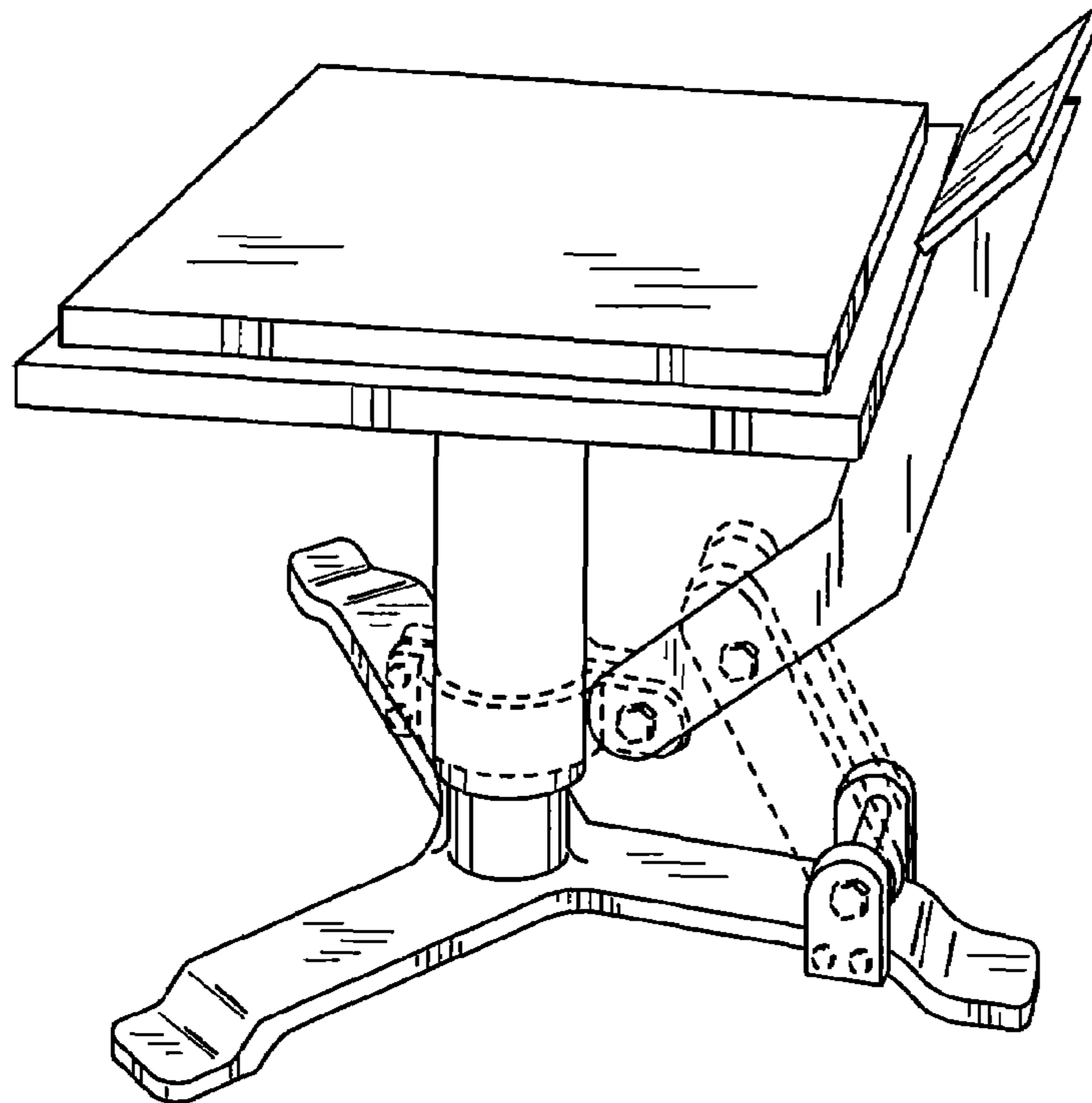

Fig. 21

Fig. 22

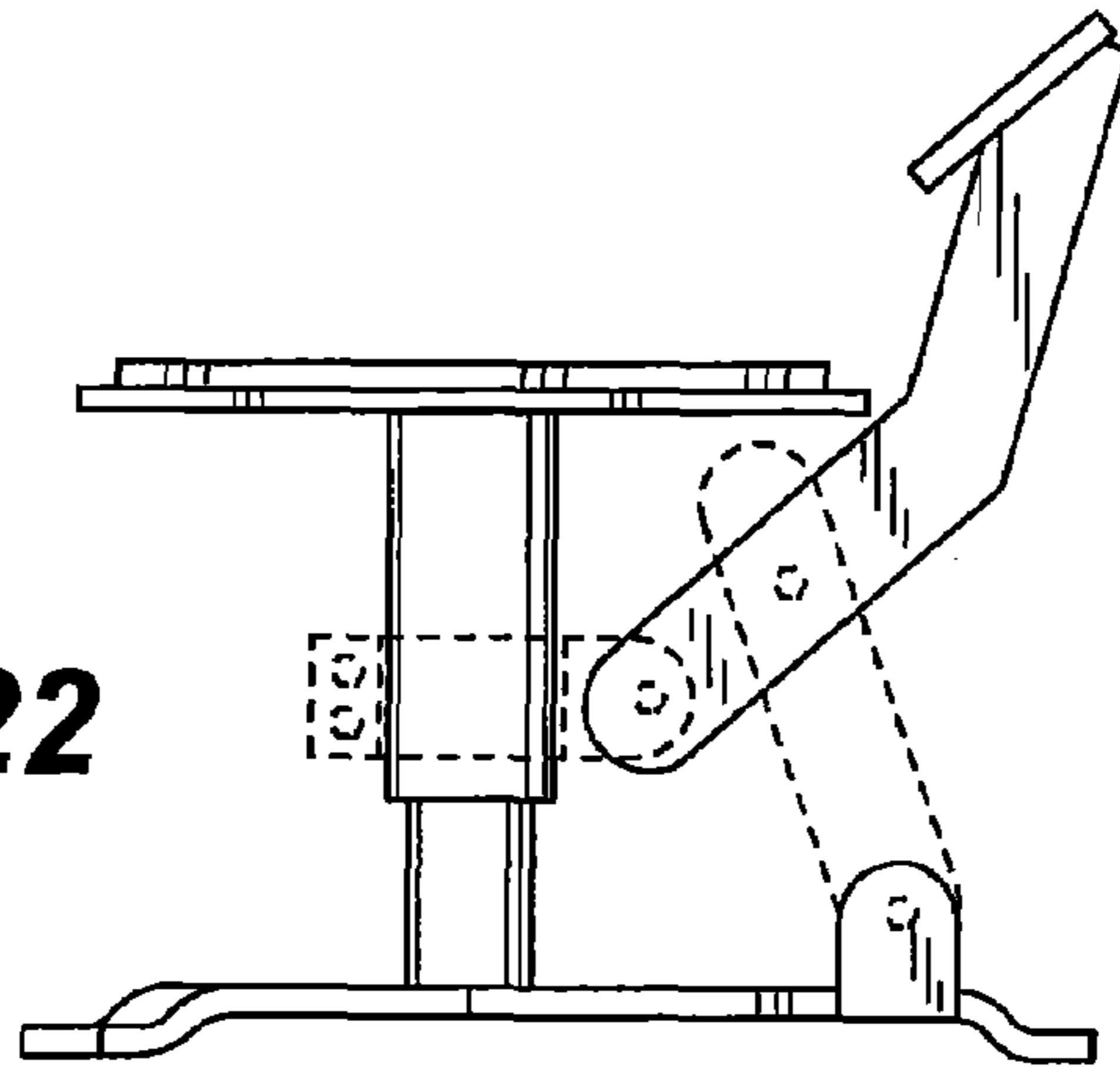

Fig. 23

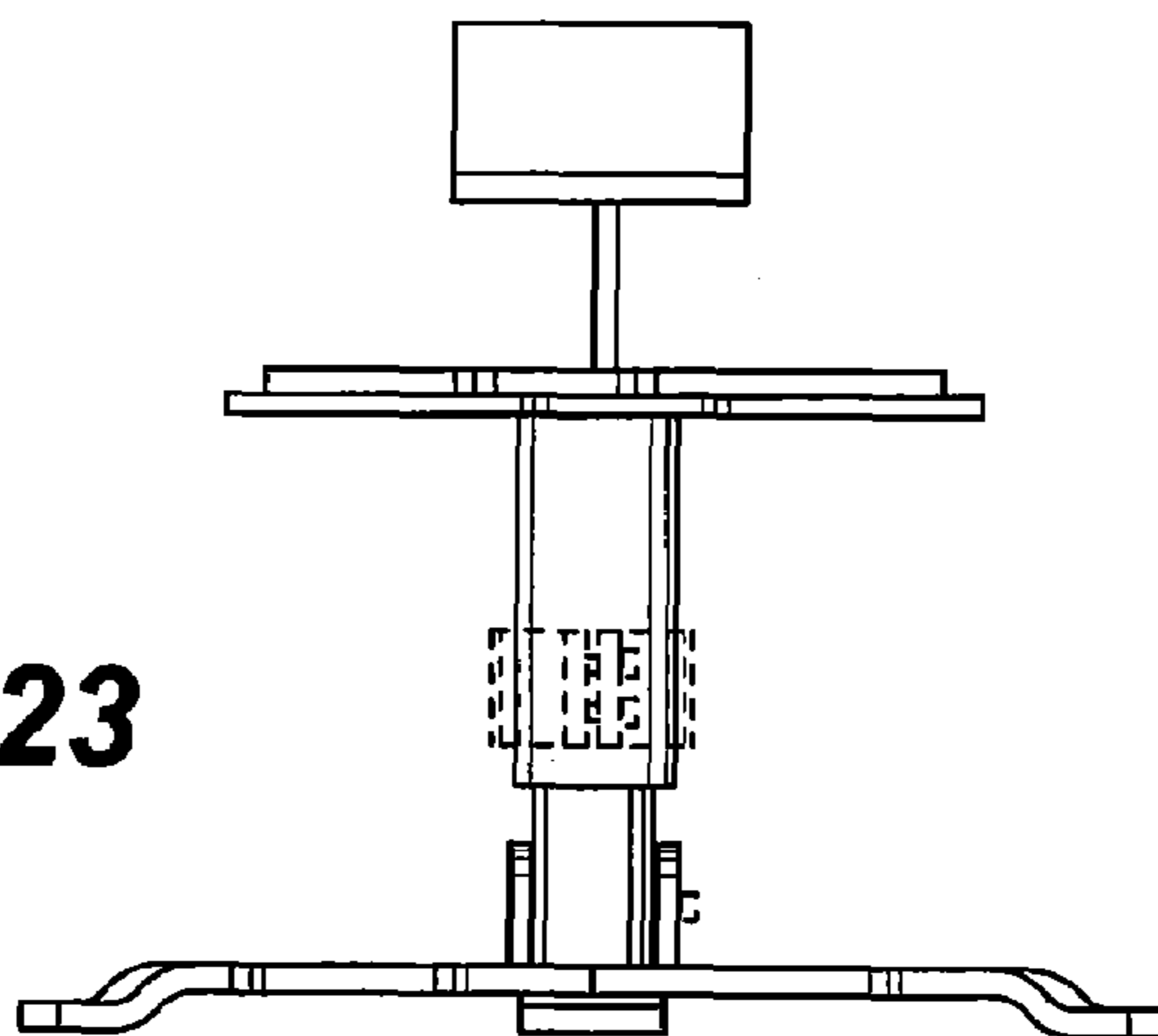
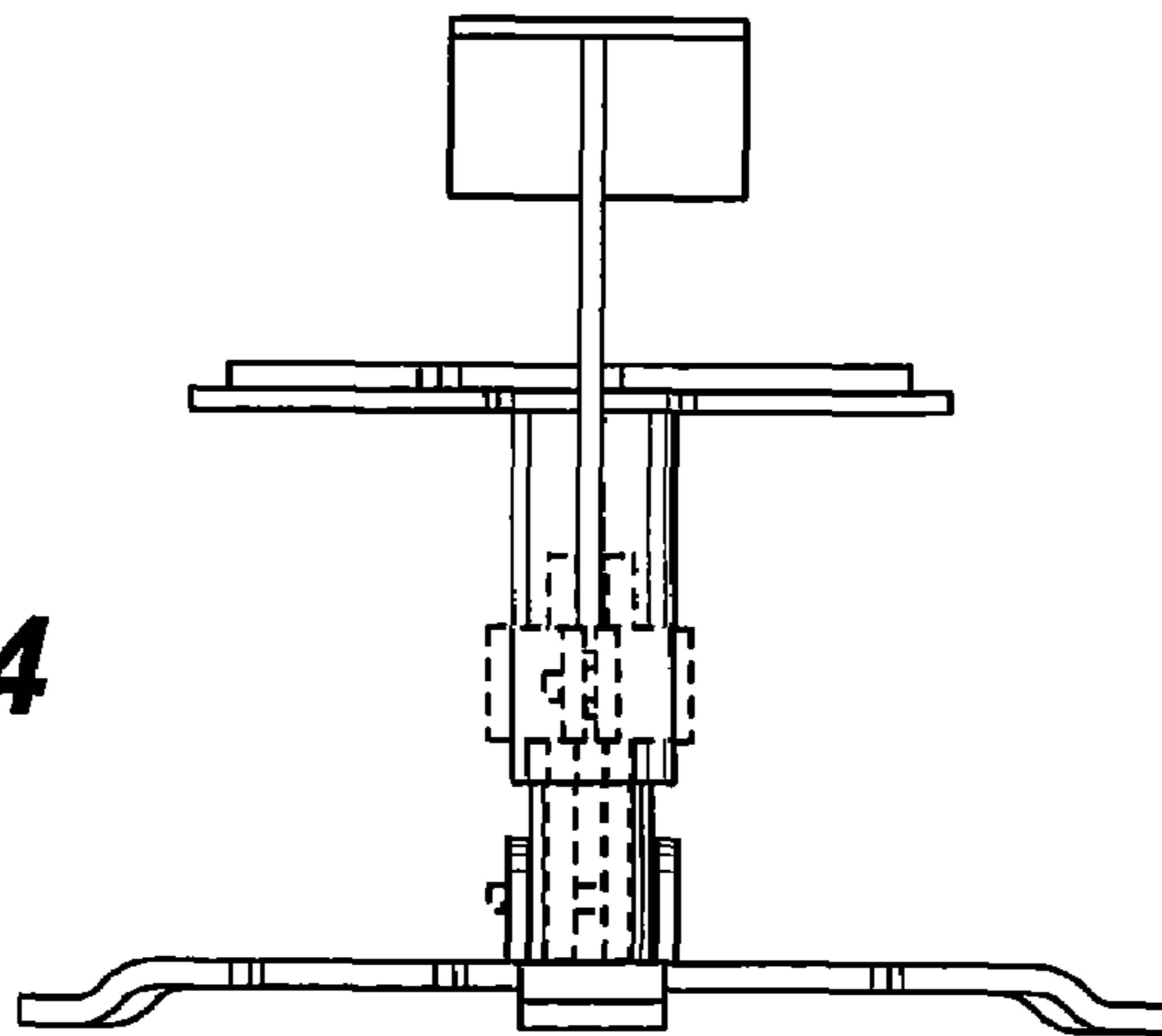

Fig. 24



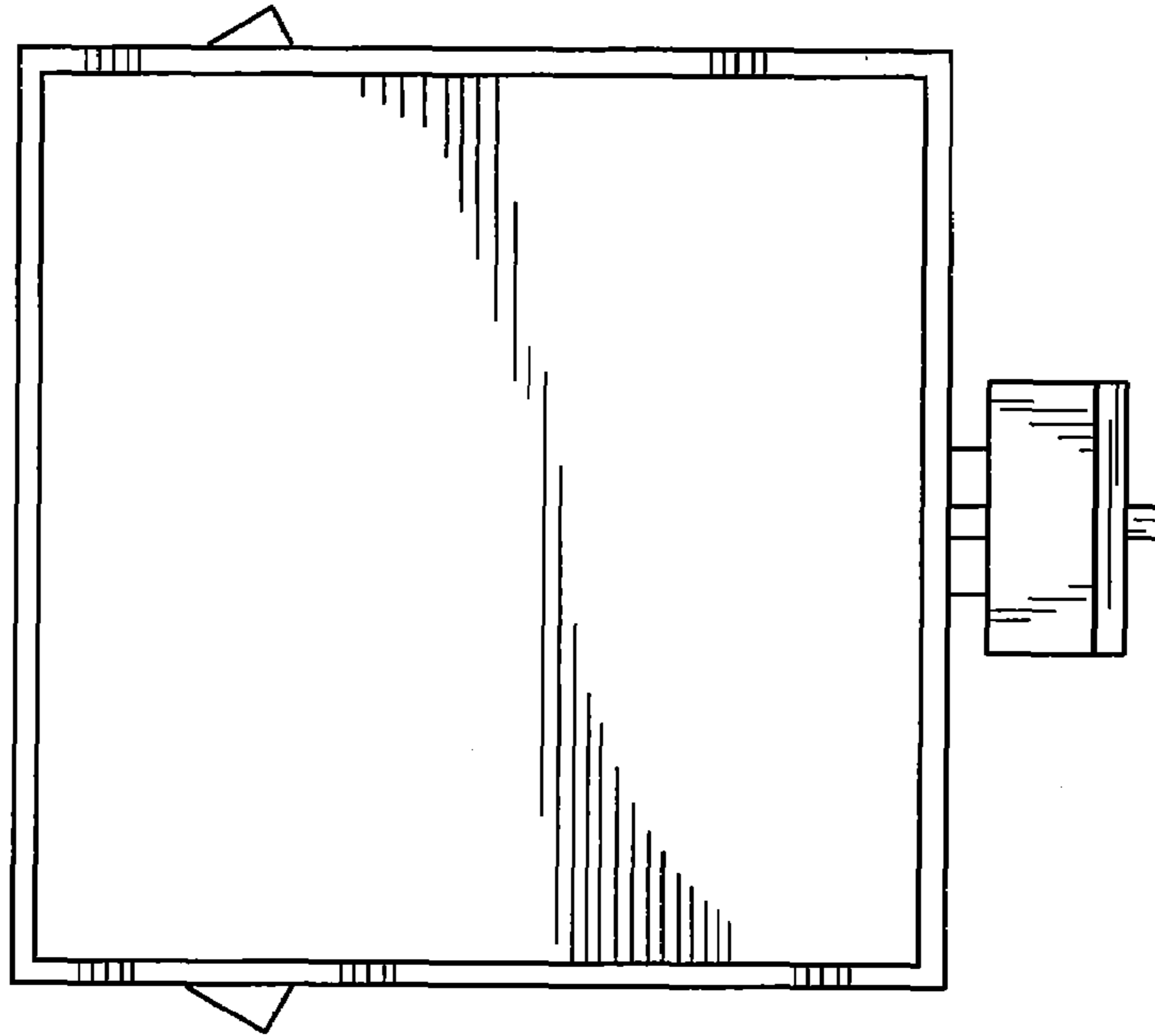

Fig. 25

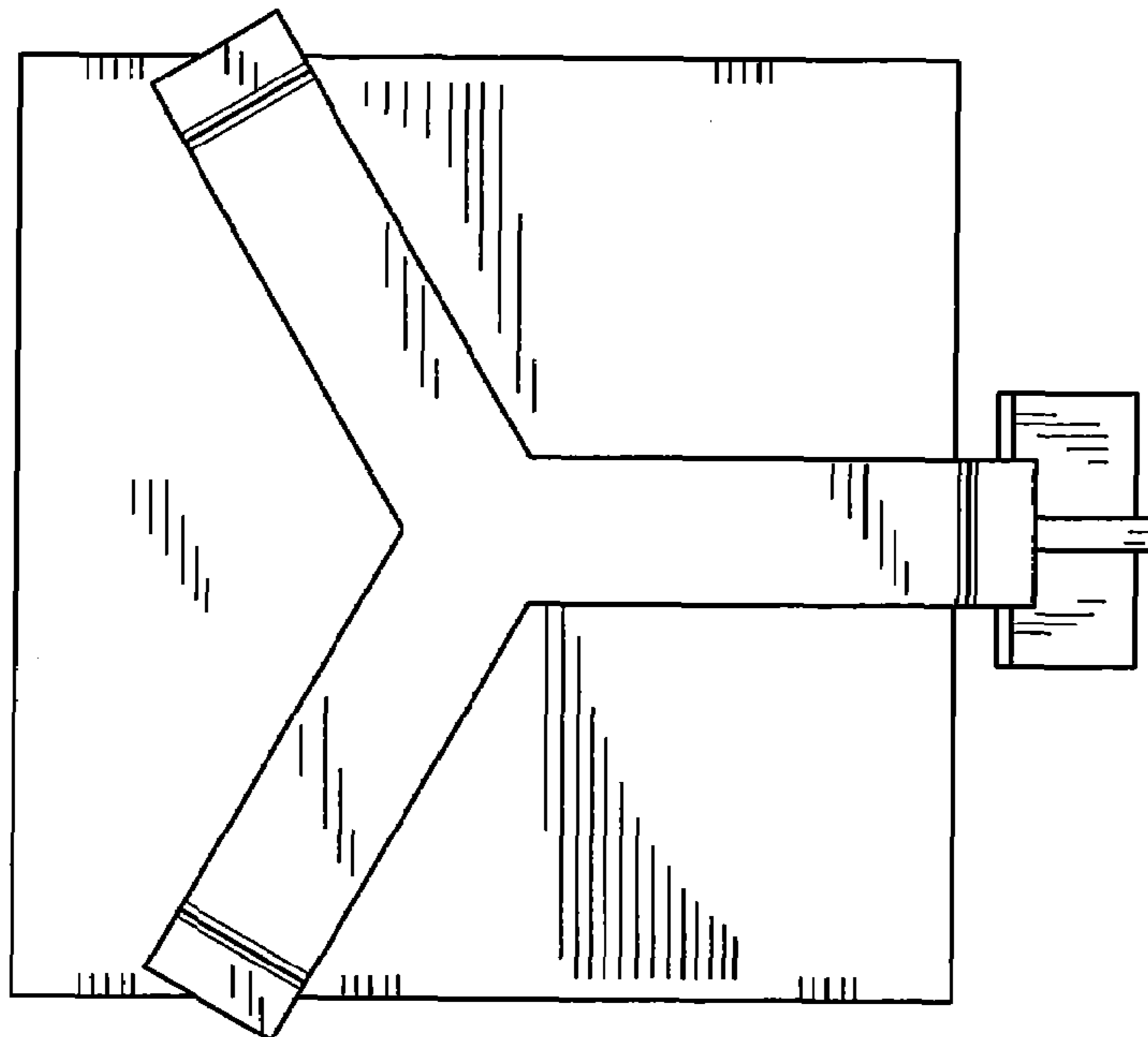

Fig. 26