



US00D573709S

(12) **United States Design Patent**  
**Rudolph**

(10) **Patent No.:** **US D573,709 S**

(45) **Date of Patent:** **\*\* Jul. 22, 2008**

(54) **RESPIRATORY MASK**

D549,322 S \* 8/2007 Stallard et al. .... D24/110.1  
D555,785 S \* 11/2007 McAuley et al. .... D24/110.1

(75) Inventor: **Kevin A. Rudolph**, Overland Park, KS  
(US)

\* cited by examiner

(73) Assignee: **Hans Rudolph, Inc.**, Shawnee, KS (US)

*Primary Examiner*—Ian Simmons  
*Assistant Examiner*—Christopher Lee

(\*\*) Term: **14 Years**

(74) *Attorney, Agent, or Firm*—Erickson + Kleypas, L.L.C.

(21) Appl. No.: **29/278,067**

(57) **CLAIM**

(22) Filed: **Mar. 19, 2007**

The ornamental design for a respiratory mask, as shown and described.

(51) **LOC (8) Cl.** ..... **29-02**

(52) **U.S. Cl.** ..... **D24/110.1; D24/110.4**

(58) **Field of Classification Search** ..... D24/110,  
D24/110.1, 110.4, 110.5; 128/205.25, 206.12,  
128/206.21, 206.24

See application file for complete search history.

**DESCRIPTION**

FIG. 1 is a perspective view of a respiratory mask according to the present invention;

FIG. 2 is a left side elevational view thereof, the right side being a mirror image of the left side;

FIG. 3 is a front elevational view thereof;

FIG. 4 is a top plan view thereof;

FIG. 5 is a rear elevational view thereof;

FIG. 6 is a bottom plan view thereof;

FIG. 7 is a left side elevational view of an alternative embodiment of the respiratory mask, the right side elevational view of the alternative embodiment being a mirror image of the left side elevational view of the alternative embodiment; and,

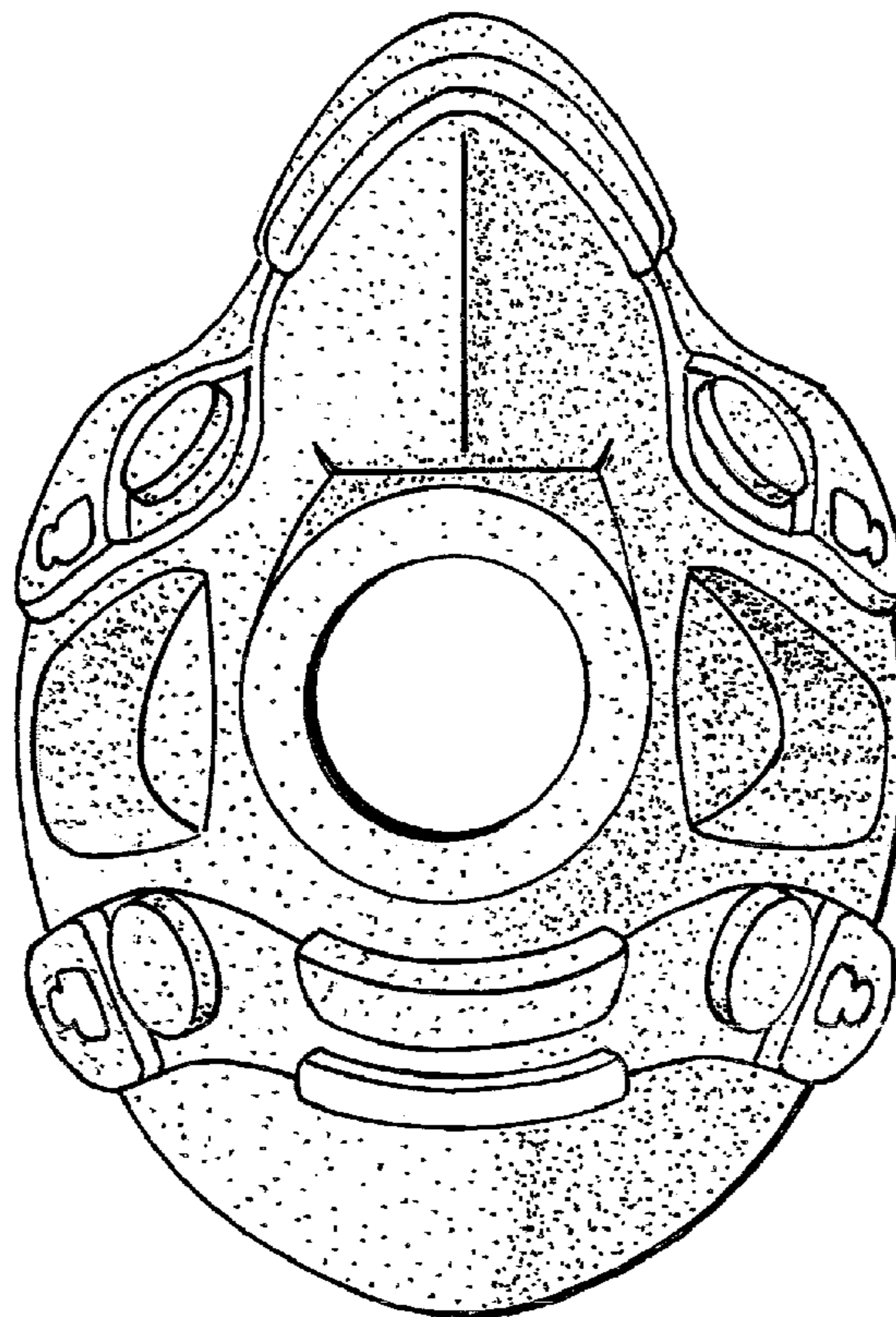
FIG. 8 is a top plan view of the alternative embodiment.

(56) **References Cited**

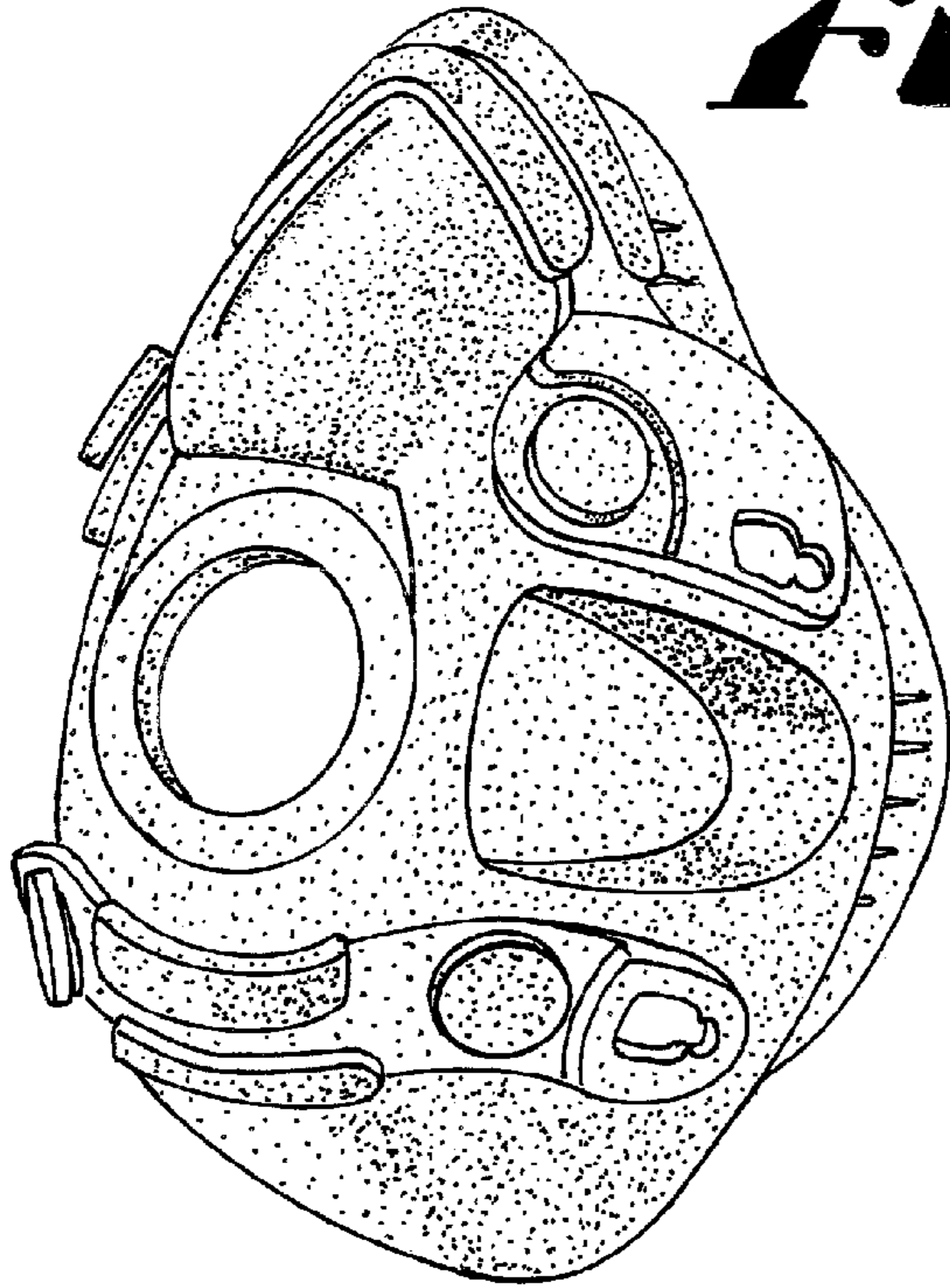
U.S. PATENT DOCUMENTS

D301,774 S	6/1989	Rudolph et al.	
D334,633 S	4/1993	Rudolph	
5,265,595 A	11/1993	Rudolph	
D385,960 S	11/1997	Rudolph	
6,082,360 A	7/2000	Rudolph et al.	
6,192,886 B1	2/2001	Rudolph	
D464,728 S *	10/2002	Paul et al. ....	D24/110.4
D467,656 S *	12/2002	Mittelstadt et al. ....	D24/110.1
D477,074 S	7/2003	Rudolph et al.	
D534,274 S *	12/2006	Smart .....	D24/110.1

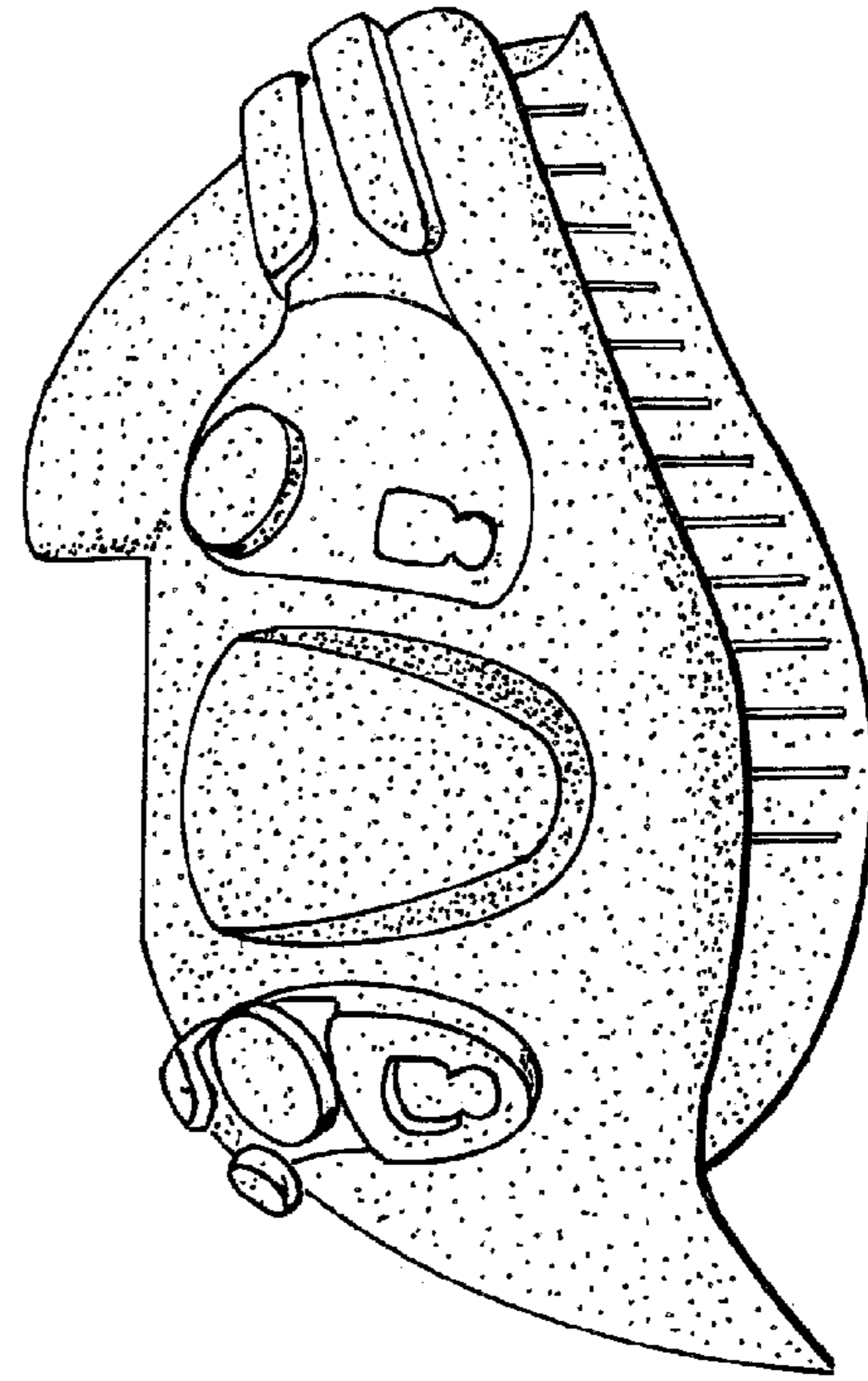
**1 Claim, 3 Drawing Sheets**



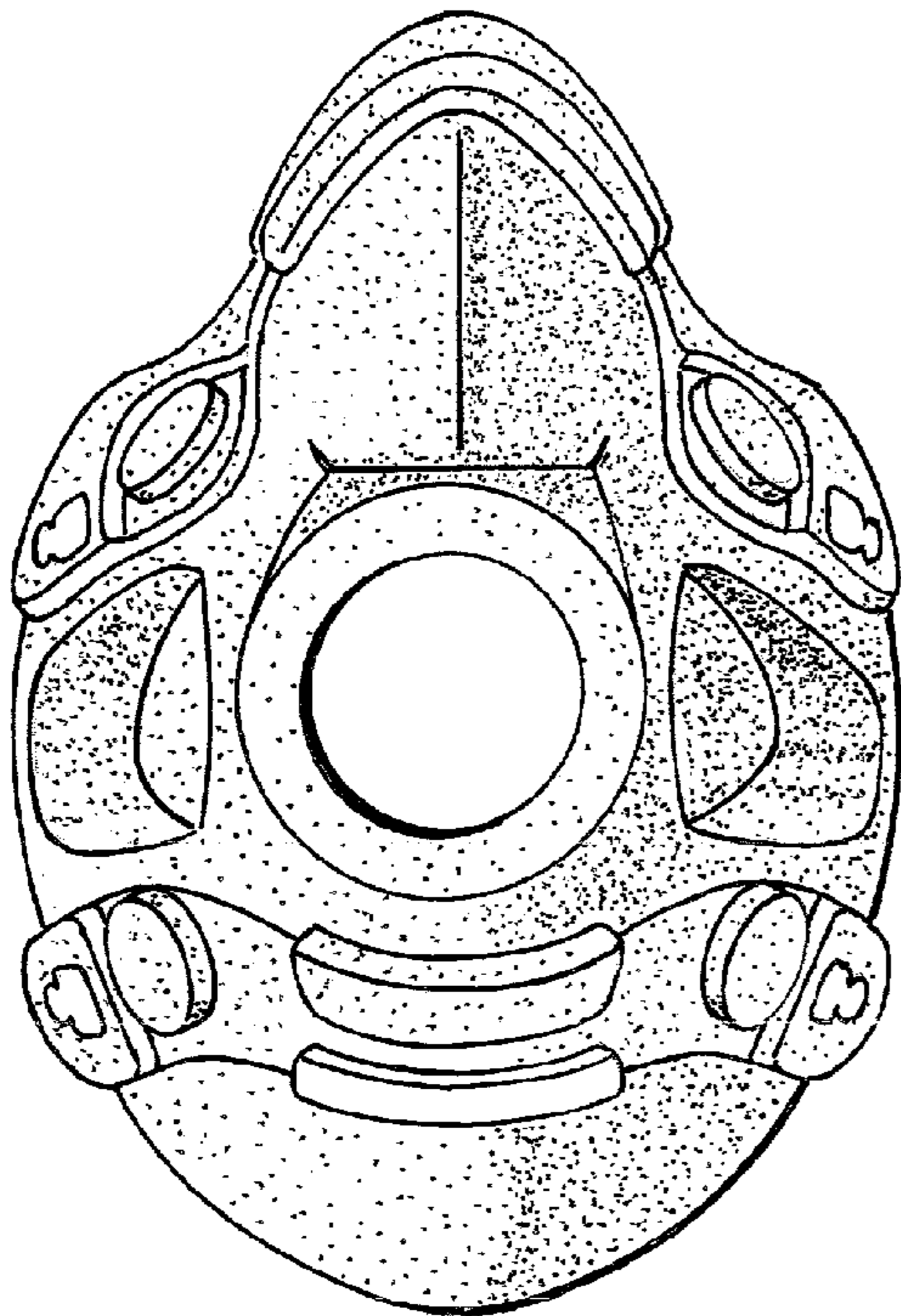
***Fig.1.***



***Fig.2.***

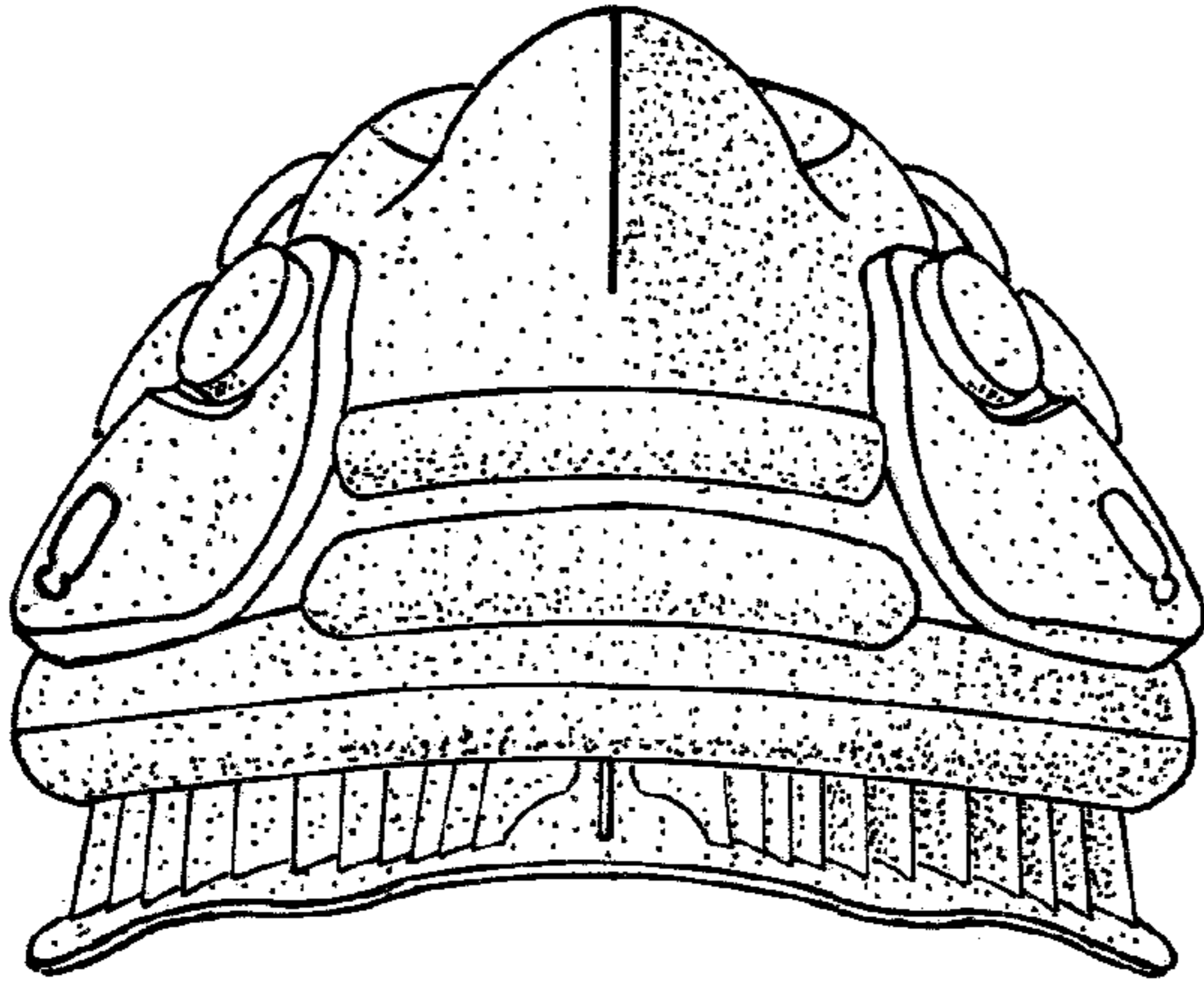


***Fig.3.***

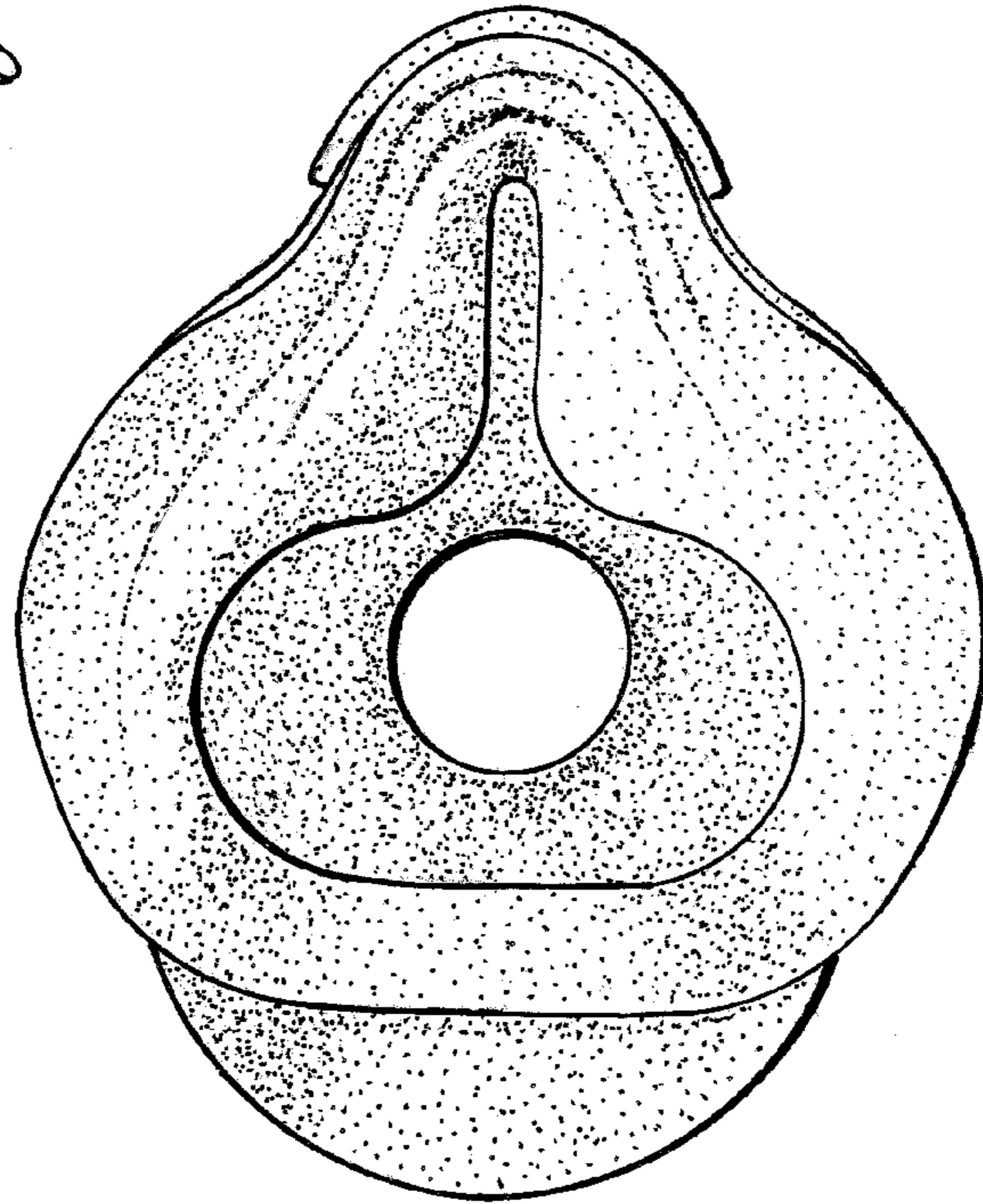




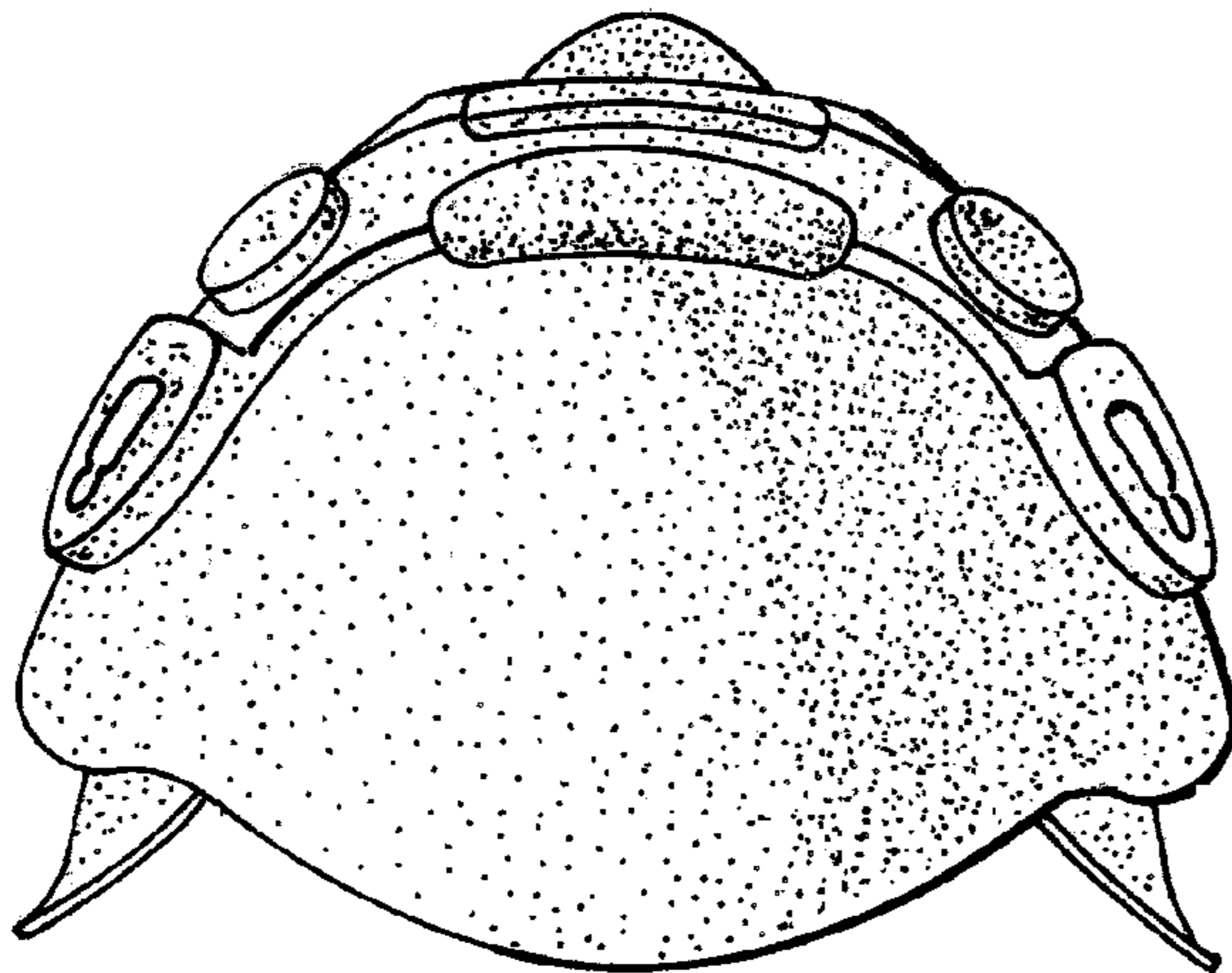
***Fig. 4.***



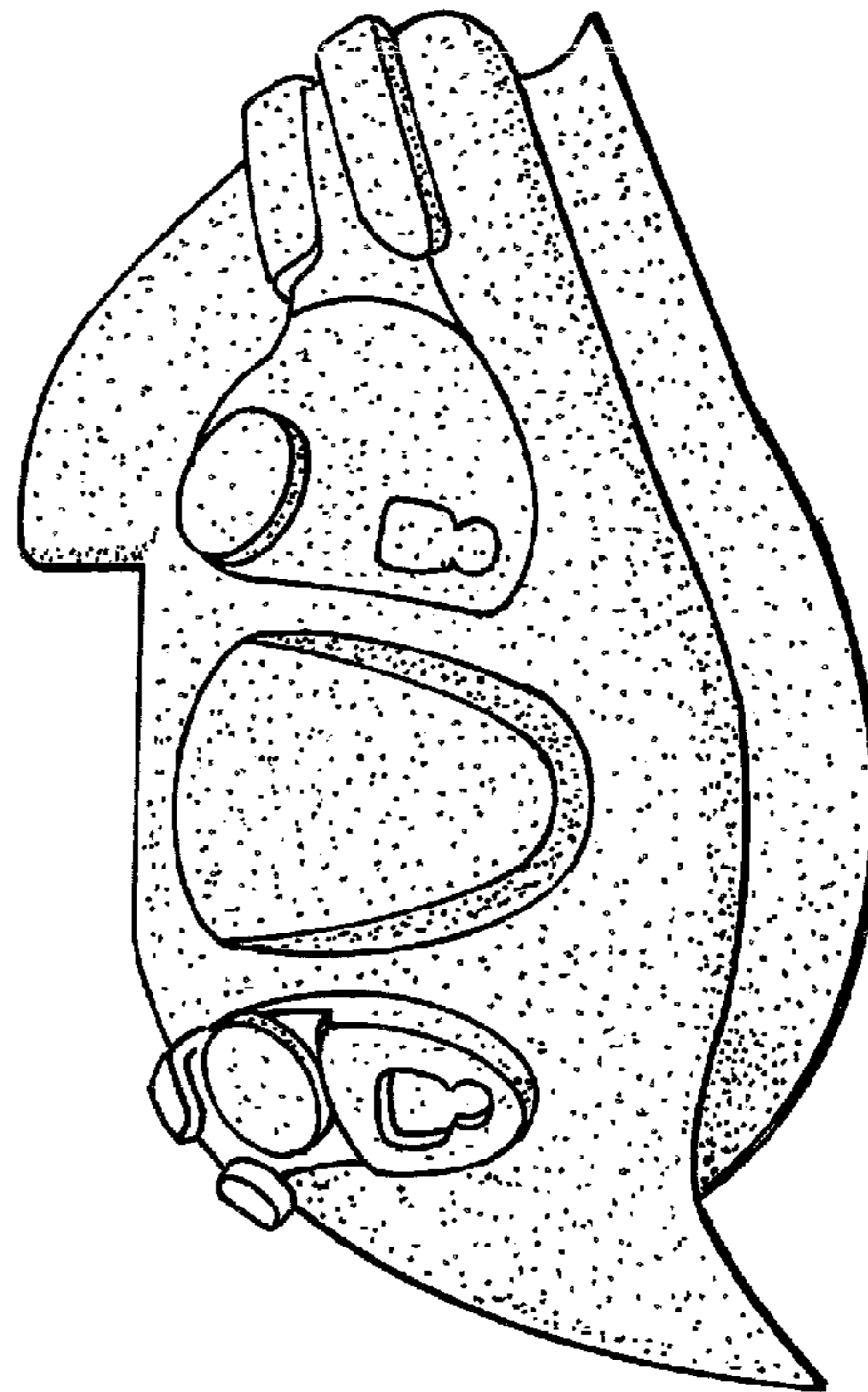
***Fig. 5.***



***Fig. 6.***



*Fig. 7.*



*Fig. 8.*

