



US00D573669S

(12) **United States Design Patent**
Ross

(10) **Patent No.:** **US D573,669 S**
(45) **Date of Patent:** **** Jul. 22, 2008**

(54) **HEART SHAPED TOY**

(76) Inventor: **L. Paxton Ross**, 11011 Cal Rd. #42,
Baton Rouge, LA (US) 70809

(**) Term: **14 Years**

(21) Appl. No.: **29/259,661**

(22) Filed: **May 12, 2006**

(51) **LOC (8) Cl.** **21-01**

(52) **U.S. Cl.** **D21/627**

(58) **Field of Classification Search** D21/621,
D21/623, 625, 630, 631, 645-649, 659; 446/136,
446/268, 305, 360-361, 376, 379, 382-384;
D6/597, 599, 601

See application file for complete search history.

(56) **References Cited**

U.S. PATENT DOCUMENTS

D271,598 S *	11/1983	Helein	D21/630
D336,943 S *	6/1993	Ekstein	D21/630
D340,959 S *	11/1993	Warble	D21/622
D393,498 S *	4/1998	Lieberman	D21/630
D398,342 S *	9/1998	Warren et al.	D21/621
D414,367 S *	9/1999	Esseltine et al.	D6/599

5,975,982 A *	11/1999	Spector	446/397
D473,413 S *	4/2003	Huang	D6/601
D512,468 S *	12/2005	Sittser	D21/621

* cited by examiner

Primary Examiner—Janice E. Seeger

Assistant Examiner—Zenia I Bennett

(74) *Attorney, Agent, or Firm*—R. Keith Harrison

(57) **CLAIM**

The ornamental design for a “heart shaped toy”, as shown and described.

DESCRIPTION

FIG. 1 is a front perspective view of the heart shaped toy;

FIG. 2 is a front view of the heart shaped toy;

FIG. 3 is a rear view of the heart shaped toy;

FIG. 4 is a top view of the heart shaped toy;

FIG. 5 is a bottom view of the heart shaped toy;

FIG. 6 is a right side view of the heart shaped toy; and,

FIG. 7 is a left side view of the heart shaped toy.

1 Claim, 3 Drawing Sheets

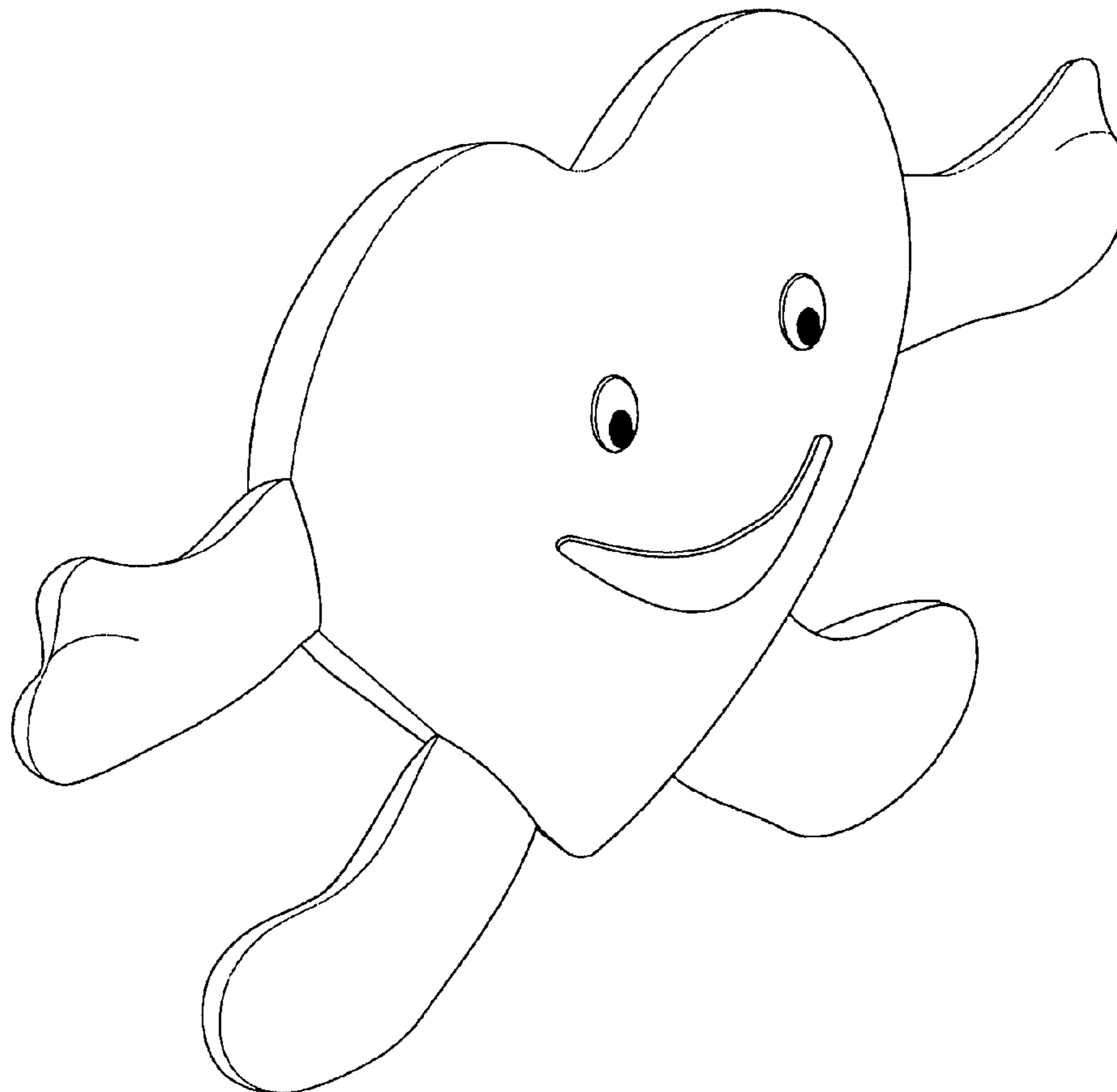

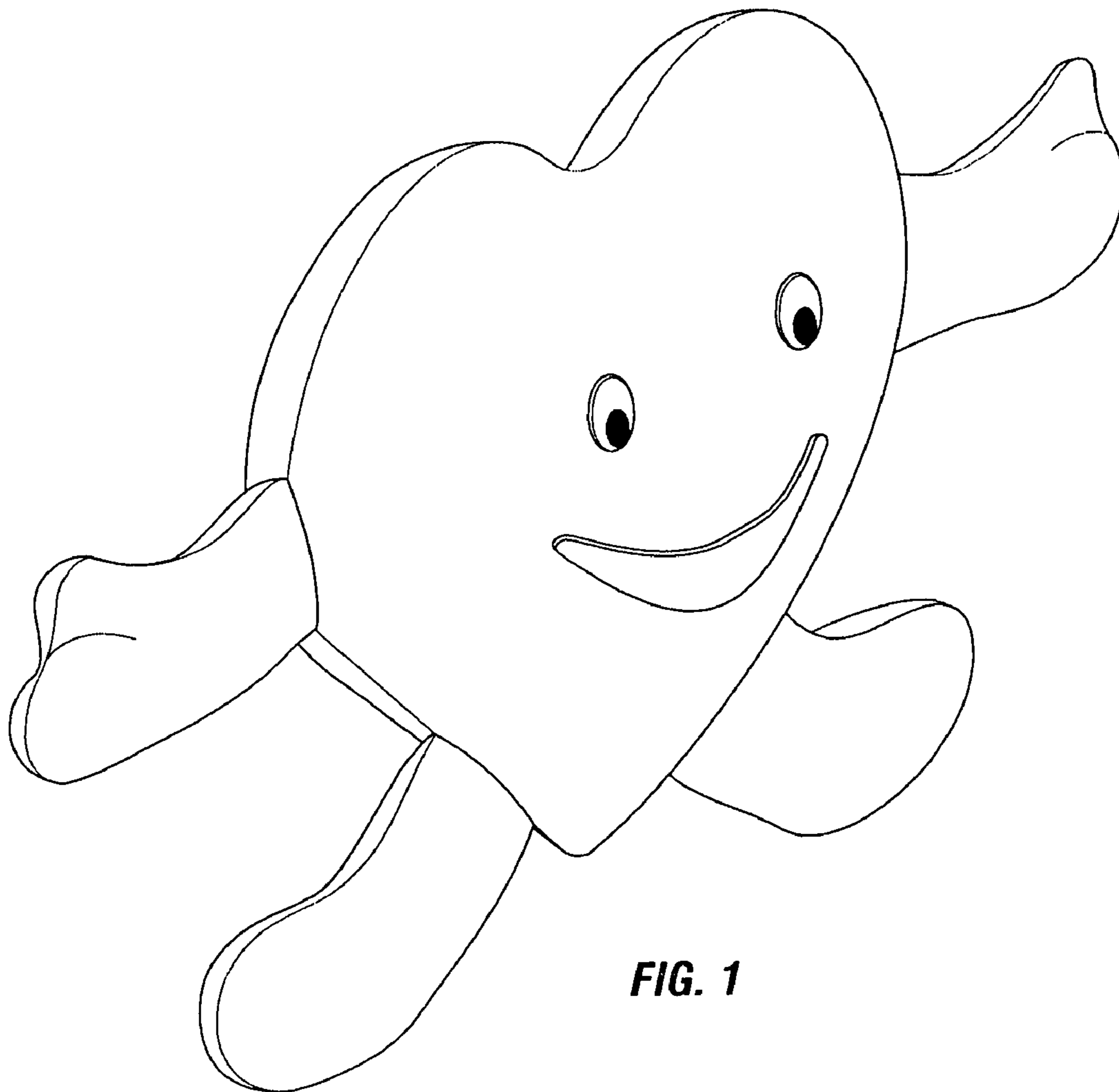

FIG. 1

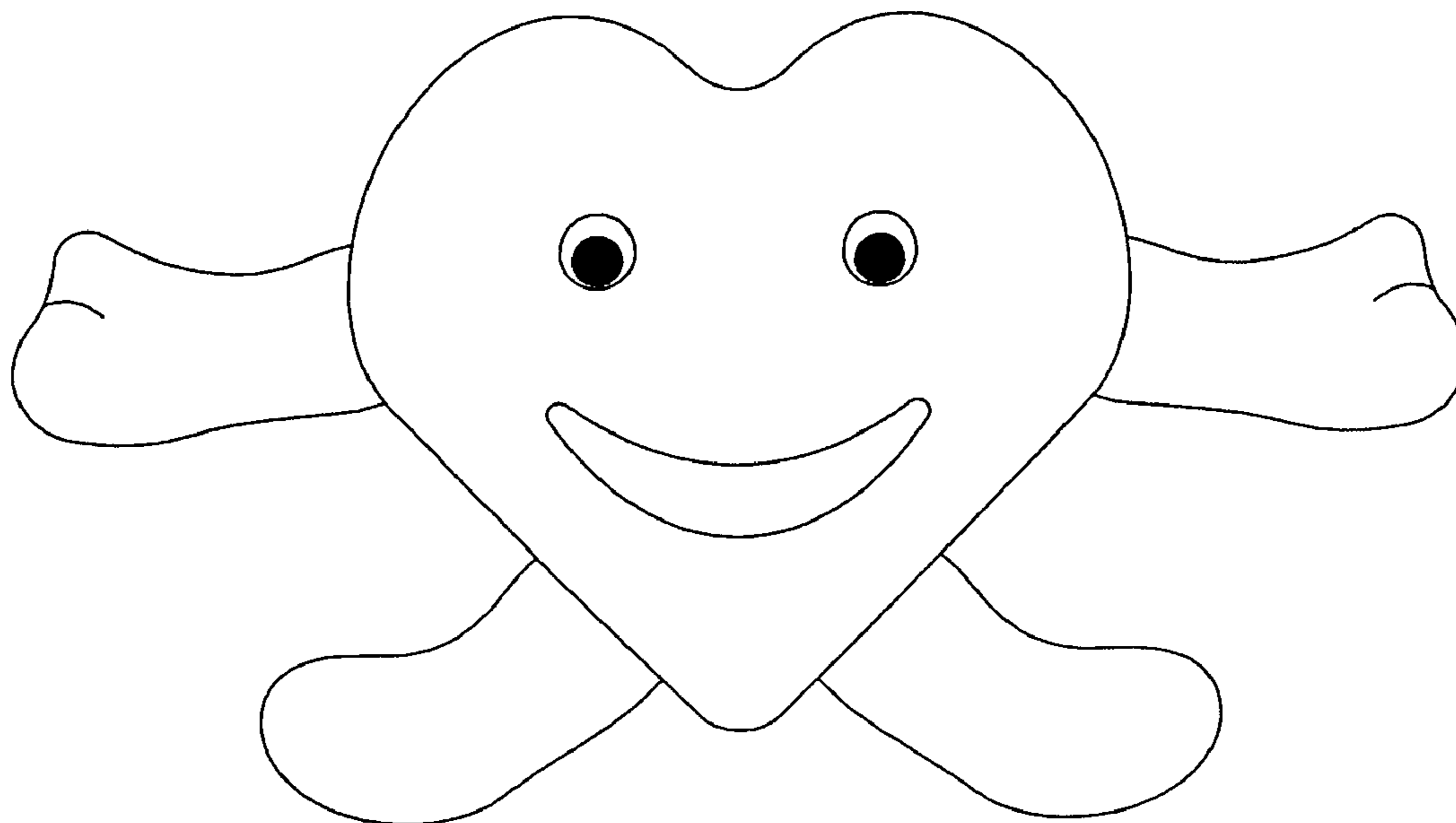

FIG. 2

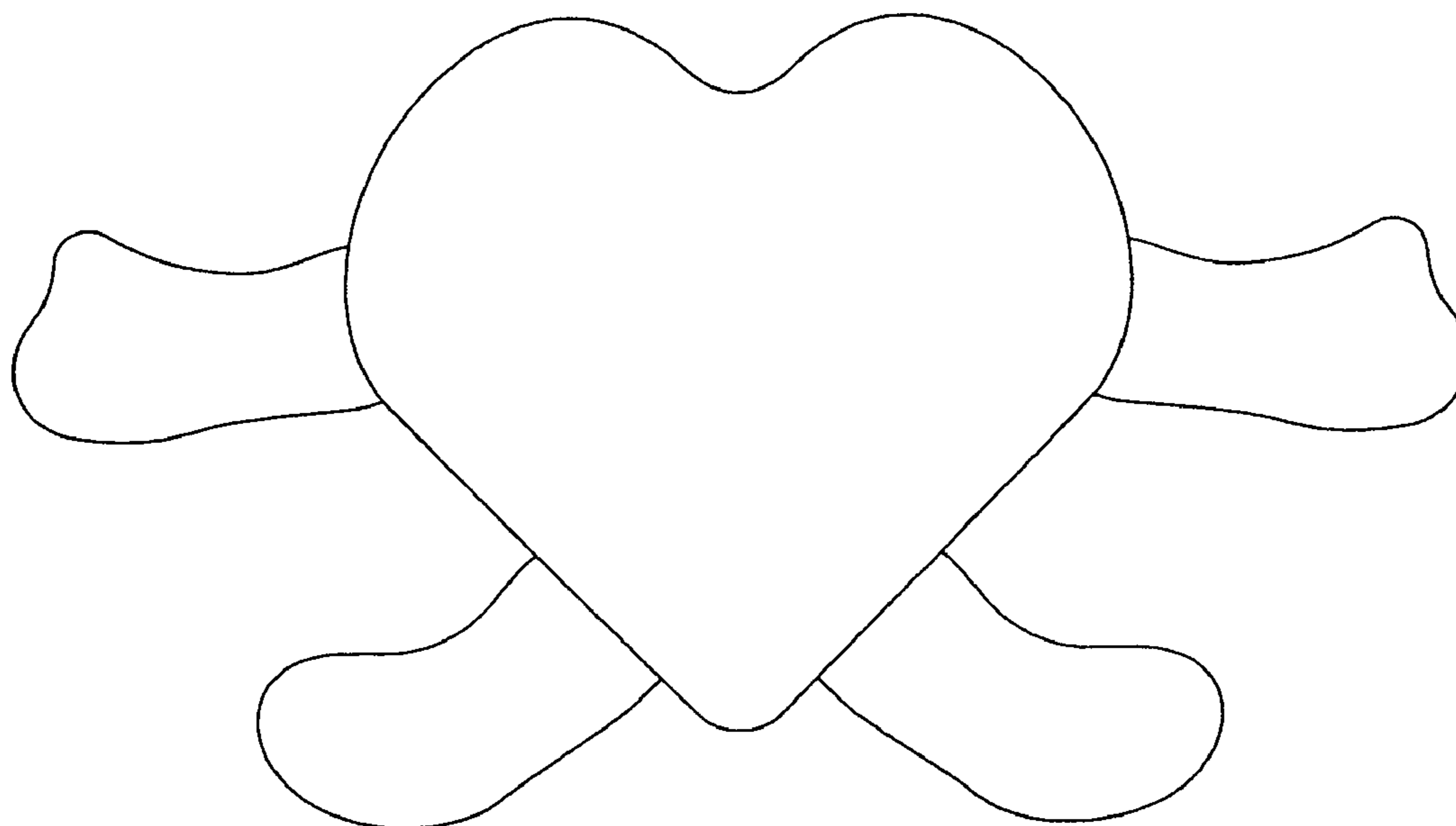

FIG. 3

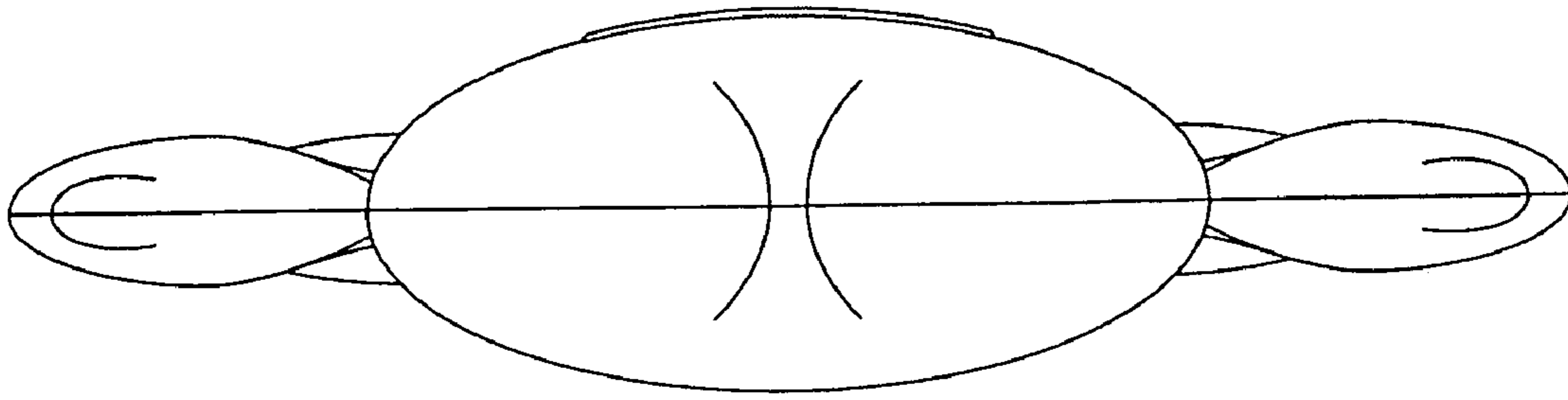

FIG. 4

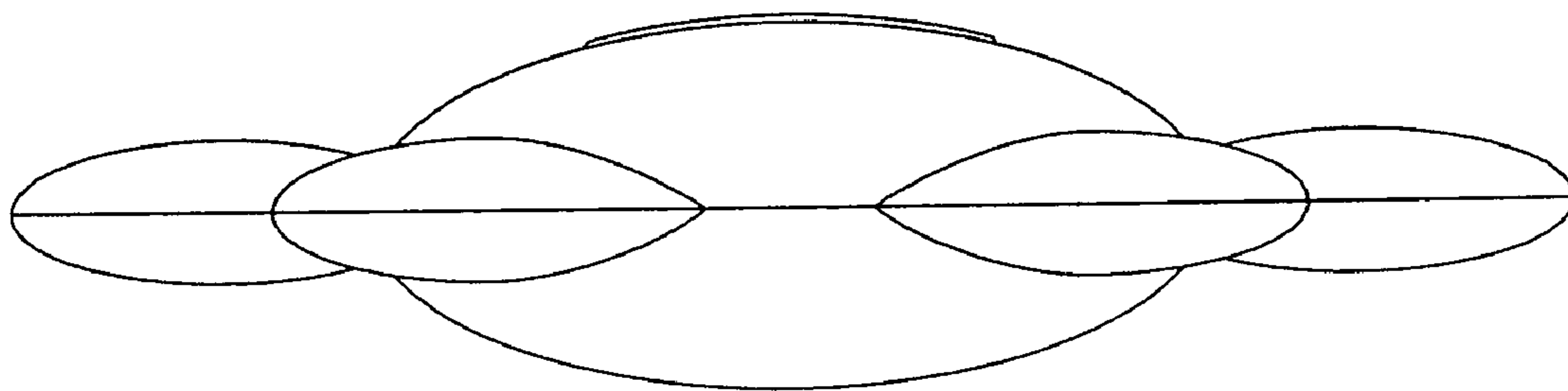

FIG. 5

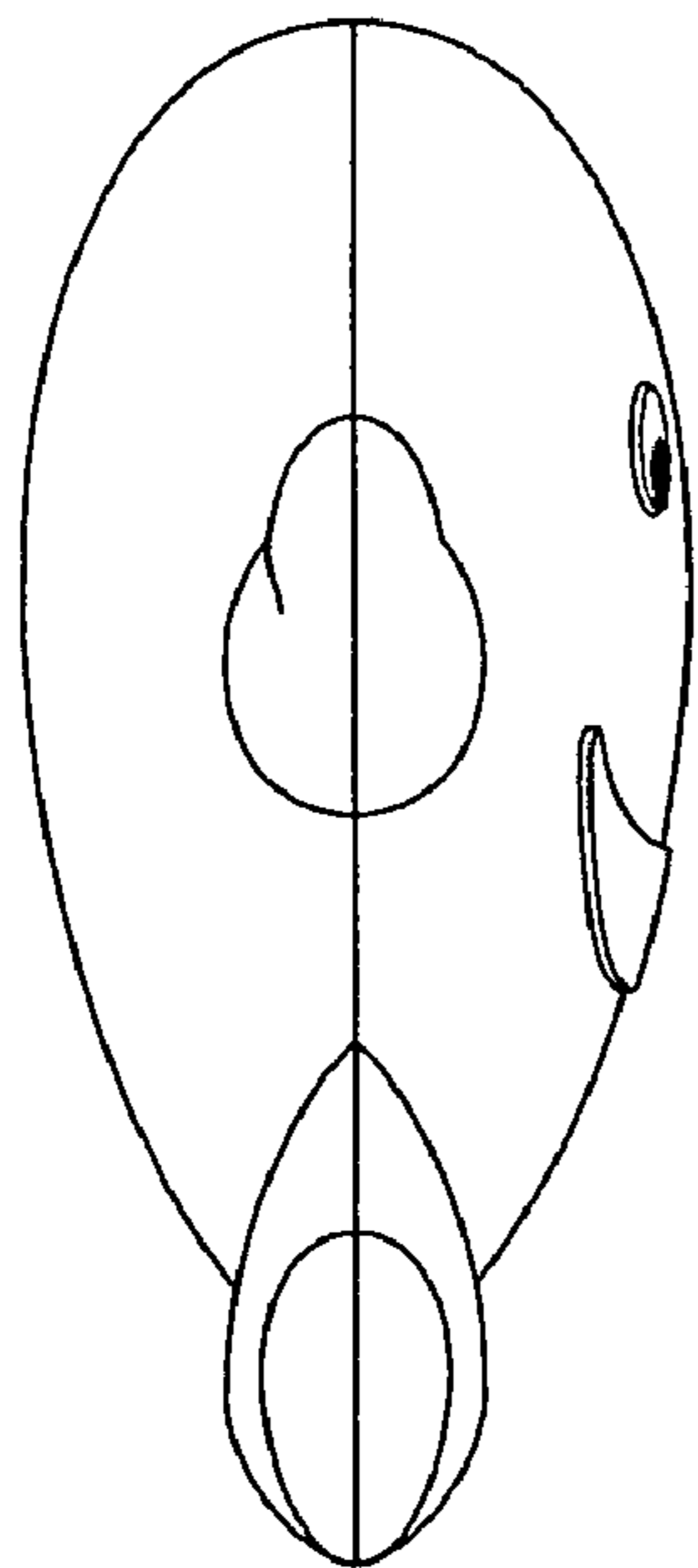

FIG. 6

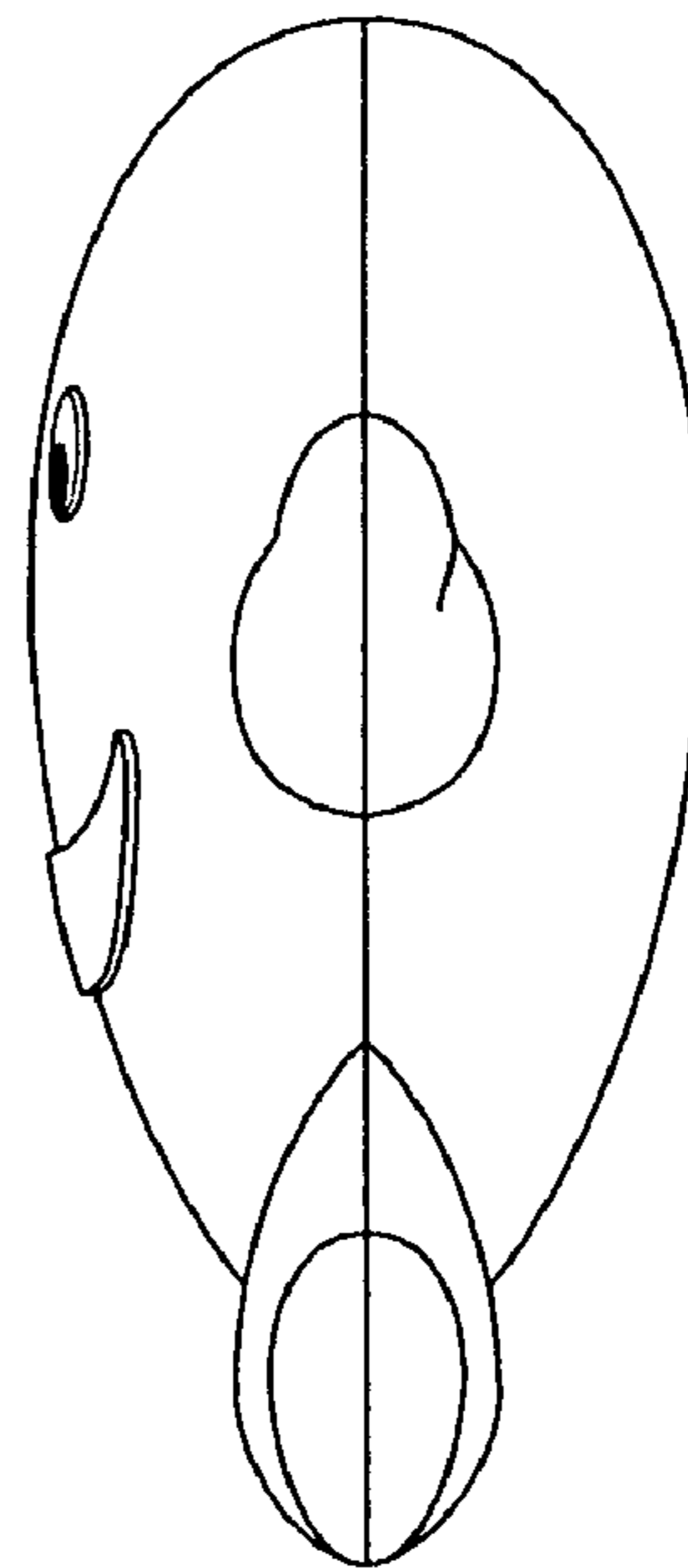

FIG. 7