



US00D573543S

(12) **United States Design Patent**  
**Bedggood**

(10) **Patent No.:** **US D573,543 S**  
(45) **Date of Patent:** **\*\* Jul. 22, 2008**

(54) **SWITCH**

(75) Inventor: **Luke Bedggood**, Surbiton (GB)

(73) Assignee: **Albright International Limited**, Surrey (GB)

(\*\*) Term: **14 Years**

(21) Appl. No.: **29/292,642**

(22) Filed: **Oct. 22, 2007**

(30) **Foreign Application Priority Data**

Apr. 23, 2007 (EM) ..... 000711825-0001

(51) **LOC (8) Cl.** ..... **13-03**

(52) **U.S. Cl.** ..... **D13/158**

(58) **Field of Classification Search** ..... D13/158,  
D13/171; 200/341, 302.1, 524  
See application file for complete search history.

(56) **References Cited**

**U.S. PATENT DOCUMENTS**

D183,430 S *	8/1958	Schmidt	.....	D13/171
3,624,328 A *	11/1971	Hansen	.....	200/524
D266,084 S *	9/1982	Colavecchio	.....	D13/158
D288,315 S *	2/1987	Nelson	.....	D13/158
4,965,420 A *	10/1990	Phillips et al.	.....	200/341
5,345,050 A *	9/1994	Branch et al.	.....	200/341

6,144,000 A *	11/2000	Webb	.....	200/302.1
6,326,572 B1 *	12/2001	Yu	.....	200/524
D511,504 S *	11/2005	Sang	.....	D13/171
2002/0046938 A1 *	4/2002	Donofrio et al.	.....	200/302.1
2002/0125119 A1 *	9/2002	Cole et al.	.....	200/341

\* cited by examiner

*Primary Examiner*—Daniel Bui  
*Assistant Examiner*—Thomas J Johannes  
(74) *Attorney, Agent, or Firm*—RatnerPrestia

(57) **CLAIM**

The ornamental design for a switch, as shown and described.

**DESCRIPTION**

FIG. 1 is a top plan view of the switch showing my new design.

FIG. 2 is a bottom plan view thereof.

FIG. 3 is a rear view thereof.

FIG. 4 is a front view thereof.

FIG. 5 is a right side view thereof.

FIG. 6 is a left side view thereof; and,

FIG. 7 is a perspective view thereof.

The broken lines are for illustration only and form no part of the claimed design.

**1 Claim, 7 Drawing Sheets**

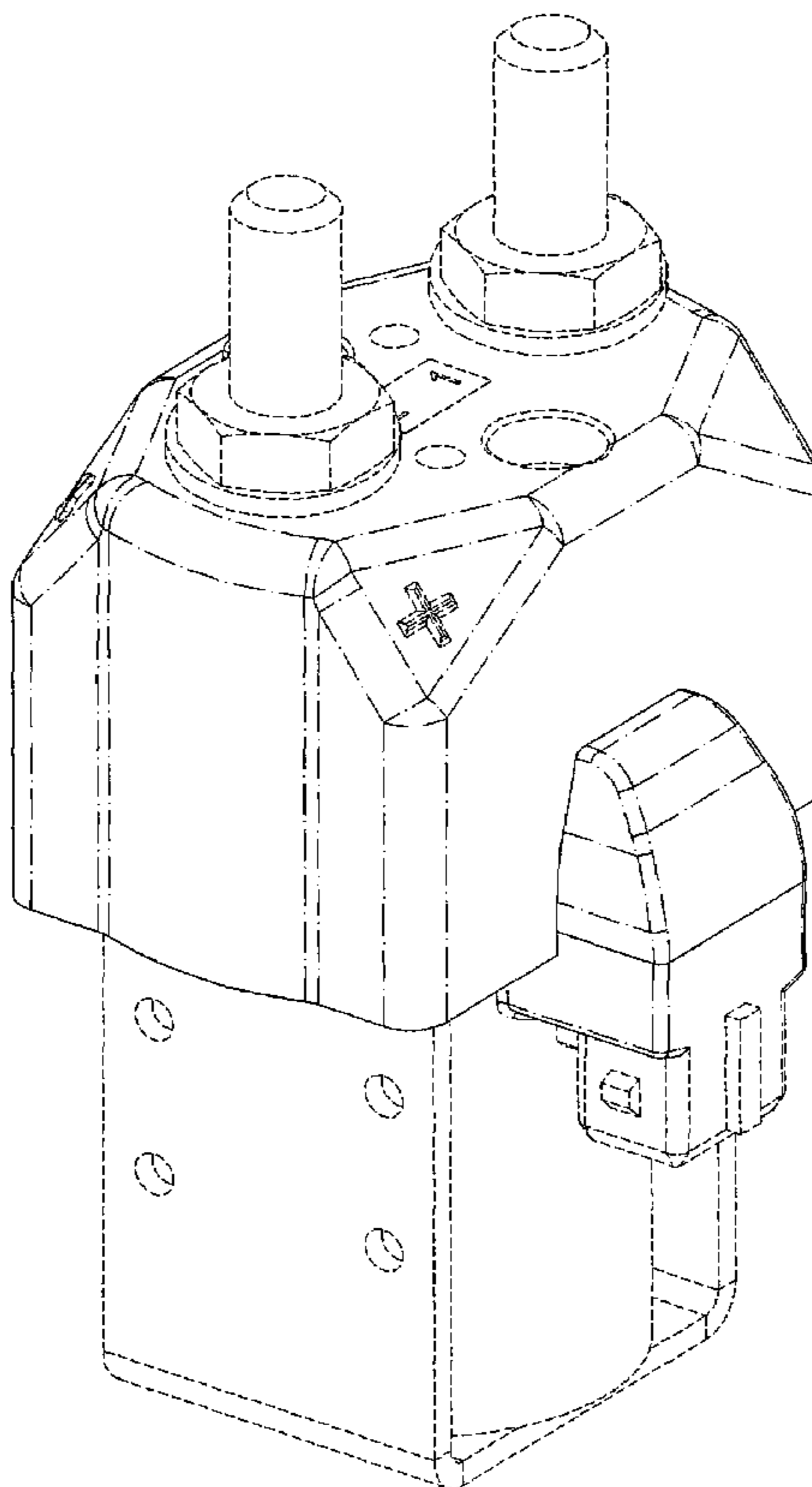

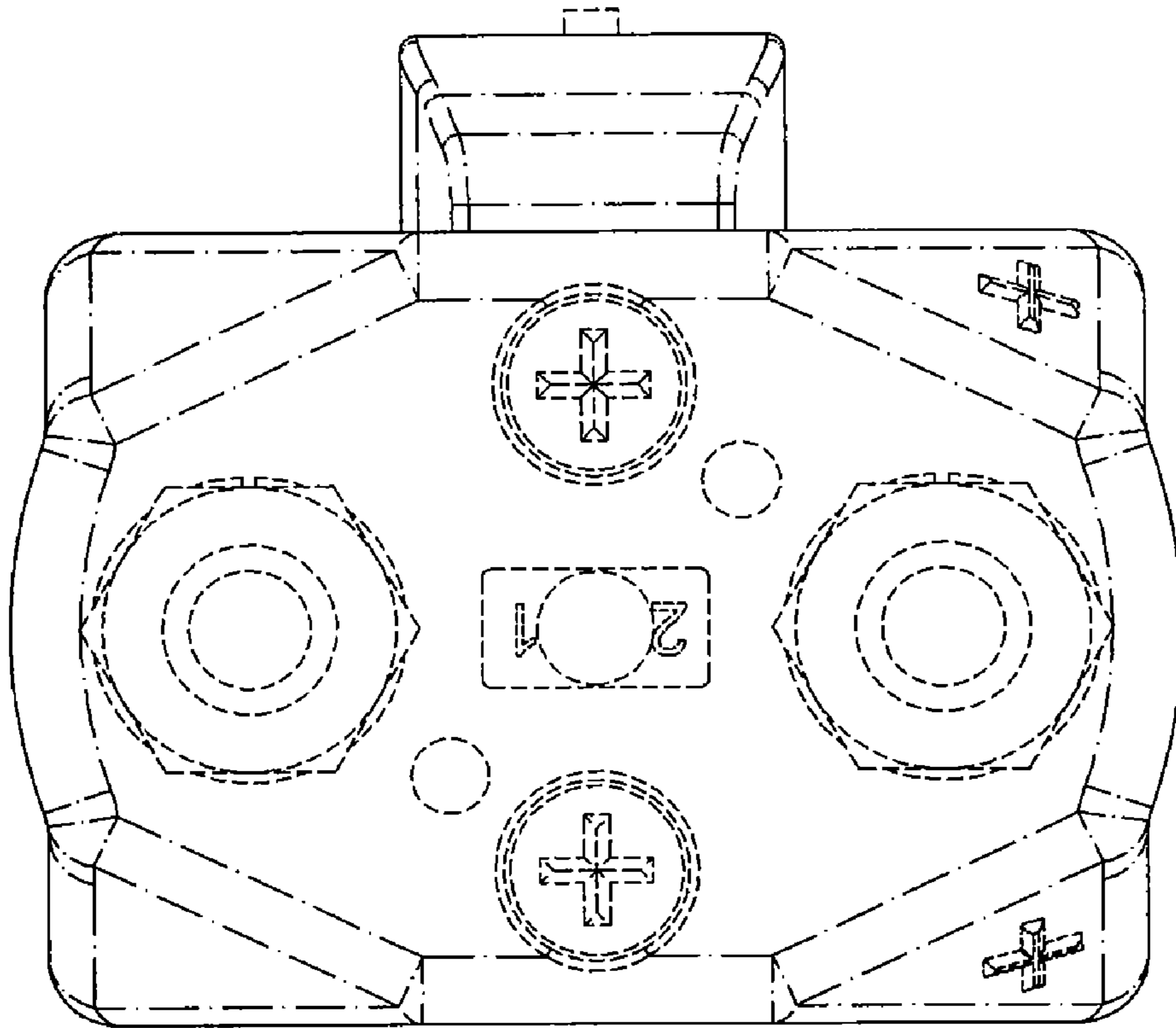

FIG. 1

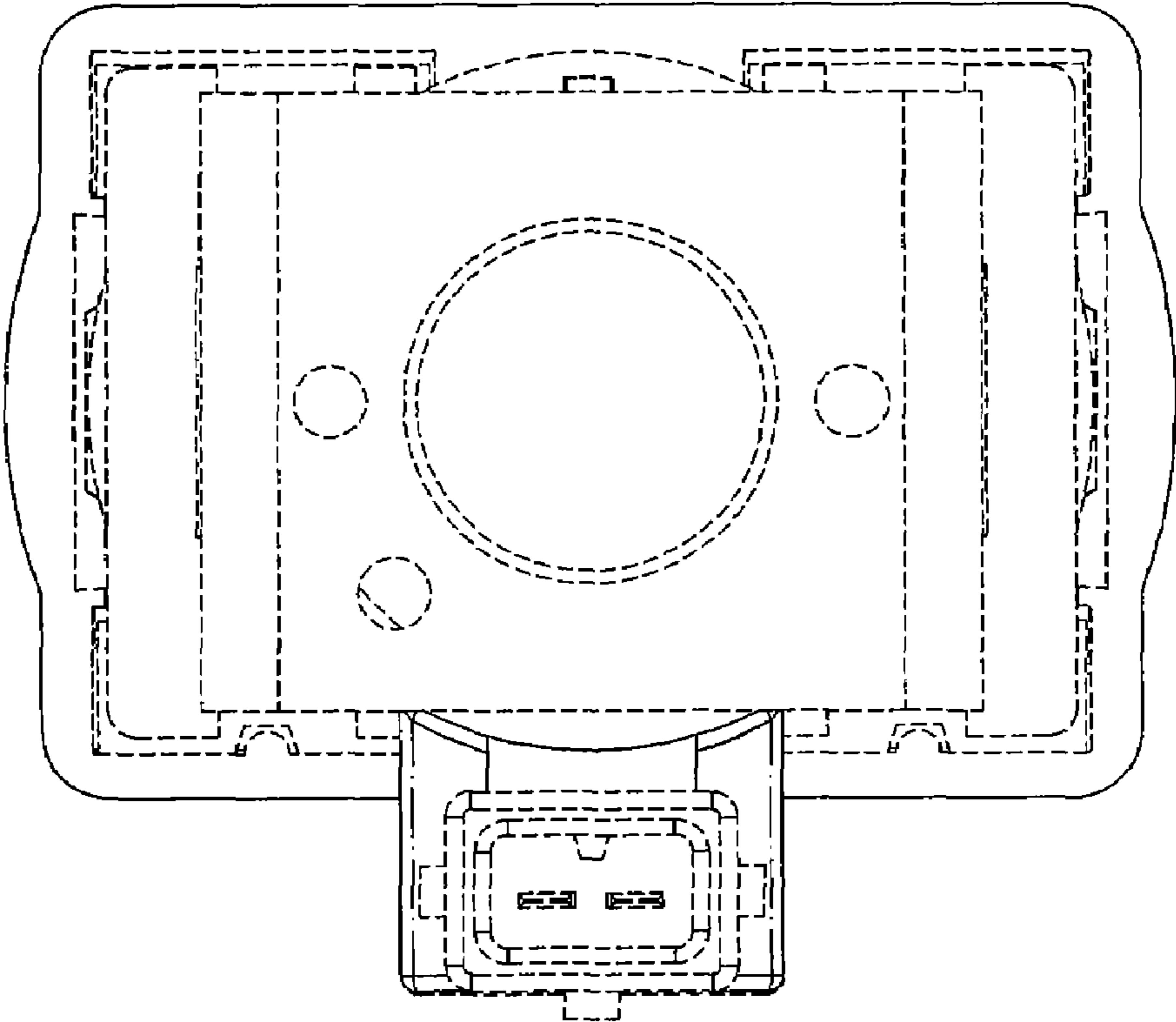

FIG. 2

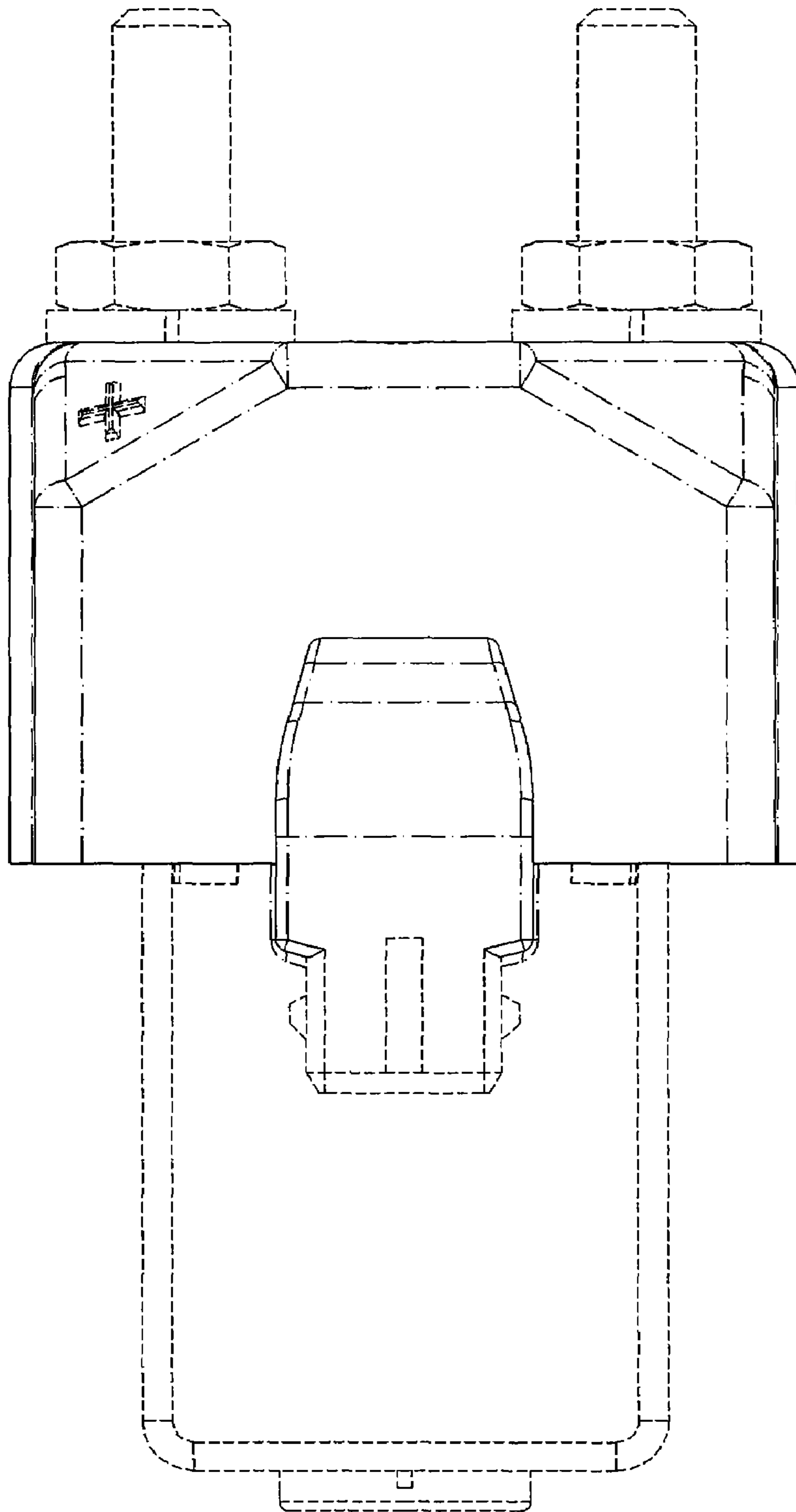

FIG. 3

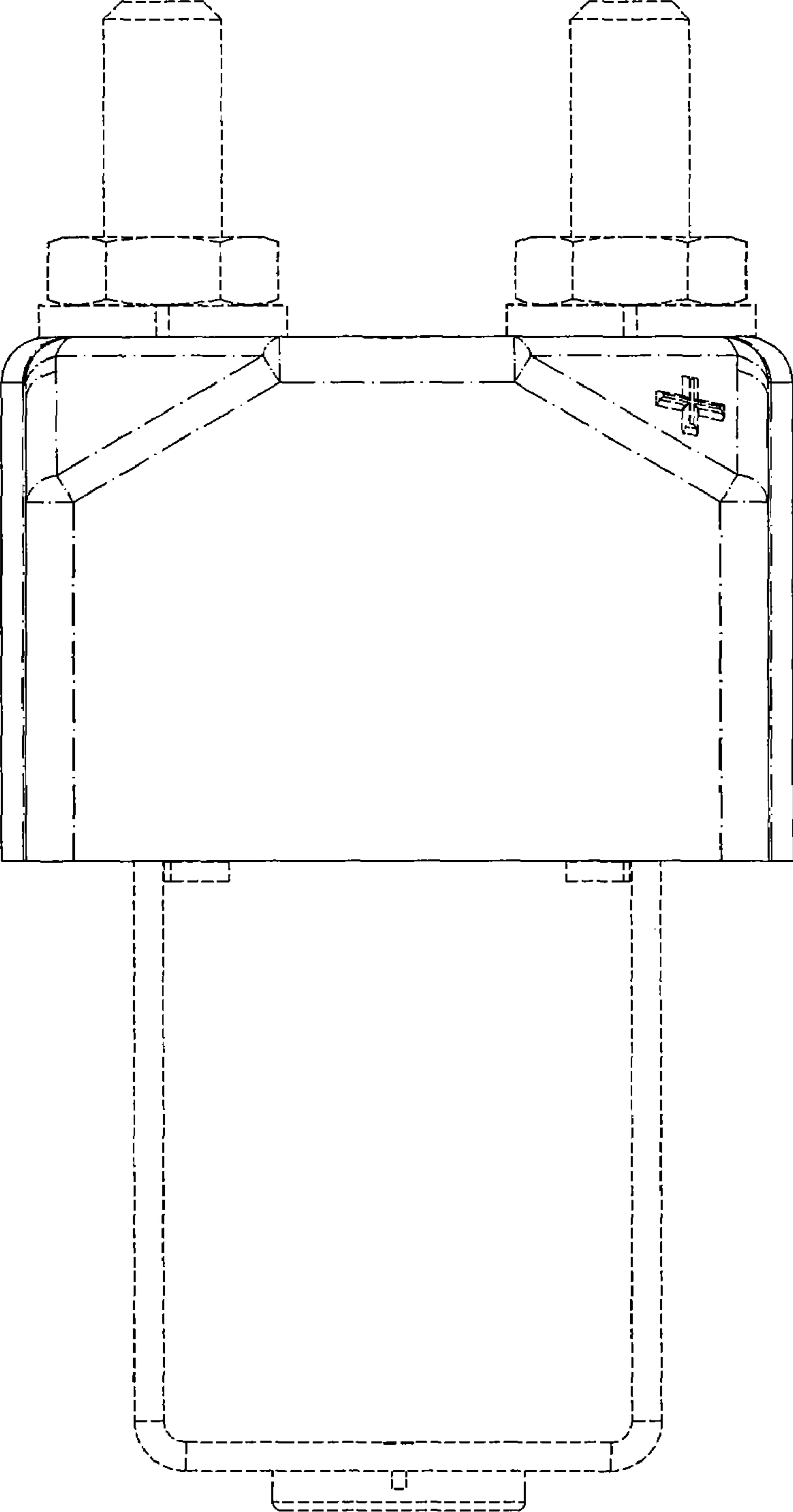

FIG. 4

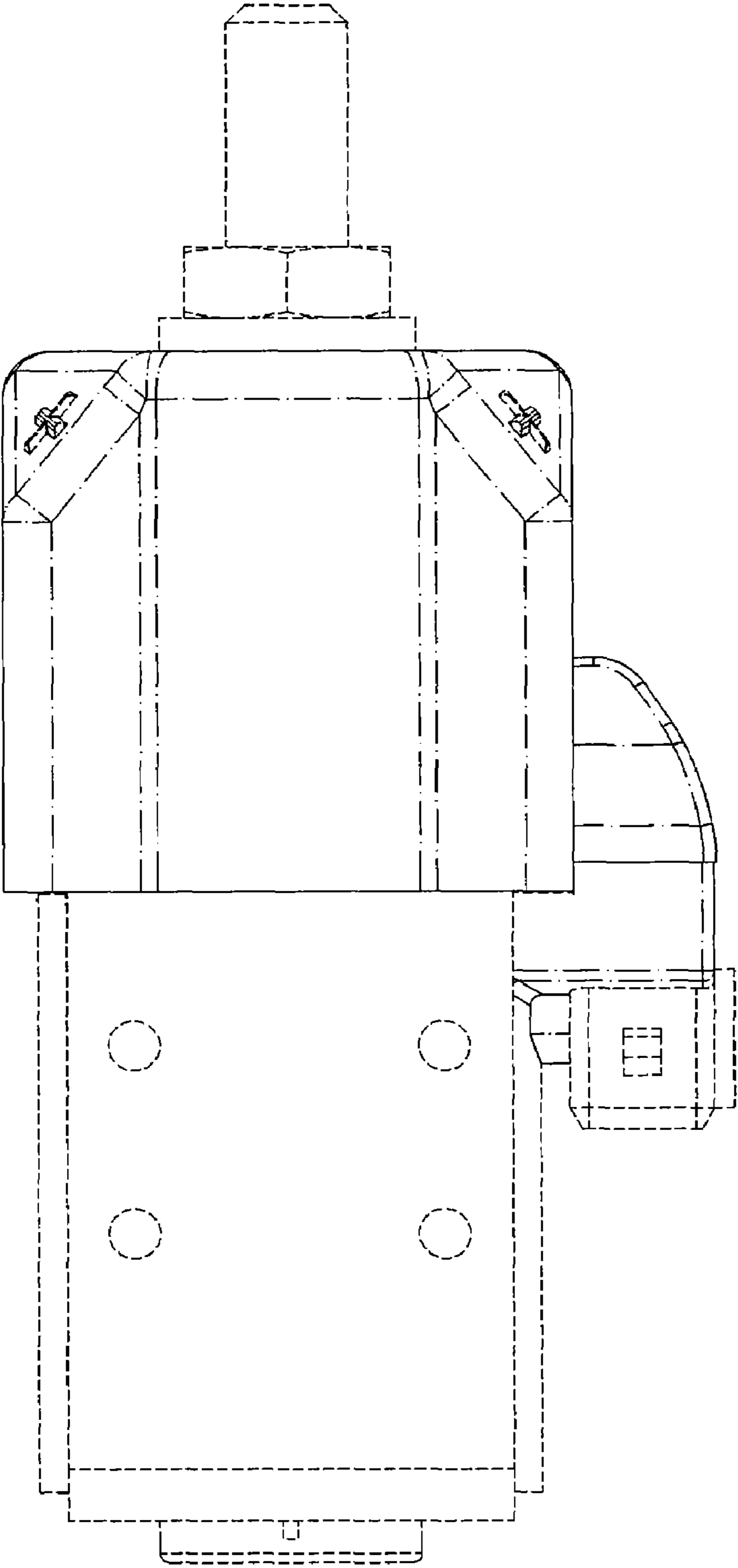

FIG. 5

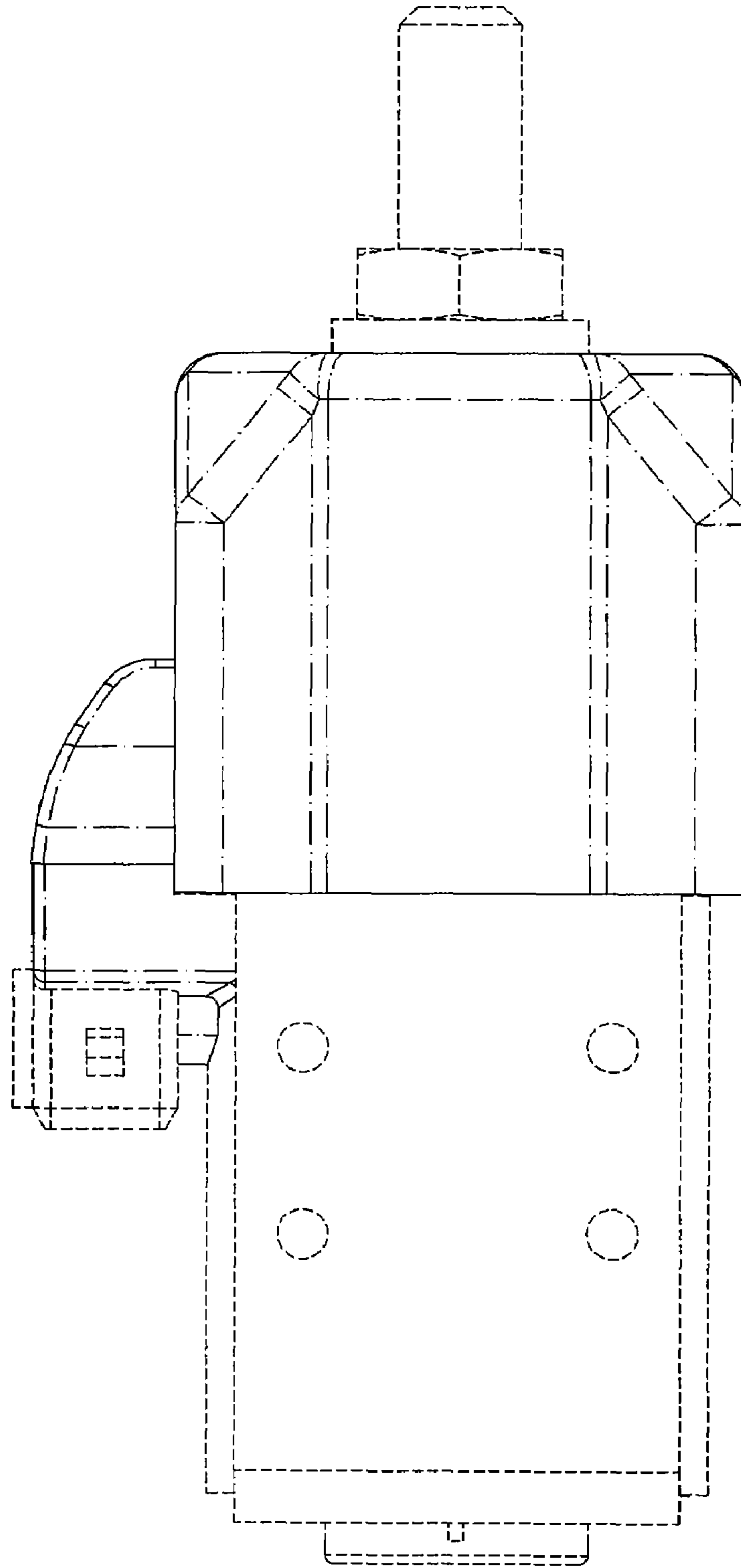

FIG. 6

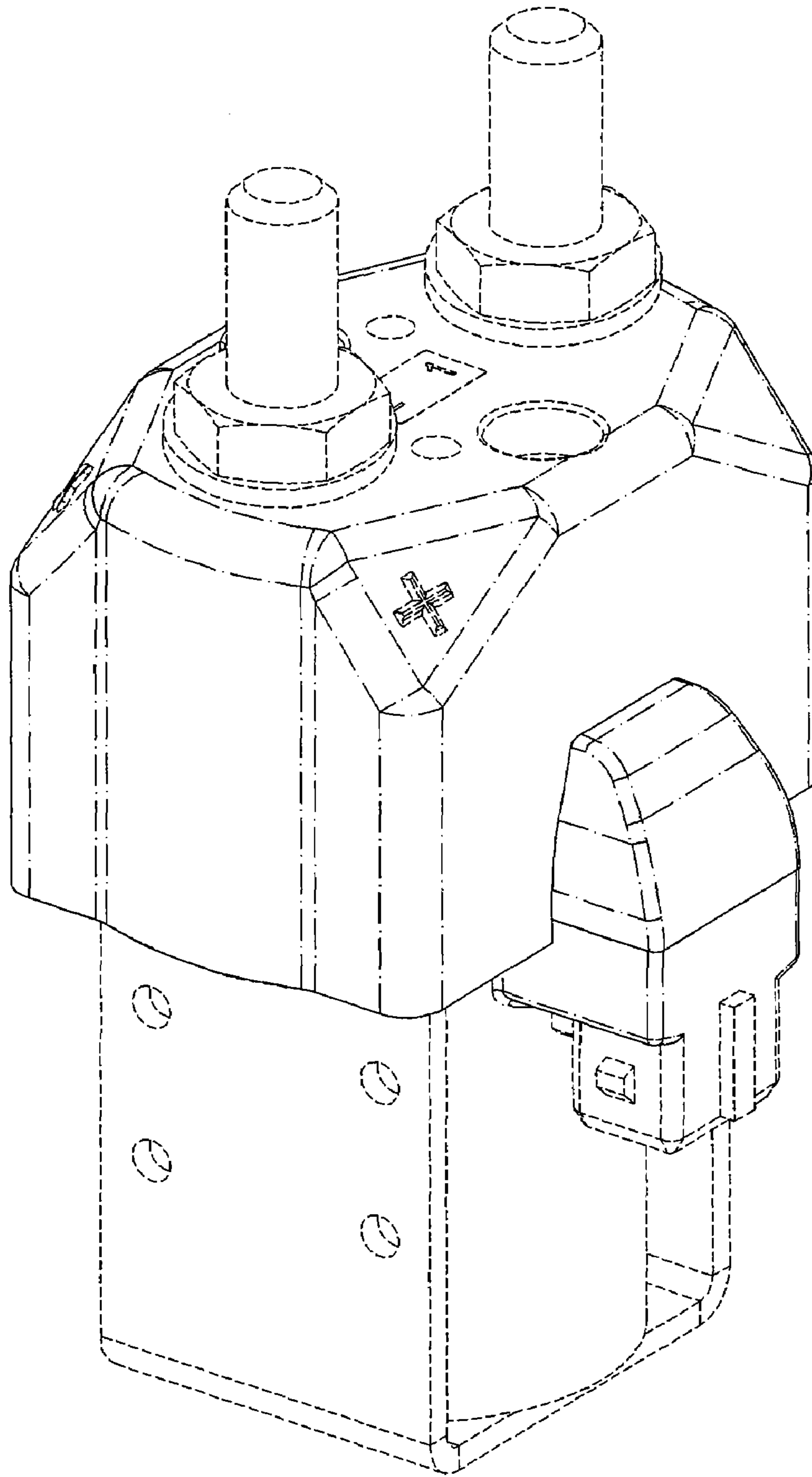

FIG. 7