



US00D573434S

(12) **United States Design Patent**
Guzman

(10) **Patent No.:** **US D573,434 S**

(45) **Date of Patent:** **** Jul. 22, 2008**

(54) **LABELING TOOL**

D478,188 S * 8/2003 Turina D28/59

(76) **Inventor:** **Albert V. Guzman**, 1307 Santa Paula Ave., San Jose, CA (US) 95110

* cited by examiner

Primary Examiner—Elizabeth A. Albert
Assistant Examiner—Kelley A Donnelly
(74) *Attorney, Agent, or Firm*—Neal O. Willmann

(**) **Term:** **14 Years**

(21) **Appl. No.:** **29/270,678**

(57) **CLAIM**

(22) **Filed:** **Jan. 3, 2007**

I claim the ornamental design for a labeling tool, as shown and described.

(51) **LOC (8) Cl.** **08-05**

(52) **U.S. Cl.** **D8/88**

(58) **Field of Classification Search** D19/32;
D8/107, 300, 14, 19, 90, 88; 7/158; 15/105,
15/245.1; 401/132; 425/458; D28/57, 59
See application file for complete search history.

DESCRIPTION

FIG. 1 is a top side plan view of his new design for a labeling tool.

FIG. 2 is a back side plan view of the tool depicted in FIG. 1.

FIG. 3 is an elevated side view of the tool depicted in FIG. 1, both sides being the same.

FIG. 4 is an elevated proximal end view of the tool depicted in FIG. 1; and,

FIG. 5 is an elevated distal end view of the tool depicted in FIG. 1.

The stippling that can be seen on the extended flat top portion of the claimed design is a type of shading that represents surface material.

(56) **References Cited**

U.S. PATENT DOCUMENTS

132,468	A *	10/1872	Jacobsohn	132/76.4
663,362	A *	12/1900	Ralya	15/105
2,460,513	A *	2/1949	Le Fevre	407/29.1
D300,600	S *	4/1989	High	D8/98
D305,163	S *	12/1989	Shaeffer	D28/59
4,941,246	A *	7/1990	Finnegan	407/29.15
D331,643	S *	12/1992	Lunderman et al.	D28/59
D437,534	S *	2/2001	Gloden	D8/14
D445,959	S *	7/2001	Ricci	D28/59

1 Claim, 1 Drawing Sheet

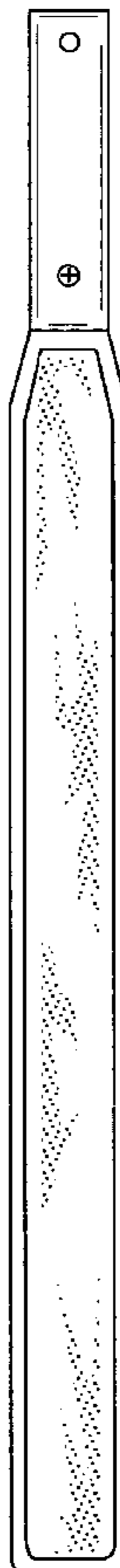

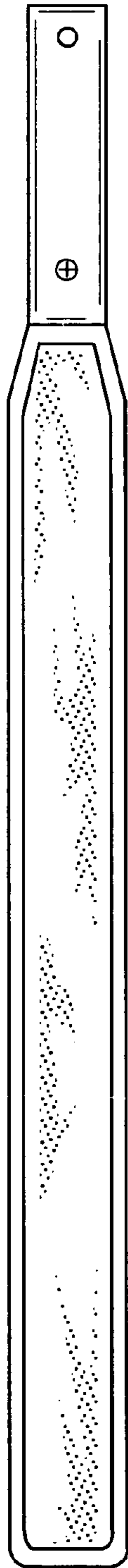

Fig. 1



Fig. 3

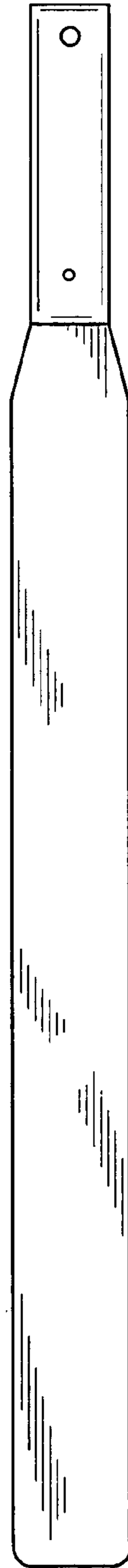

Fig. 2

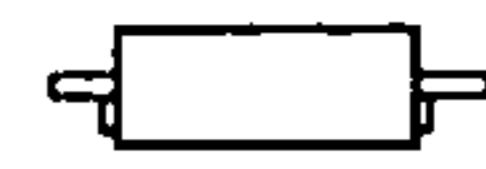

Fig. 4

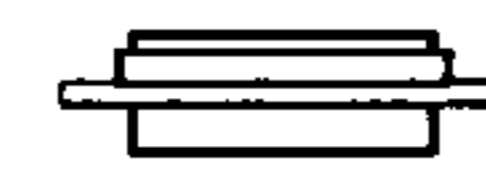

Fig. 5