

US00D573334S

(12) **United States Design Patent**
Petrie

(10) **Patent No.:** **US D573,334 S**
(45) **Date of Patent:** **** Jul. 22, 2008**

(54) **SHOE OUTSOLE**

(75) **Inventor:** **Jason Gregory Petrie**, Portland, OR (US)

(73) **Assignee:** **Nike, Inc.**, Beaverton, OR (US)

(**) **Term:** **14 Years**

(21) **Appl. No.:** **29/306,902**

(22) **Filed:** **Apr. 18, 2008**

(51) **LOC (8) Cl.** **02-04**

(52) **U.S. Cl.** **D2/954; D2/953**

(58) **Field of Classification Search** D2/946,
D2/947, 951, 953, 954, 956, 960; 36/25 R,
36/59 C, 7.7

See application file for complete search history.

(56) **References Cited**

U.S. PATENT DOCUMENTS

D54,515 S	2/1920	Wolcott	
D75,457 S	6/1928	Wydom	
2,424,463 A *	7/1947	Hogg	36/59 C
D166,742 S	5/1952	Fellman	
D201,865 S	8/1965	Bingham, Jr. et al.	
D208,761 S	10/1967	Gottlieb	
D213,416 S	3/1969	Dittmar, Jr. et al.	
D219,803 S	2/1971	Phillips	
3,568,340 A *	3/1971	Gardner	36/32 R
D241,988 S	10/1976	Famolare, Jr.	
4,161,828 A *	7/1979	Benseler et al.	36/32 R
D296,040 S *	6/1988	Le	D2/953
D301,181 S *	5/1989	Brill	D2/955
D388,944 S	1/1998	Avar	
D401,744 S	12/1998	Greenberg	
D403,145 S	12/1998	Truelsen	
5,906,872 A *	5/1999	Lyden et al.	428/52
D420,209 S *	2/2000	Singer	D2/951
D430,723 S *	9/2000	Kim	D2/902
D439,394 S *	3/2001	Akhidime	D2/954
D441,943 S *	5/2001	Patterson et al.	D2/954
D442,357 S	5/2001	Burt	
D452,606 S *	1/2002	Lozano	D2/954
D459,064 S	6/2002	McClaskie	

D467,711 S	12/2002	Chen	
D469,244 S	1/2003	Robinson, Jr. et al.	
D479,034 S *	9/2003	Tzenos	D2/926
D483,929 S *	12/2003	Tzenos	D2/916
D483,932 S *	12/2003	Cooper	D2/954
D483,933 S *	12/2003	Adams et al.	D2/955
D495,479 S	9/2004	McDowell	
D498,350 S	11/2004	Recchi	
D502,595 S	3/2005	Sonnergren	
D504,758 S	5/2005	Sonnergren	
D508,161 S	8/2005	Hatfield et al.	
D519,265 S *	4/2006	Gerber	D2/955
D527,878 S *	9/2006	Edwards	D2/955
D530,066 S	10/2006	Earle	
D536,517 S *	2/2007	Gerber	D2/954
D539,515 S	4/2007	Robinson, Jr. et al.	
D555,886 S	11/2007	McDowell	
D561,433 S *	2/2008	McClaskie	D2/952
2004/0237343 A1 *	12/2004	Herman	36/28
2005/0268490 A1 *	12/2005	Foxen	36/28

OTHER PUBLICATIONS

Nike Footwear Catalog, Fall 1991, p. 128, published Dec. 1990.

(Continued)

Primary Examiner—Celia A Murphy
(74) *Attorney, Agent, or Firm*—Banner & Witcoff, Ltd.

(57) **CLAIM**

The ornamental design for a shoe outsole, as shown and described.

DESCRIPTION

FIG. 1 is a front perspective view of a shoe outsole showing my new design;

FIG. 2 is a rear perspective view thereof; and,

FIG. 3 is a bottom plan view thereof.

The uneven broken lines immediately adjacent to the shaded area represent unclaimed boundaries of the design. The uneven broken line showing of the unshaded regions within the shaded regions, the shoe upper and the remainder of the shoe sole is for illustrative purposes only and forms no part of the claimed design.

1 Claim, 3 Drawing Sheets

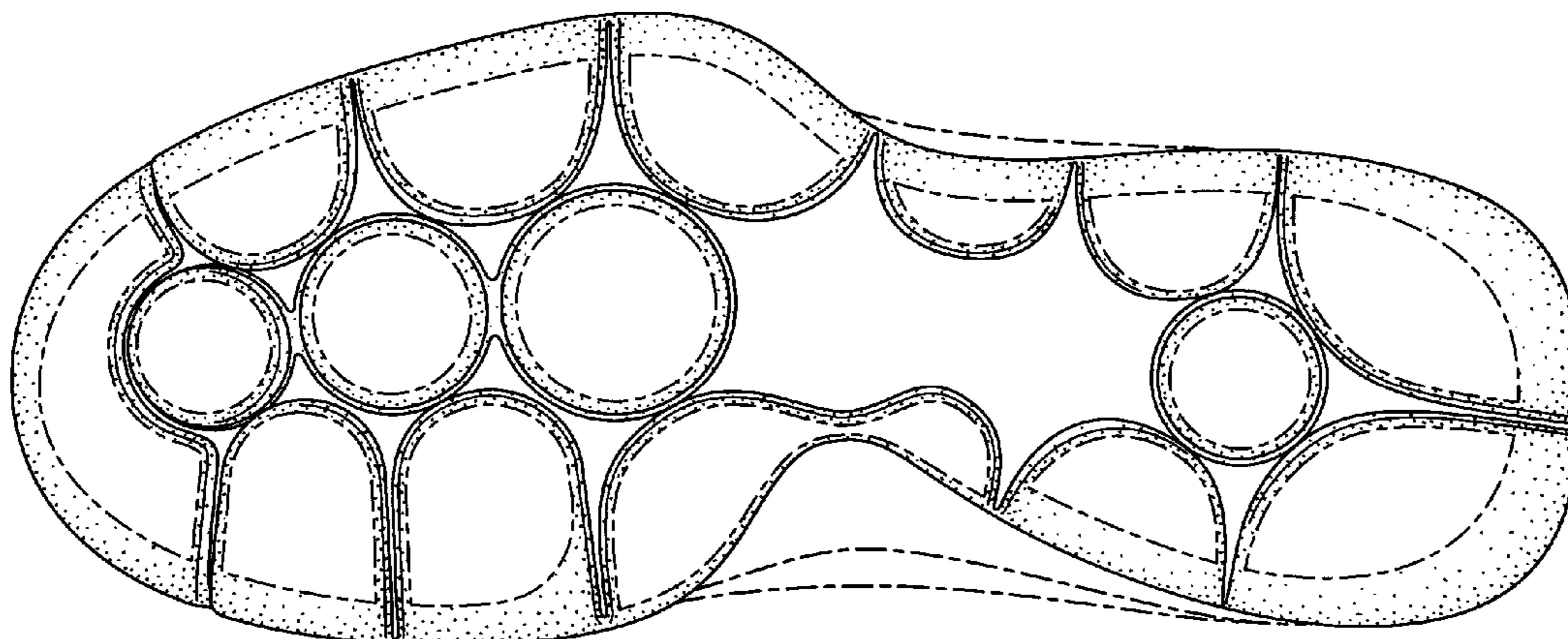

OTHER PUBLICATIONS

Nike Footwear Catalog, Fall 1992, p. 116, published Dec. 1991.

Nike Footwear Catalog, Holiday 1996, p. 26, published Mar. 1996.

Nike Footwear Catalog, Spring 1997, pp. 51, 168, published Jun. 1996.

Nike Footwear Catalog, Late Spring 1999, p. M139, published Sep. 1998.

Nike Footwear Catalog, Holiday 1999, p. M157, published Mar. 1999.

Nike Footwear Catalog, Spring 2000, p. M80, published Jul. 1999.

Nike Footwear Catalog, Fall 2001, p. 45M, published Nov. 2000.

Nike Footwear Catalog, Late Spring 2002, pp. 30M, 36M, published Sep. 2001.

Nike Footwear Catalog, Spring 1990, p. 104, published Jun. 1989.

* cited by examiner

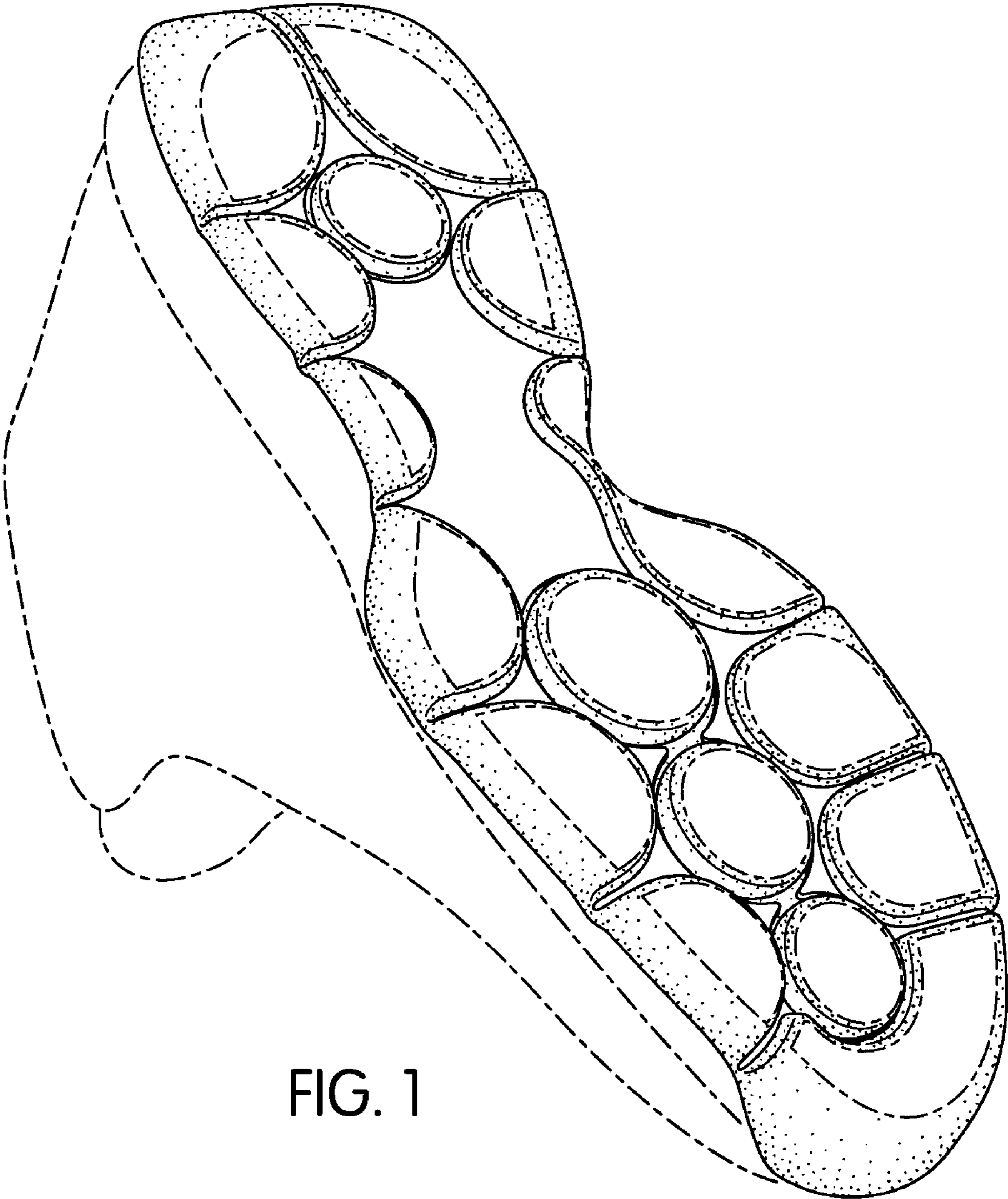

FIG. 1

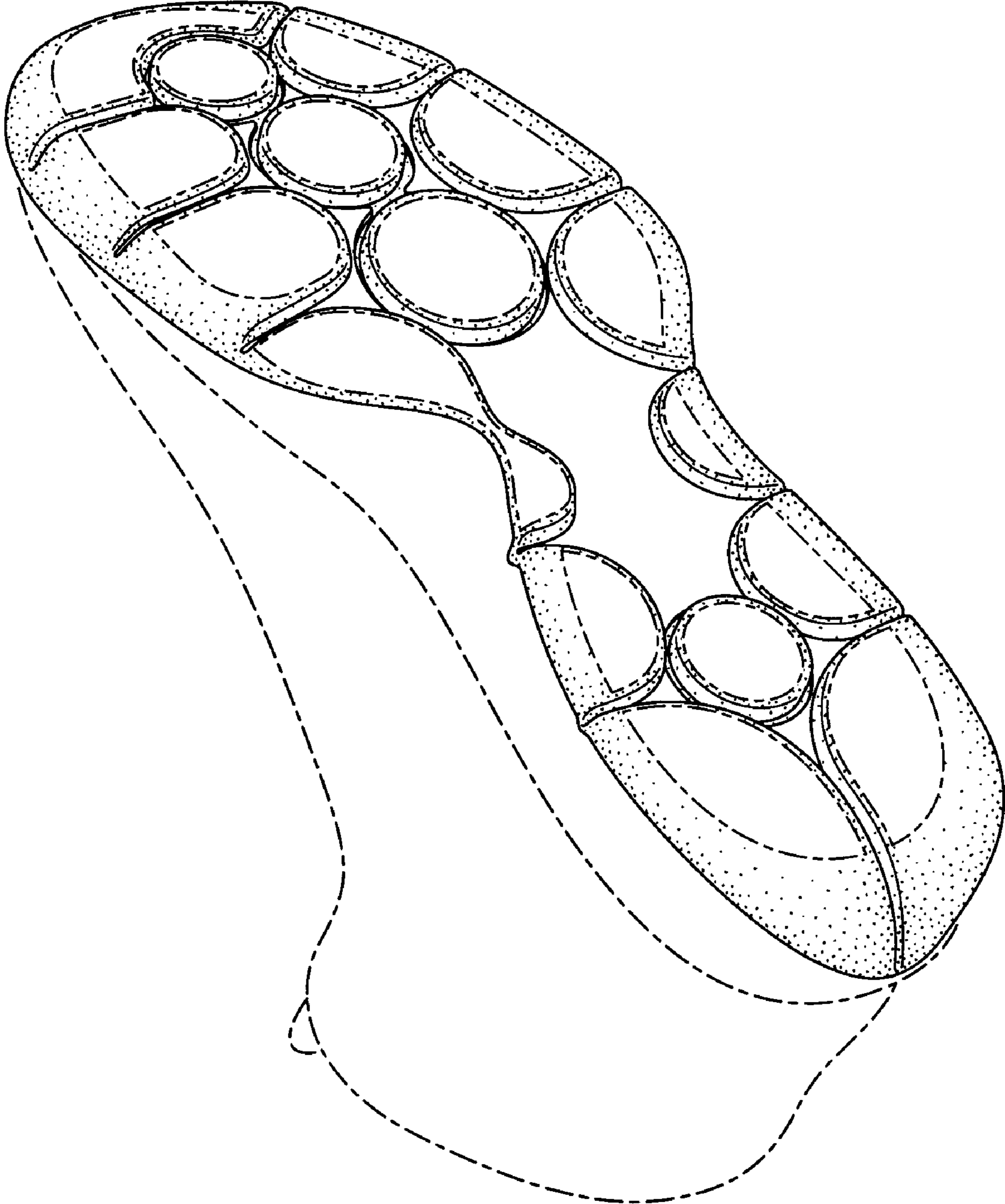

FIG. 2

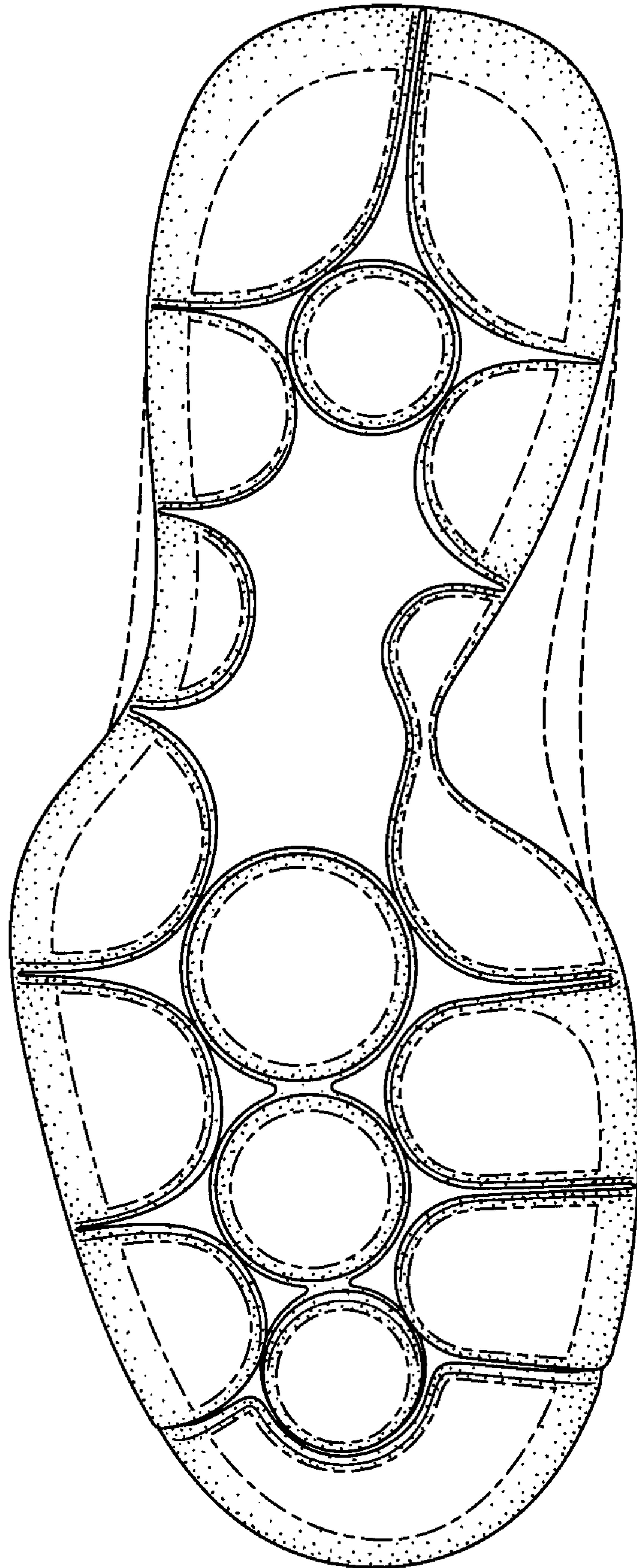

FIG. 3