



US00D573330S

(12) **United States Design Patent**  
**Robinson, Jr. et al.**

(10) **Patent No.:** **US D573,330 S**  
(45) **Date of Patent:** **\*\* Jul. 22, 2008**

(54) **SPIKELESS GOLF SHOE OUTSOLE**

(75) Inventors: **Douglas K. Robinson, Jr.**, Mansfield, MA (US); **John J. Erickson**, Brockton, MA (US); **James M. Feeney**, Marion, MA (US); **Richard A. Mochen**, Milton, MA (US); **Hetal Y. Dave**, Framingham, MA (US)

(73) Assignee: **Acushnet Company**, Fairhaven, MA (US)

(\*\*) Term: **14 Years**

(21) Appl. No.: **29/267,300**

(22) Filed: **Oct. 11, 2006**

(51) **LOC (8) Cl.** ..... **02-02**

(52) **U.S. Cl.** ..... **D2/947**

(58) **Field of Classification Search** ..... D2/896,  
D2/947, 957, 954-956, 959; 36/24.5, 25 R,  
36/28, 32 R, 127, 59 R, 102, 59 C

See application file for complete search history.

(56) **References Cited**

**U.S. PATENT DOCUMENTS**

D455,543 S *	4/2002	Feeney et al.	.....	D2/953
D527,876 S *	9/2006	Robinson et al.	.....	D2/953
D530,491 S *	10/2006	Sonnergren	.....	D2/956
D539,515 S *	4/2007	Robinson et al.	.....	D2/951

D552,336 S *	10/2007	Parekh et al.	.....	D2/959
D552,337 S *	10/2007	Parekh et al.	.....	D2/959
D560,885 S *	2/2008	Lane et al.	.....	D2/953
D561,444 S *	2/2008	Feeney et al.	.....	D2/960
D564,198 S *	3/2008	Kuhtz	.....	D2/969
D564,739 S *	3/2008	Belley et al.	.....	D2/956
D566,936 S *	4/2008	Schoenborn et al.	.....	D2/956
D569,085 S *	5/2008	Belley et al.	.....	D2/954

\* cited by examiner

*Primary Examiner*—Ian Simmons

*Assistant Examiner*—Anna J Burmeister

(74) *Attorney, Agent, or Firm*—D. Michael Burns

(57) **CLAIM**

The ornamental design for a spikeless golf shoe outsole, as shown and described.

**DESCRIPTION**

FIG. 1 is a perspective view of a spikeless golf shoe outsole showing our new design:

FIG. 2 is a bottom plan view thereof;

FIG. 3 is a right side elevational view thereof;

FIG. 4 is a top plan view thereof;

FIG. 5 is a left side elevational view thereof;

FIG. 6 is a front elevational view thereof; and,

FIG. 7 is a rear elevational view thereof.

**1 Claim, 4 Drawing Sheets**

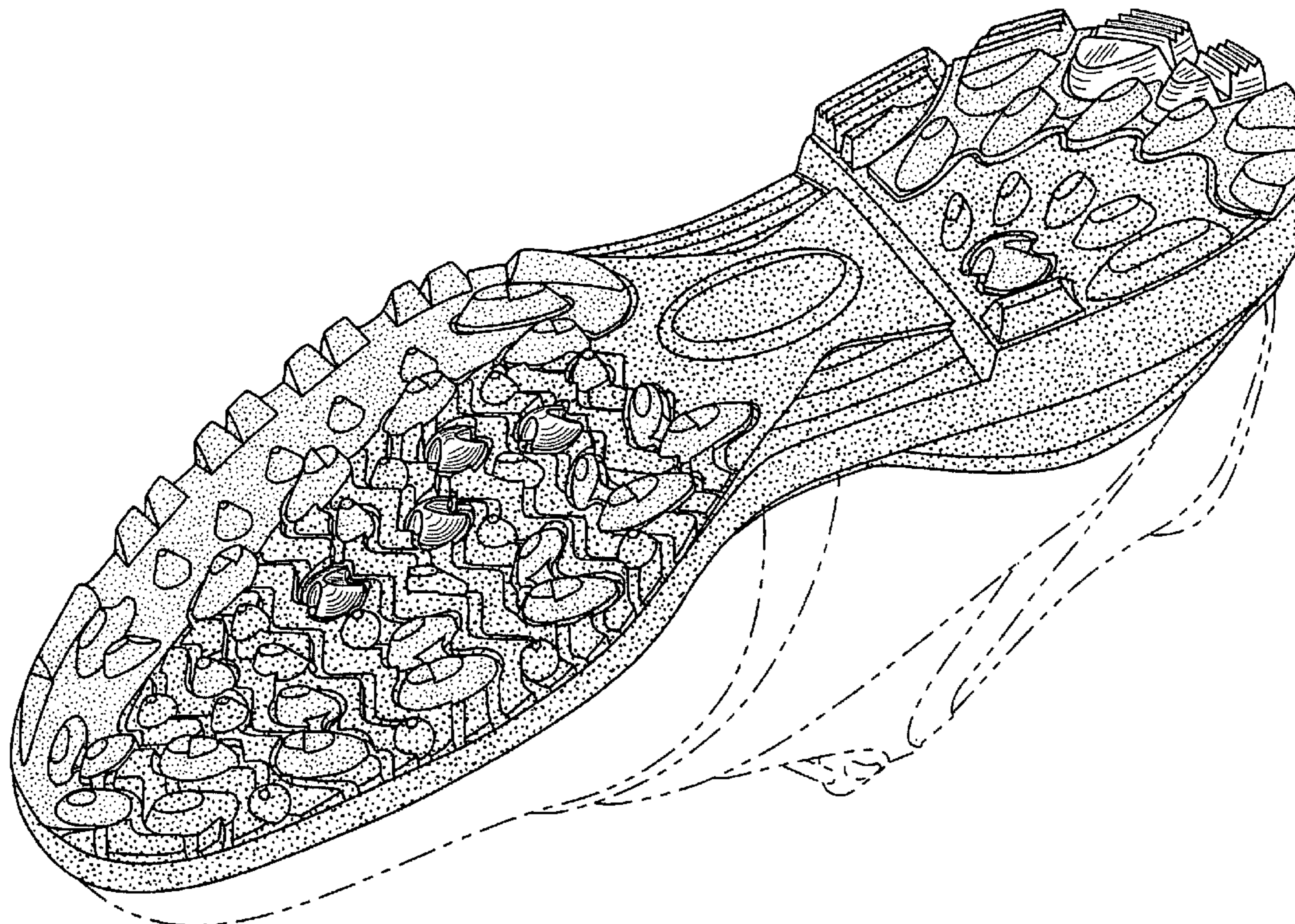



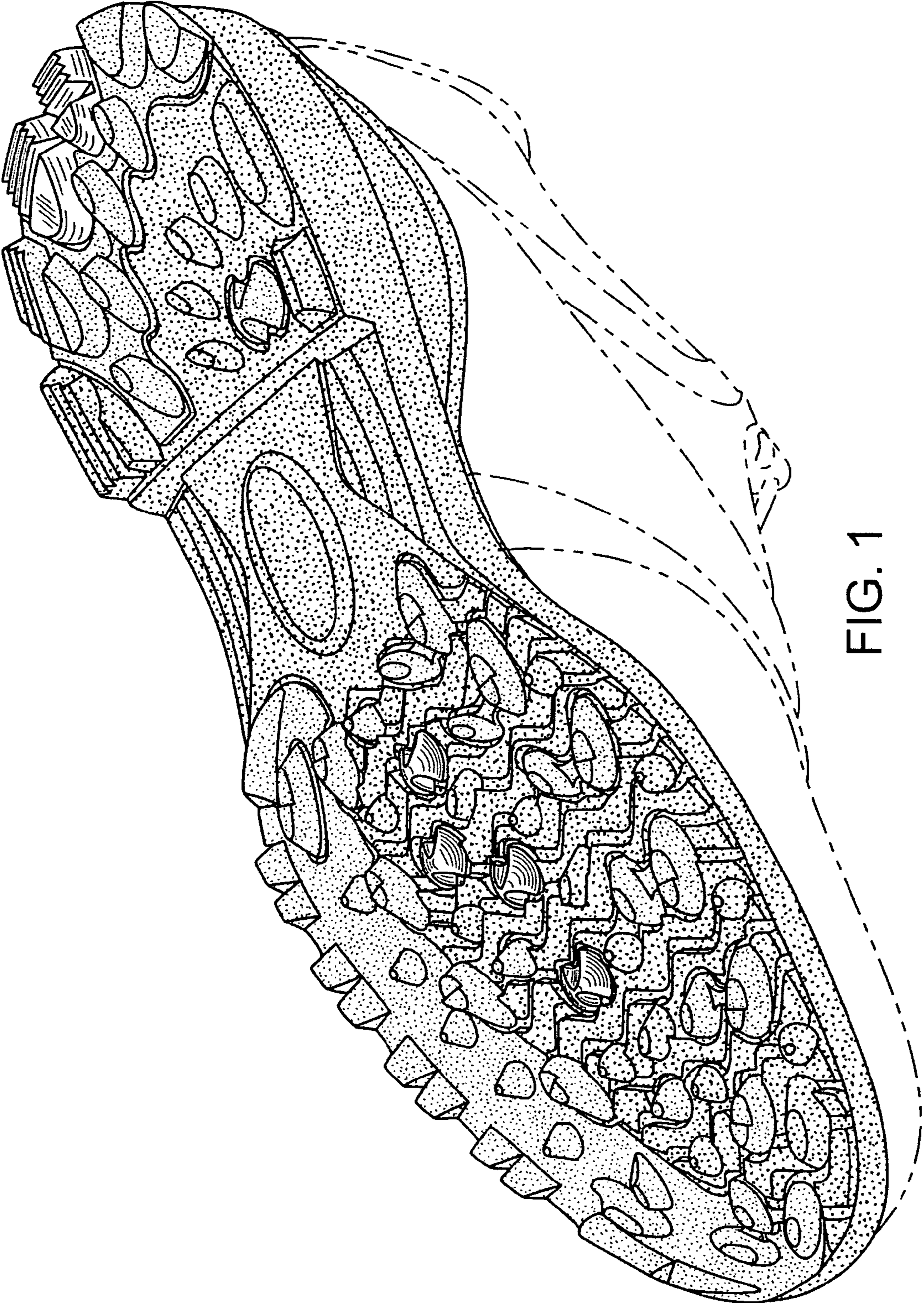

FIG. 1



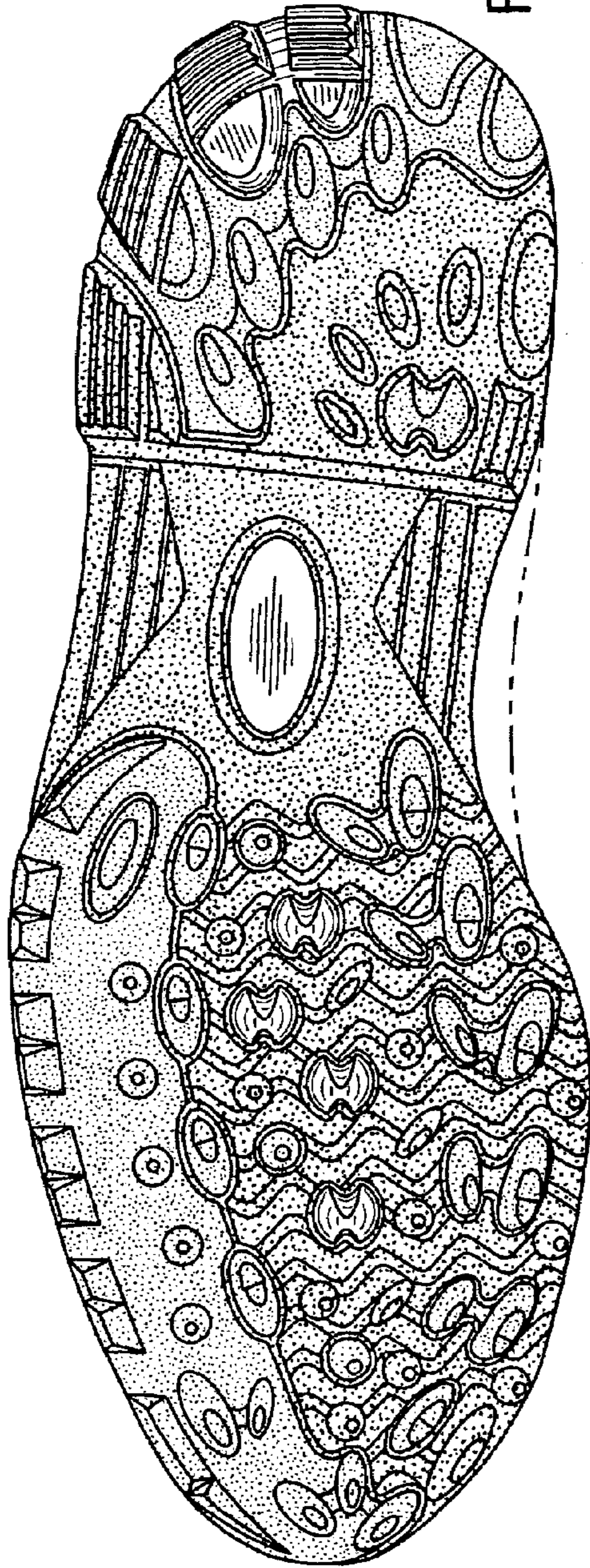

FIG. 2

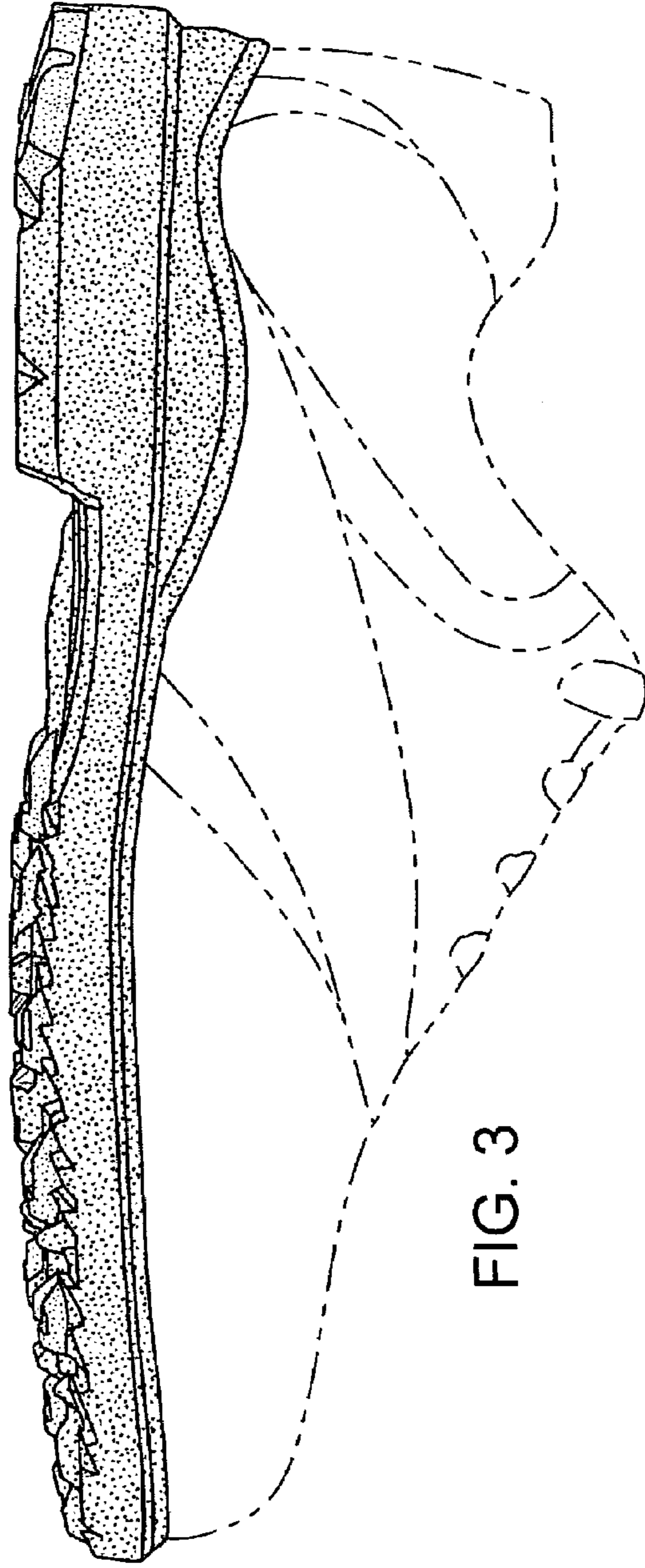

FIG. 3

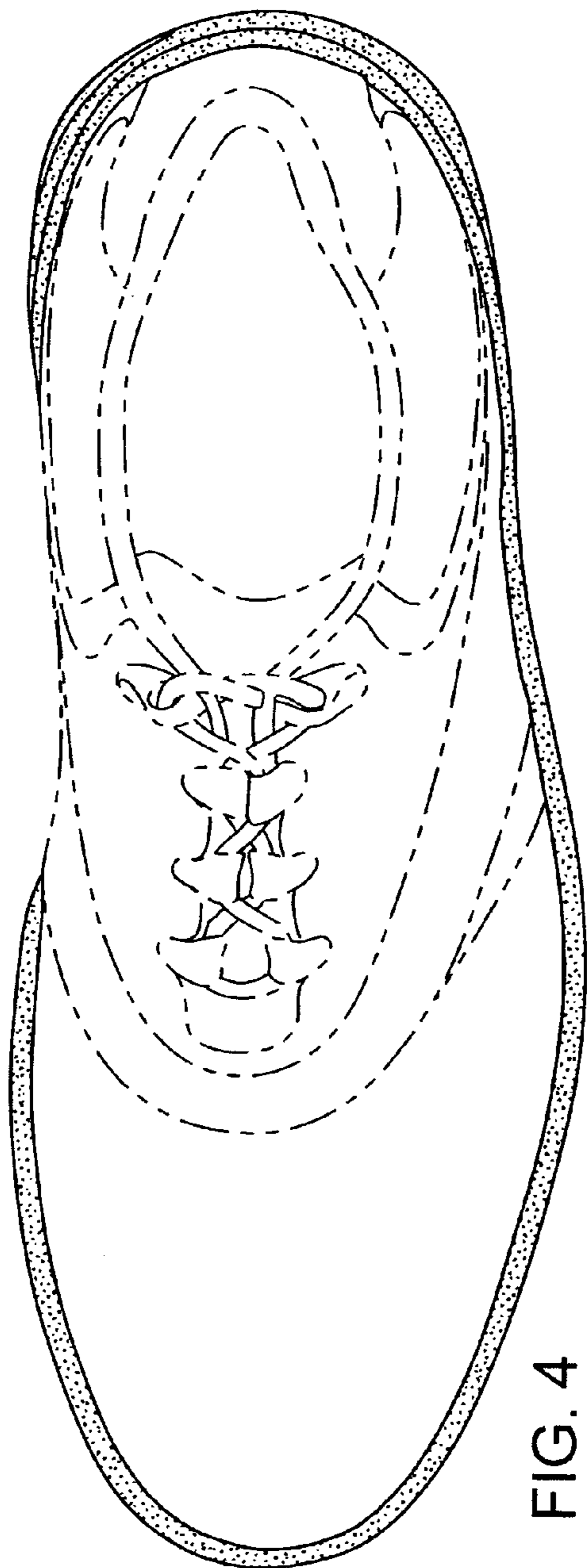

FIG. 4

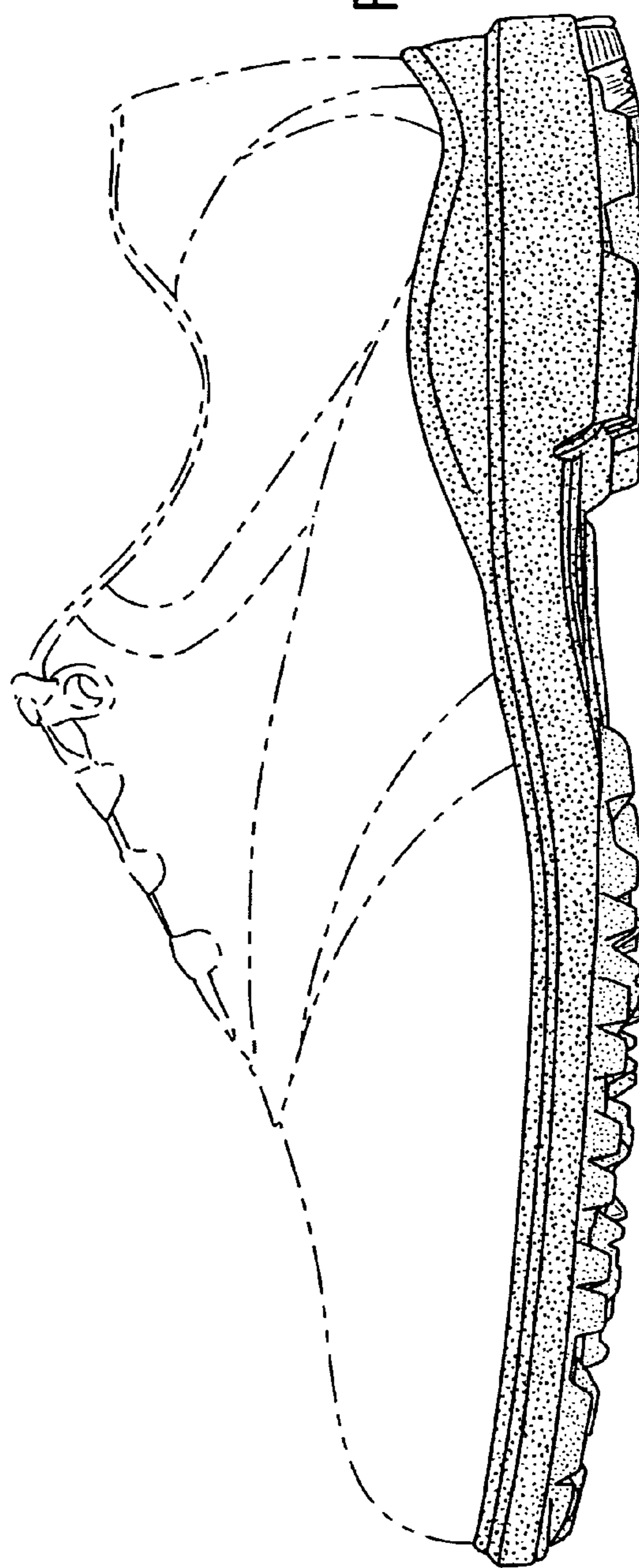

FIG. 5



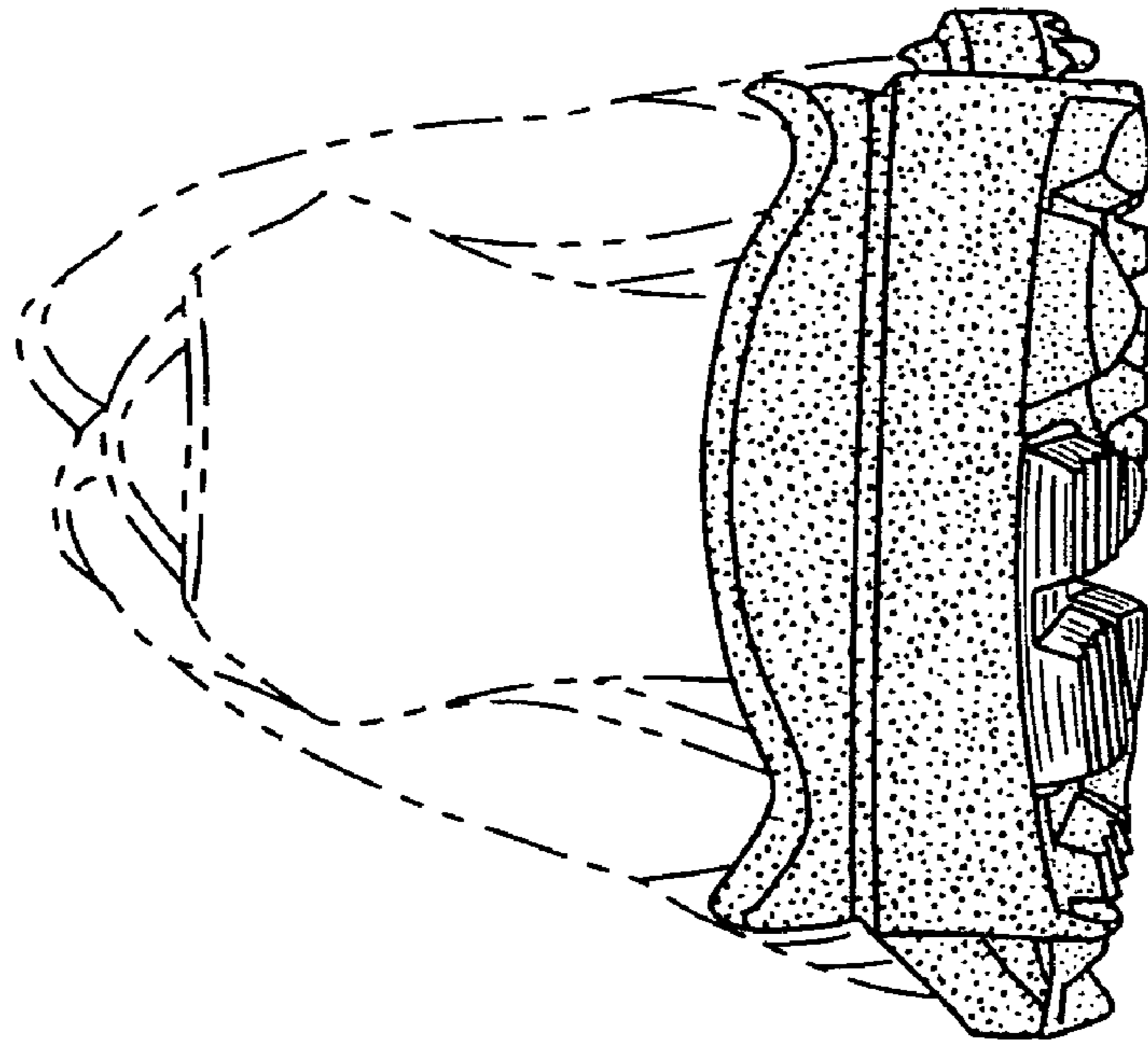

FIG. 7

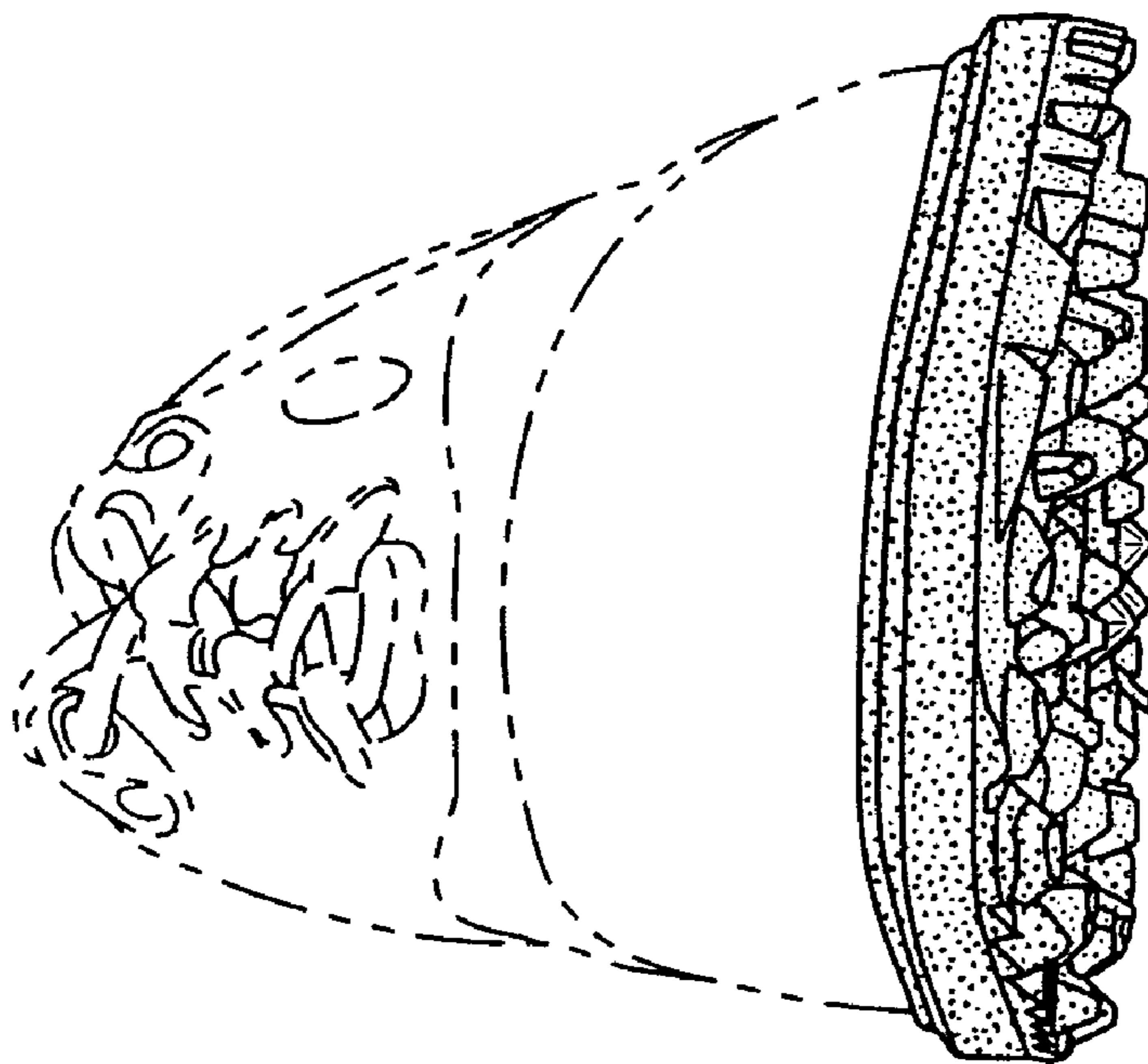

FIG. 6