



US00D573291S

(12) **United States Design Patent**
Zheng

(10) **Patent No.:** **US D573,291 S**
(45) **Date of Patent:** **** Jul. 15, 2008**

(54) **LED LAMP**

(75) Inventor: **Shi-Song Zheng**, Shenzhen (CN)

(73) Assignee: **Foxconn Technology Co., Ltd.**,
Tu-Cheng, Taipei Hsien (TW)

(**) Term: **14 Years**

(21) Appl. No.: **29/299,600**

(22) Filed: **Dec. 29, 2007**

(51) **LOC (8) Cl.** **26-05**

(52) **U.S. Cl.** **D26/67; D26/70**

(58) **Field of Classification Search** **D26/67-71,**
D26/92; 362/145, 183, 431, 545, 800
See application file for complete search history.

(56) **References Cited**

U.S. PATENT DOCUMENTS

1,070,504	A *	8/1913	Massey	246/473 R
D60,944	S *	5/1922	Ne Page	D26/68
1,744,321	A *	1/1930	Markman	362/382
1,853,523	A *	4/1932	Titman	40/559
D195,989	S *	8/1963	Pettengill	D26/67
D211,394	S *	6/1968	Bernstein	D26/67

D348,232	S *	6/1994	Mauk	D11/121
5,528,474	A *	6/1996	Roney et al.	362/545
D423,707	S *	4/2000	Hammond	D26/67
7,261,452	B2 *	8/2007	Coushaine et al.	362/545

* cited by examiner

Primary Examiner—Clare E Heflin

(74) *Attorney, Agent, or Firm*—Frank R. Niranjana

(57) **CLAIM**

The ornamental design for an LED lamp, as shown.

DESCRIPTION

FIG. 1 is a perspective view of an LED lamp showing our new design;

FIG. 2 is a front elevational view thereof;

FIG. 3 is a rear elevational view thereof;

FIG. 4 is a left-side, elevational view thereof;

FIG. 5 is a right-side, elevational view thereof;

FIG. 6 is a top plan view thereof; and,

FIG. 7 is a bottom plan view thereof.

1 Claim, 7 Drawing Sheets

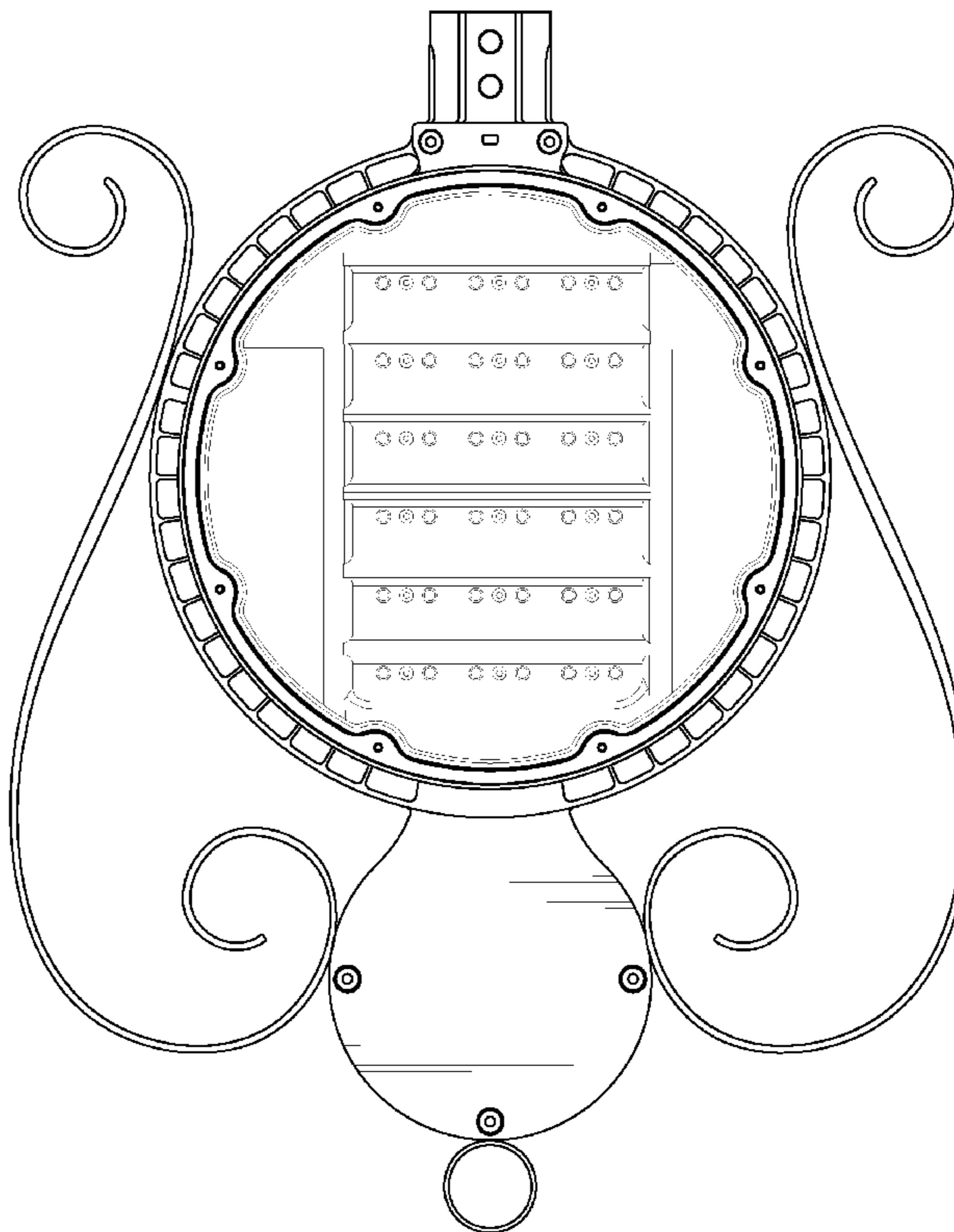
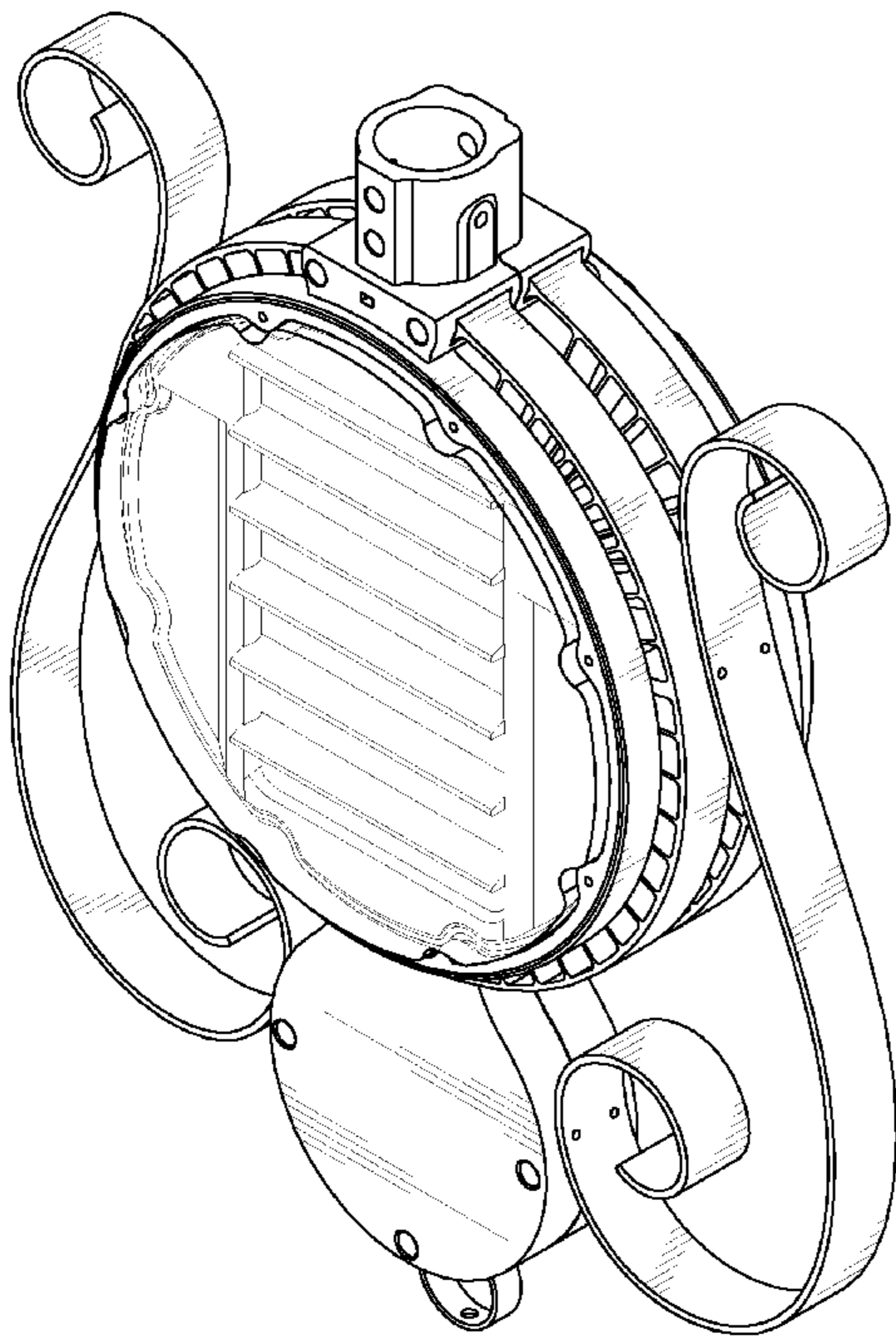

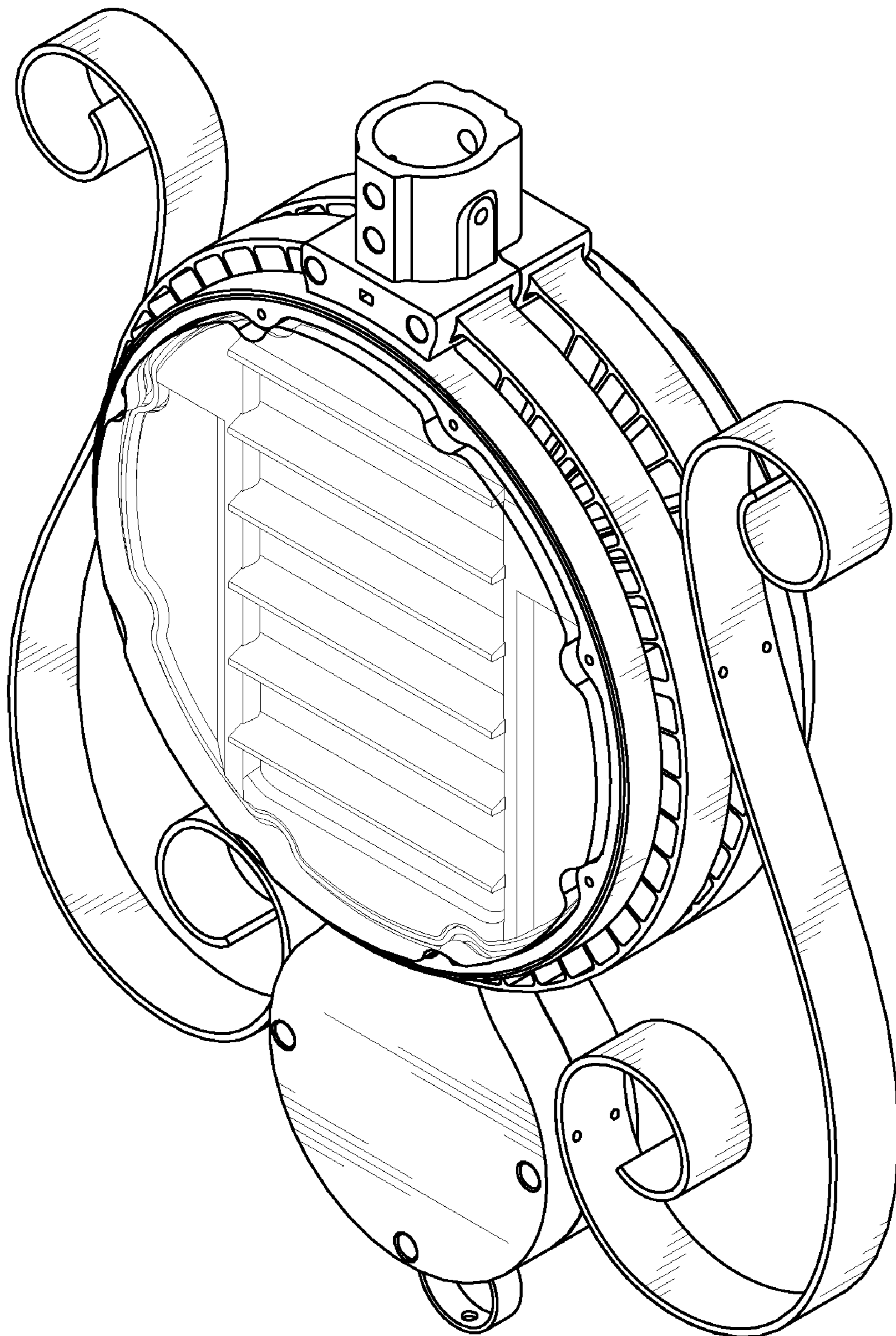

FIG. 1

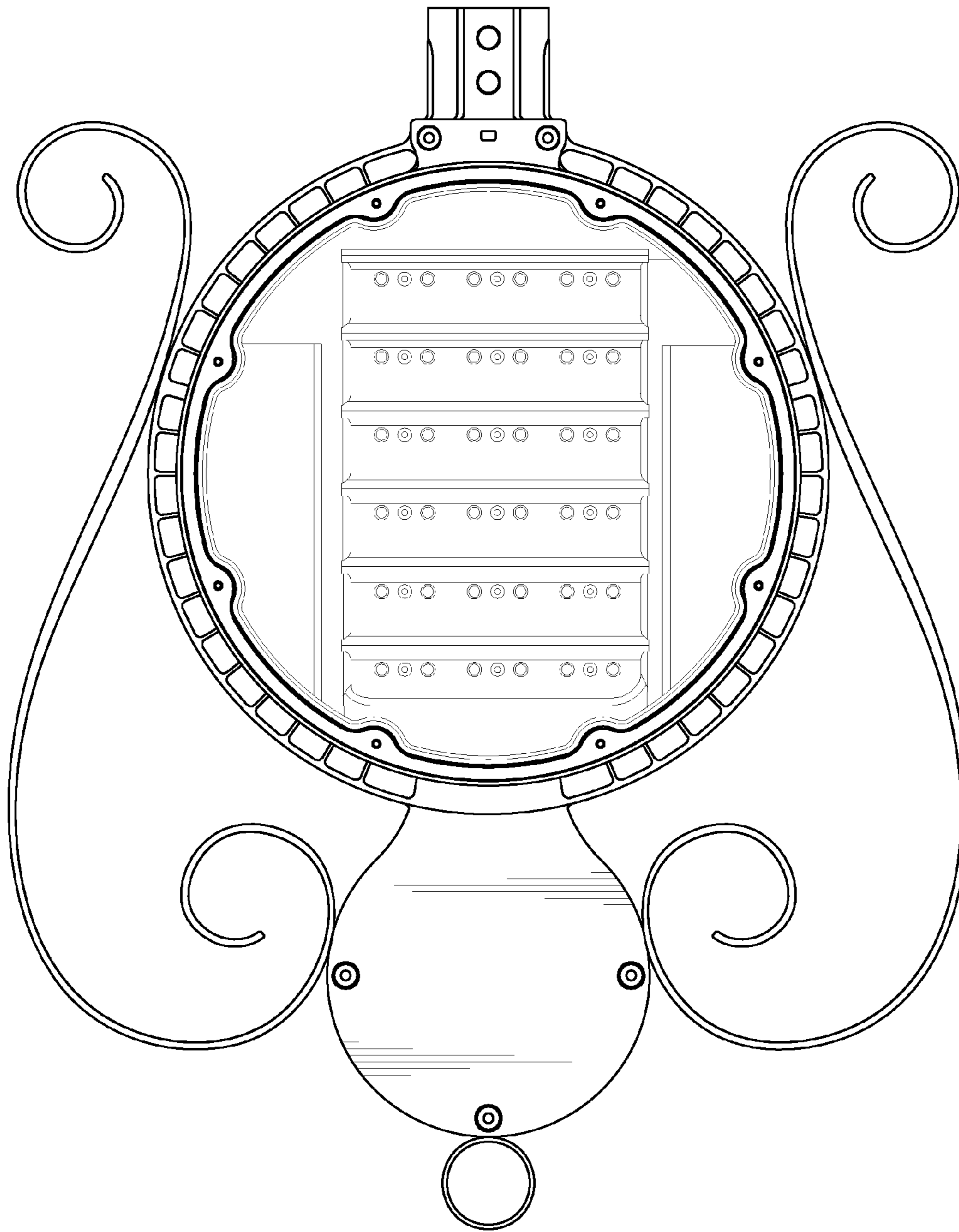

FIG. 2

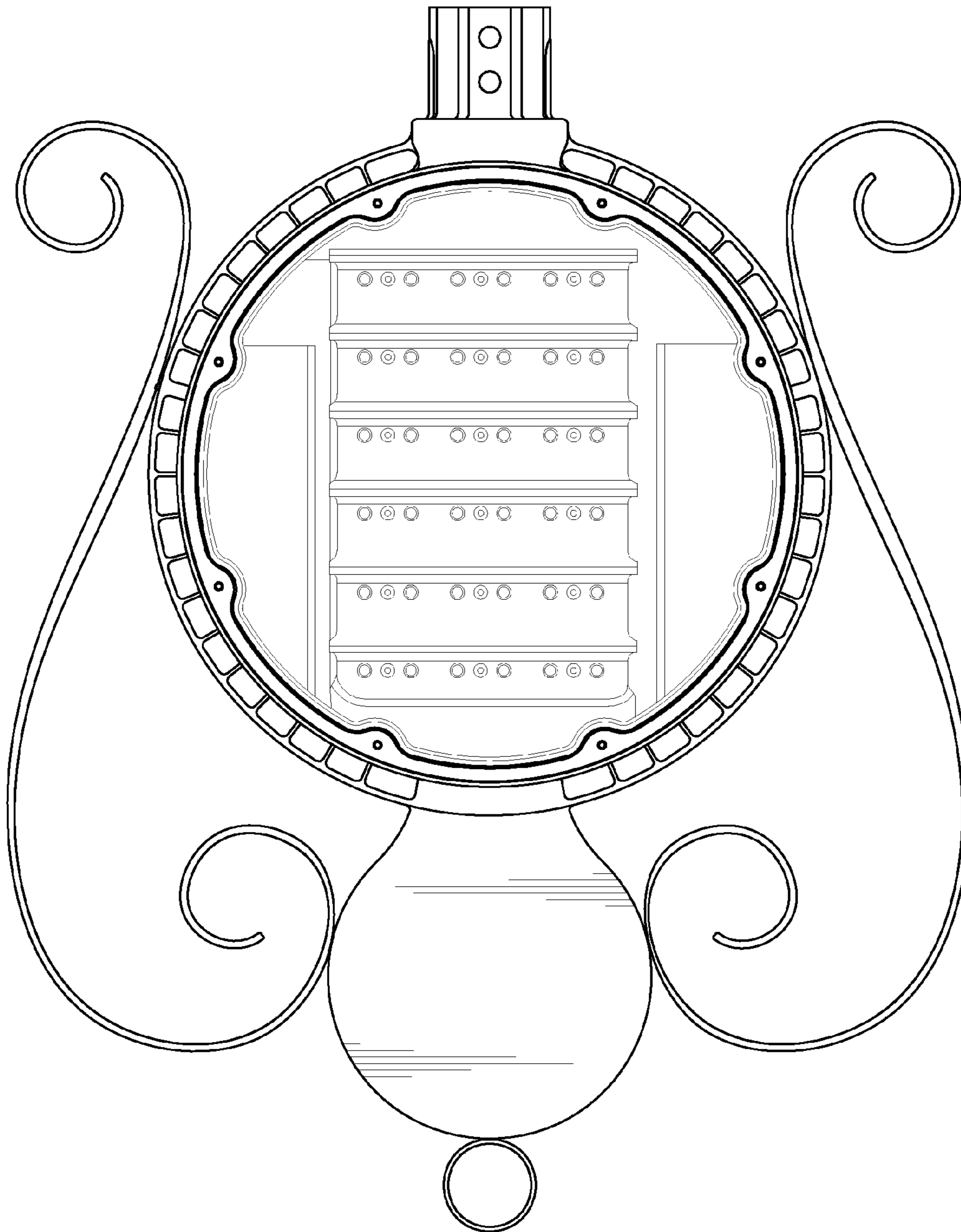

FIG. 3

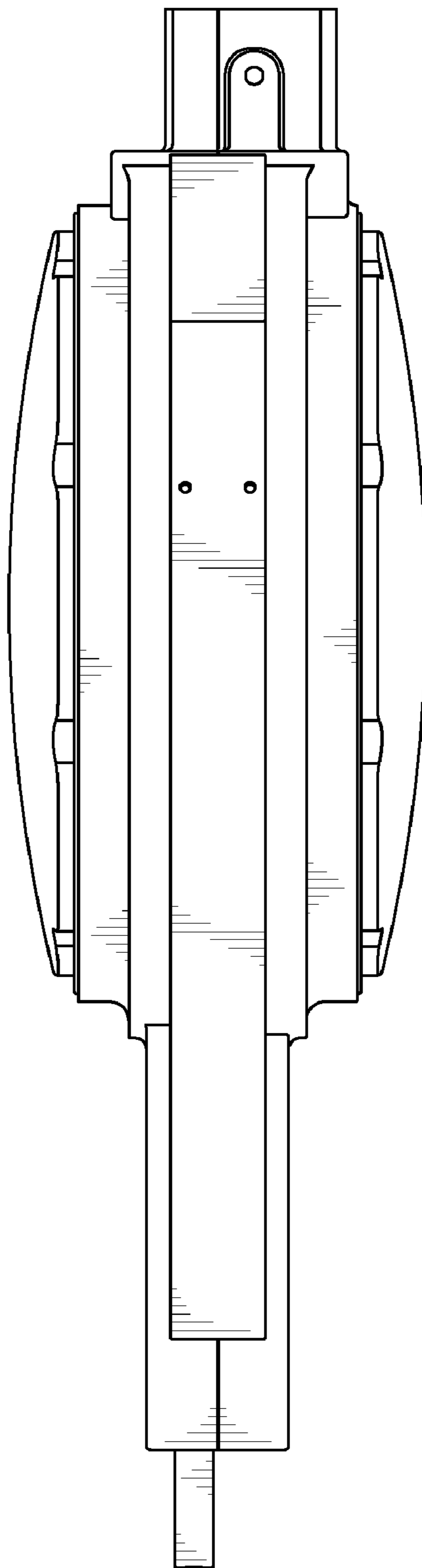

FIG. 4

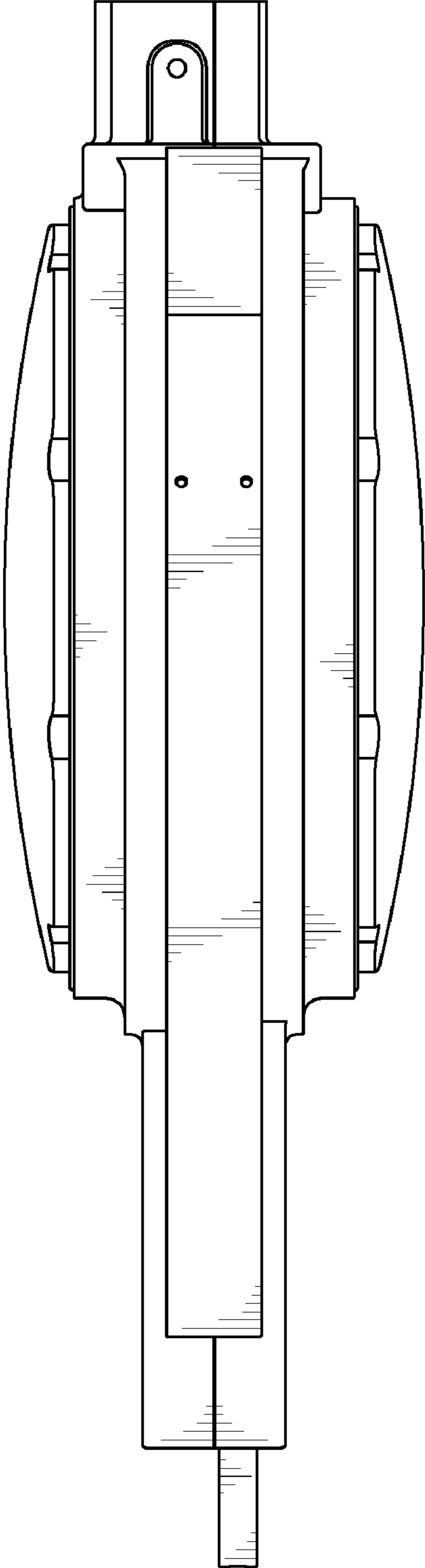

FIG. 5

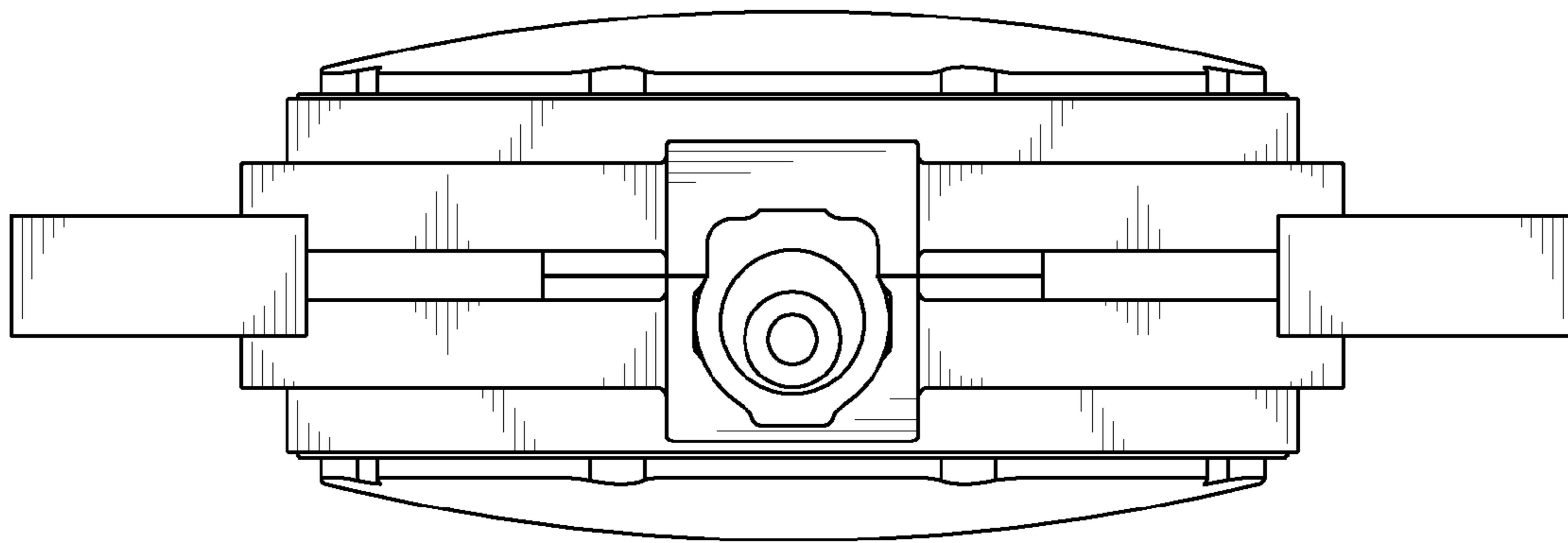

FIG. 6

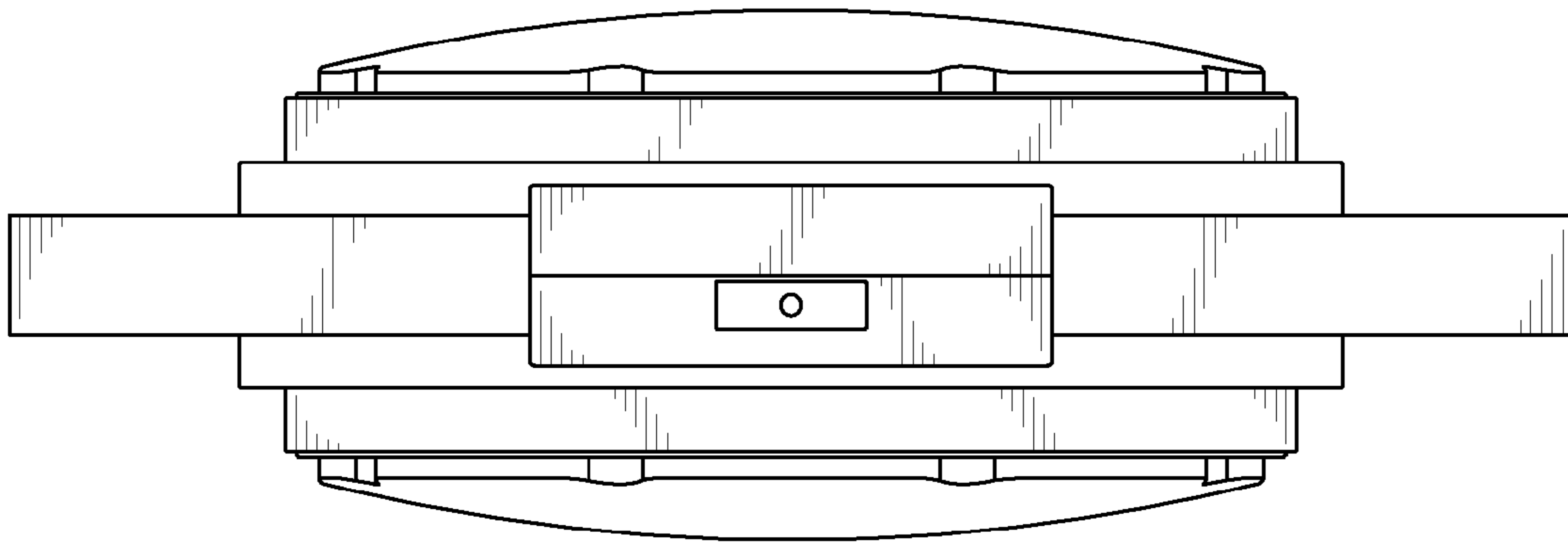

FIG. 7