



US00D573283S

(12) **United States Design Patent**  
**Hsu**

(10) **Patent No.:** **US D573,283 S**  
(45) **Date of Patent:** **\*\* Jul. 15, 2008**

(54) **EXTERIOR SURFACE CONFIGURATION OF A VEHICLE FRONT LIGHT**

D563,576 S \* 3/2008 Hanaoka ..... D26/28  
\* cited by examiner

(76) **Inventor:** **Hong Ming Hsu**, No 152, Sec 2, Funong St. East District, Tainan City (TW) 701

*Primary Examiner*—Marcus A. Jackson

(\*\*) **Term:** **14 Years**

(57) **CLAIM**

(21) **Appl. No.:** **29/292,990**

The ornamental design for an exterior surface configuration of a vehicle front light, as shown and described.

(22) **Filed:** **Nov. 7, 2007**

**DESCRIPTION**

(51) **LOC (8) Cl.** ..... **26-06**

FIG. 1 is perspective view from the front left of an exterior surface configuration of a vehicle light. The drawings and descriptions represent the right side embodiment. The design also contemplates a mirror symmetrical embodiment on the left side of the vehicle. The dash line included denotes environment and is not part of the claimed design,

(52) **U.S. Cl.** ..... **D26/28**

(58) **Field of Classification Search** ..... D26/28-36;  
362/459-468, 475-478, 485-487  
See application file for complete search history.

FIG. 2 is a front elevation view thereof;  
FIG. 3 is a left elevation view thereof; and,  
FIG. 4 is a top view thereof.

(56) **References Cited**

**U.S. PATENT DOCUMENTS**

- D538,954 S \* 3/2007 Pfeiffer ..... D26/28
- D561,364 S \* 2/2008 Hsu ..... D26/28

**1 Claim, 4 Drawing Sheets**

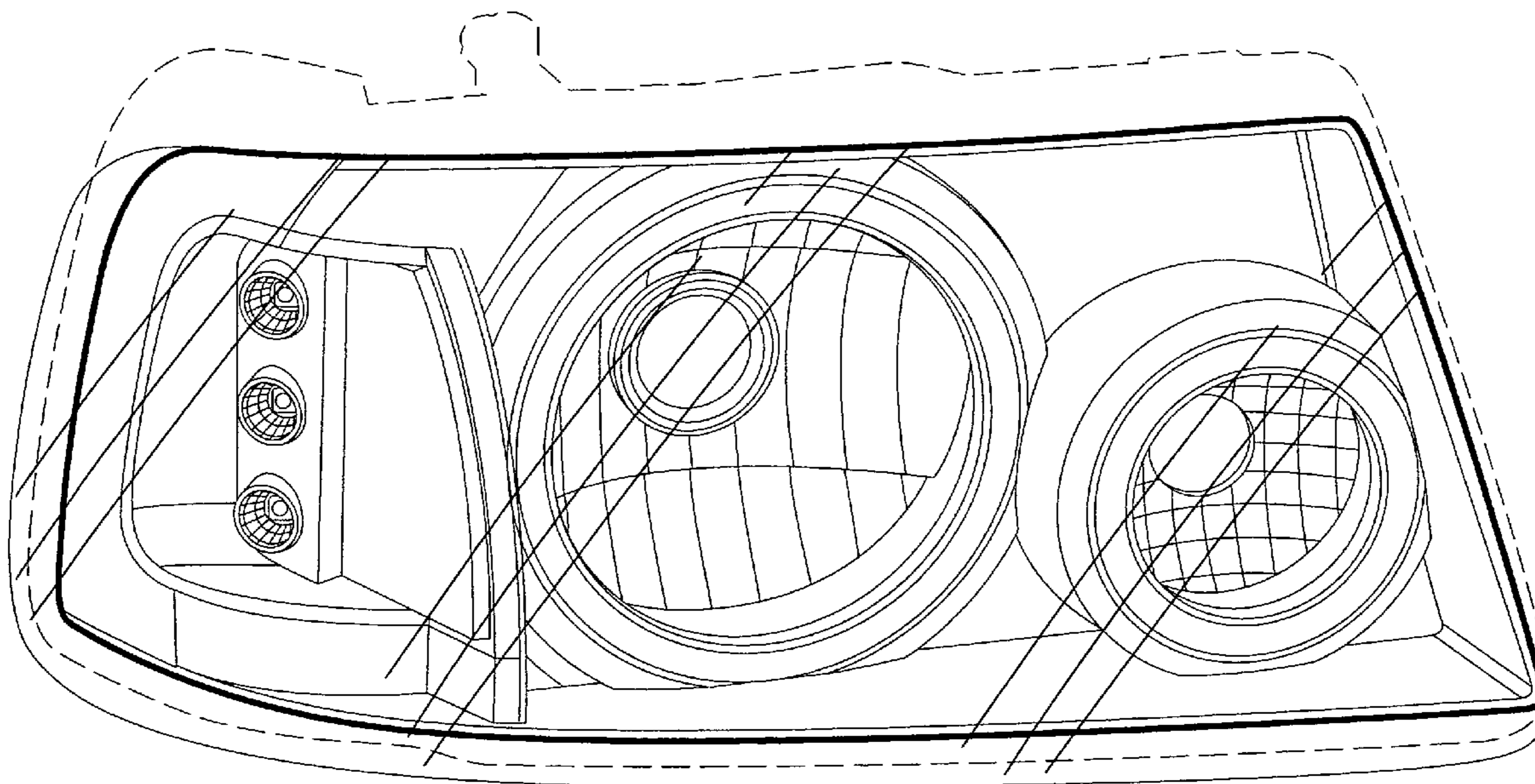

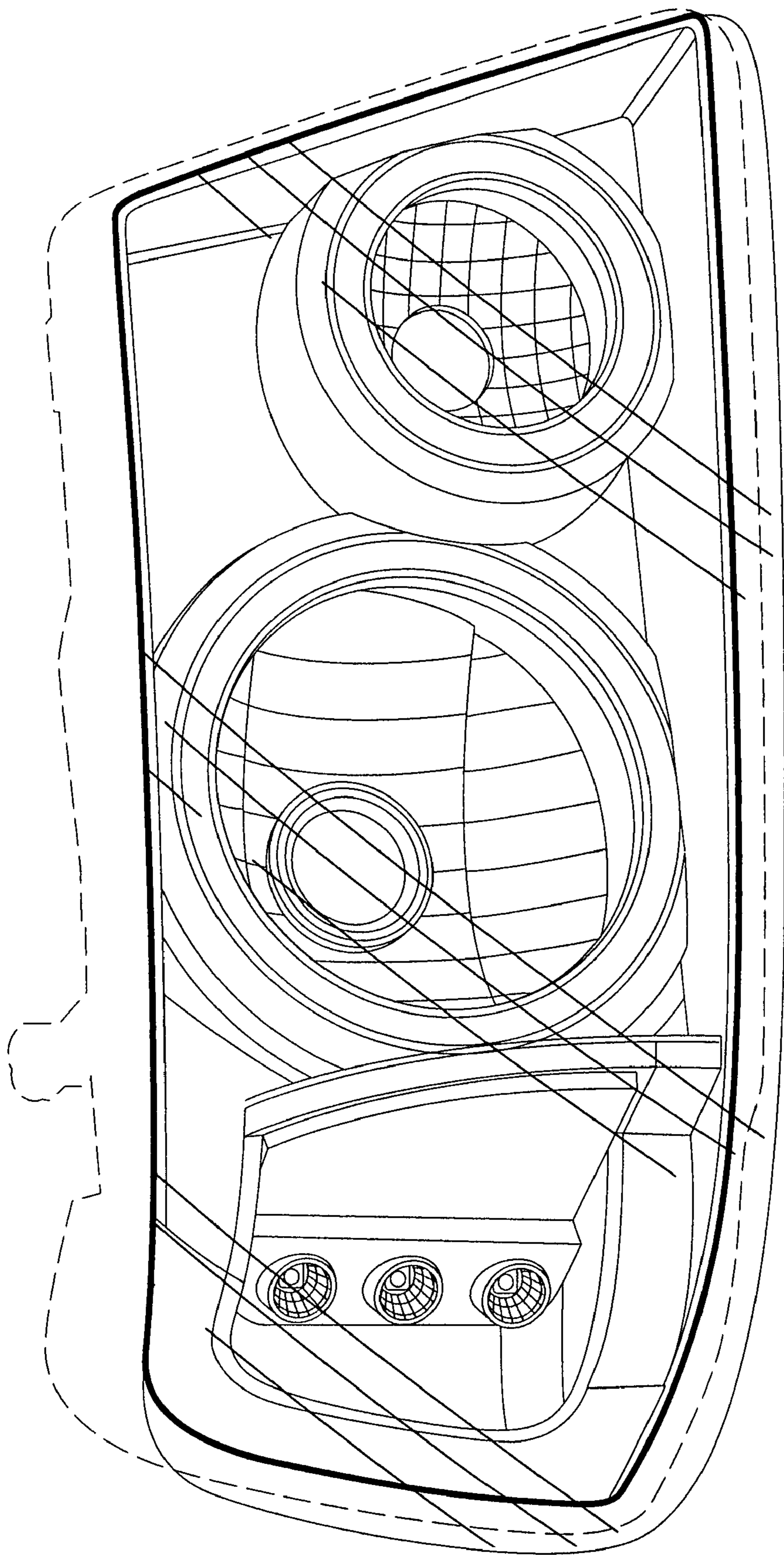

FIG. 1



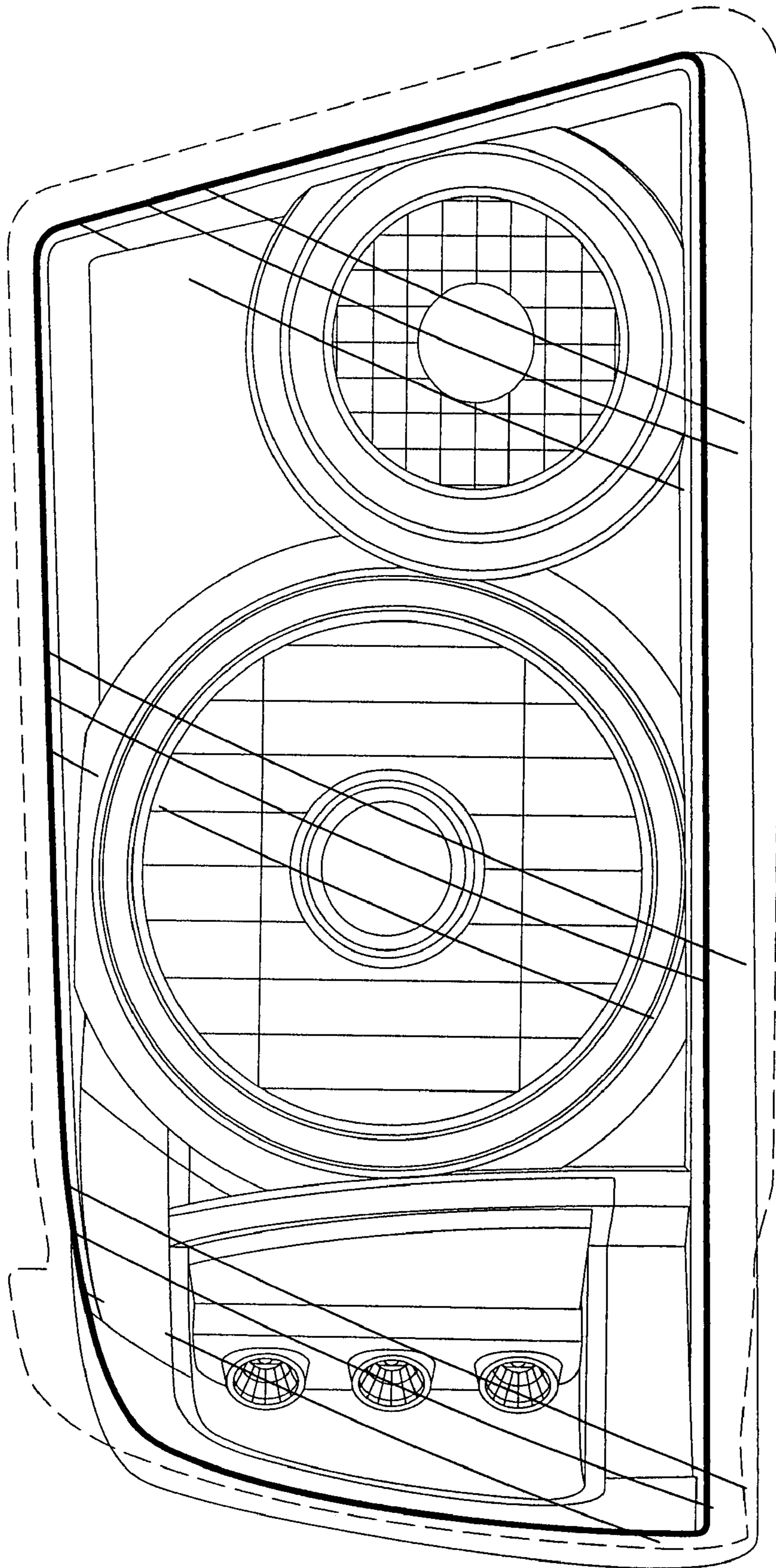

FIG. 2

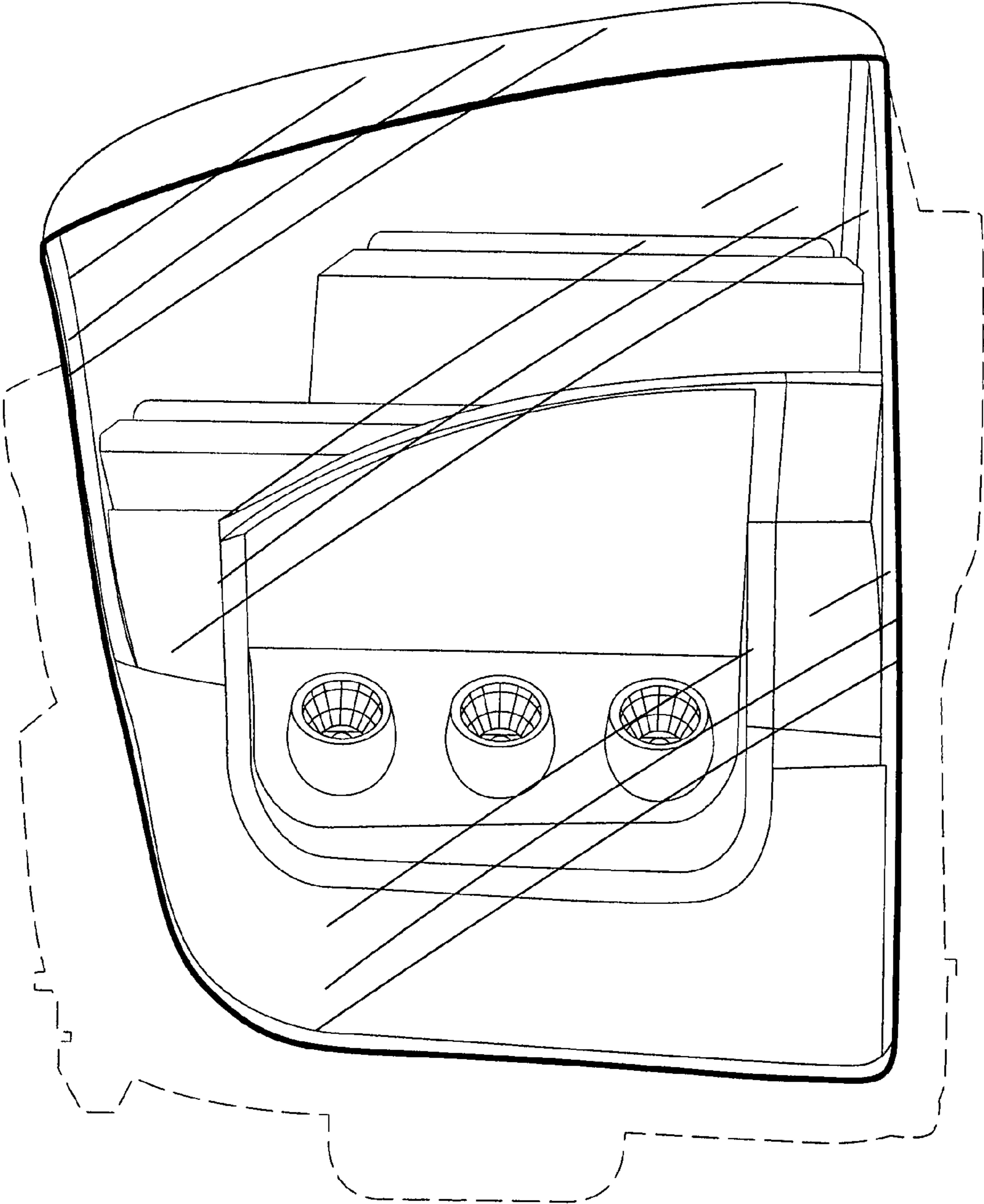

FIG. 3

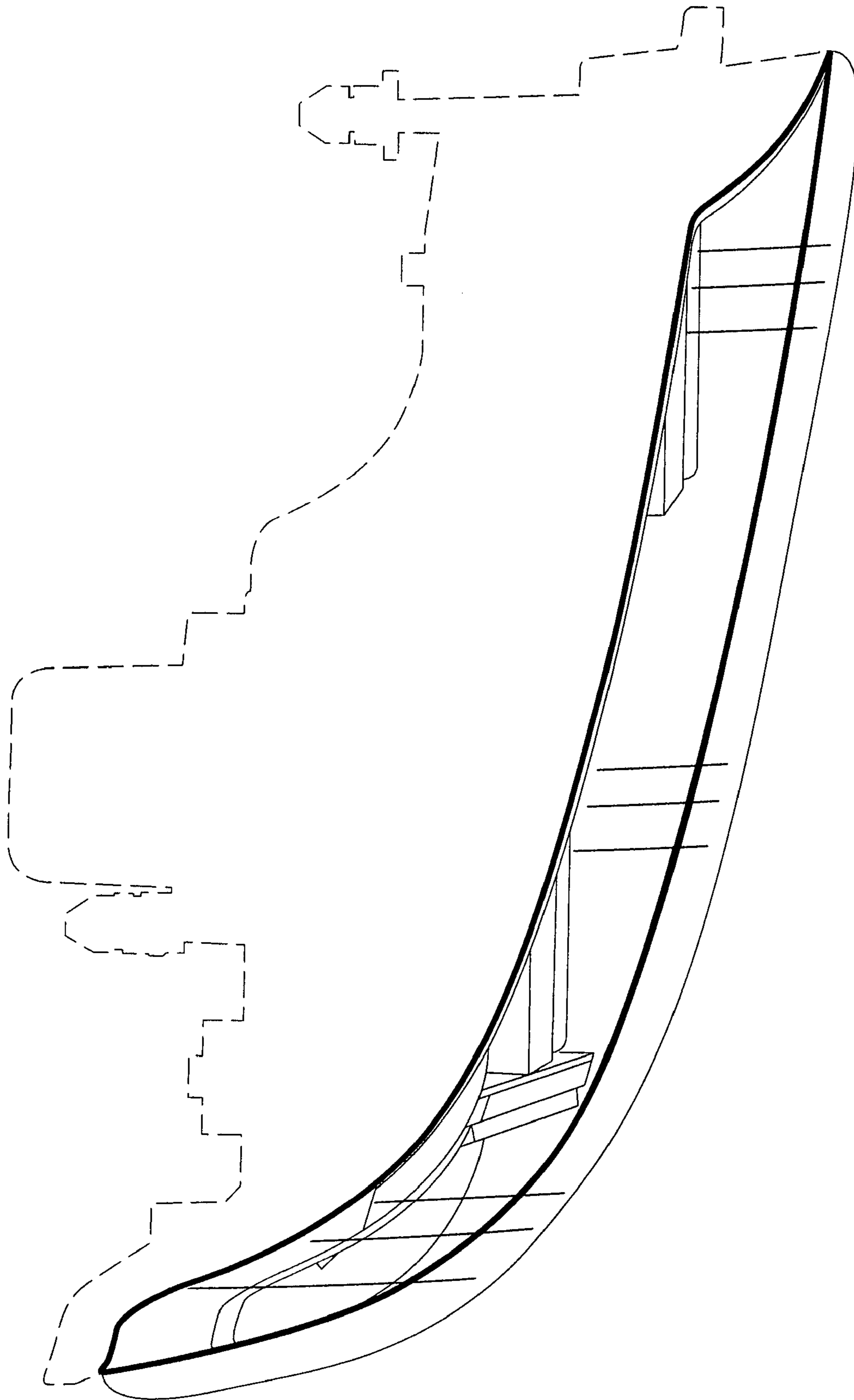

FIG. 4