

US00D573203S

(12) **United States Design Patent**
Chun

(10) **Patent No.:** **US D573,203 S**
(45) **Date of Patent:** **** Jul. 15, 2008**

(54) **TOY BLOCK**

(76) Inventor: **Sun Woo Chun**, 104-1801,
Purunmaeulsambu Apartment 35/4,
499-2, Bugae-dong, Bupyung-gu,
Incheon (KR)

(**) Term: **14 Years**

(21) Appl. No.: **29/283,626**

(22) Filed: **Aug. 20, 2007**

(30) **Foreign Application Priority Data**

Feb. 21, 2007 (KR) 30-2007-0007630

(51) **LOC (8) Cl.** **21-01**

(52) **U.S. Cl.** **D21/505**

(58) **Field of Classification Search** D21/484-486,
D21/489, 493-495, 500-505; D25/113,
D25/114, 118; 446/69, 89, 92, 102-128;
434/259, 208, 403; 52/503; 273/153, 156,
273/160

See application file for complete search history.

(56) **References Cited**

U.S. PATENT DOCUMENTS

2,649,803 A * 8/1953 Andre 446/104

D272,255 S * 1/1984 Chatani et al. D21/502
D315,381 S * 3/1991 Meyer D21/505
D343,426 S * 1/1994 Sher D21/505
5,746,638 A * 5/1998 Shiraiishi 446/92
D415,539 S * 10/1999 Rudy D21/505
D544,552 S * 6/2007 Lin D21/505
D546,899 S * 7/2007 Sorensen D21/484

* cited by examiner

Primary Examiner—Holly H. Baynham

Assistant Examiner—Cynthia M Chin

(74) *Attorney, Agent, or Firm*—Jefferson IP Law, LLP

(57) **CLAIM**

The ornamental design for a toy block, as shown and described.

DESCRIPTION

FIG. 1 is a top, front and right-side perspective view;

FIG. 2 is a front elevational view thereof;

FIG. 3 is a rear elevational view thereof;

FIG. 4 is a left-side elevational view thereof;

FIG. 5 is a right-side elevational view thereof;

FIG. 6 is a top plan view thereof; and,

FIG. 7 is a bottom plan view thereof.

1 Claim, 3 Drawing Sheets

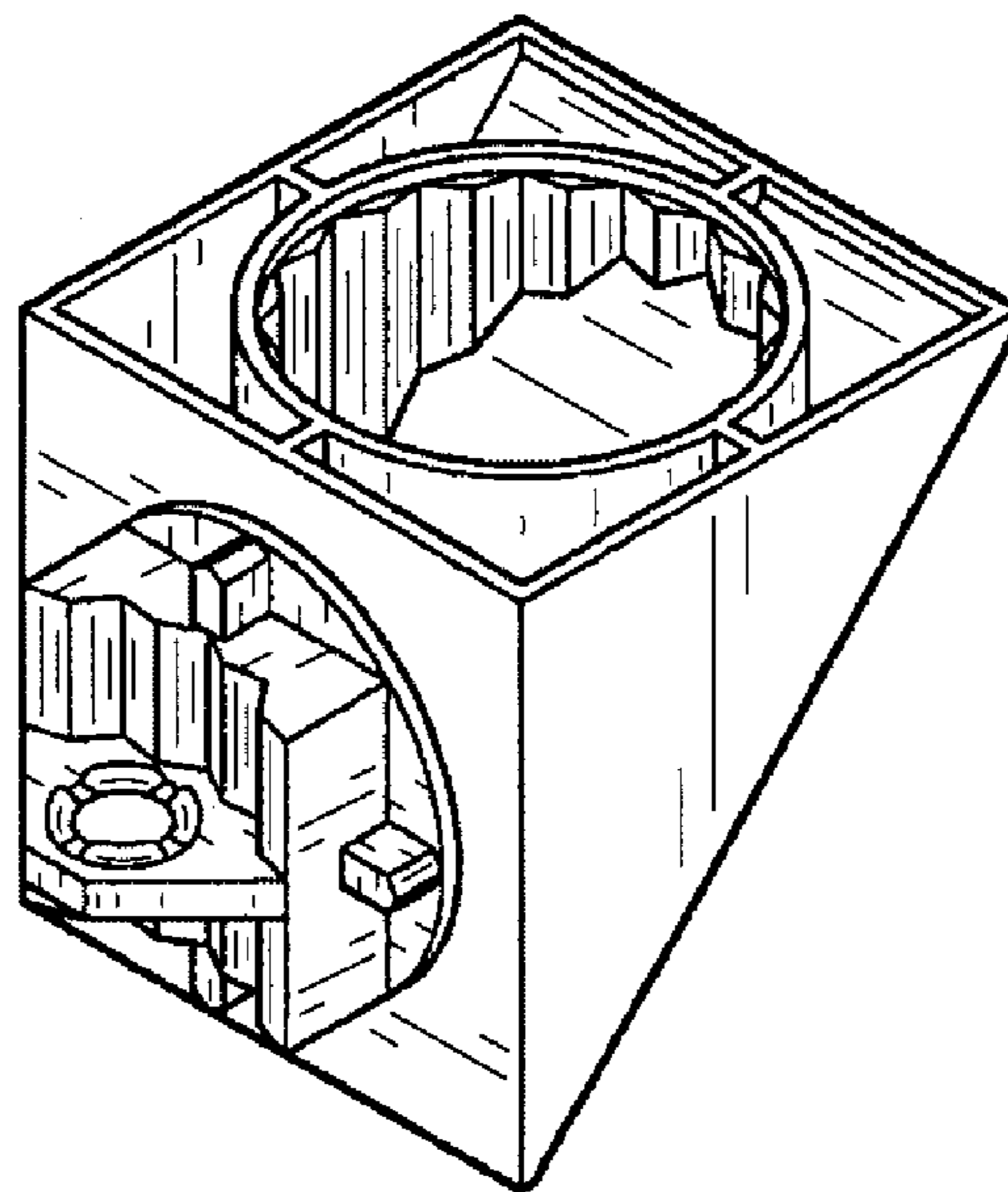

FIG. 1

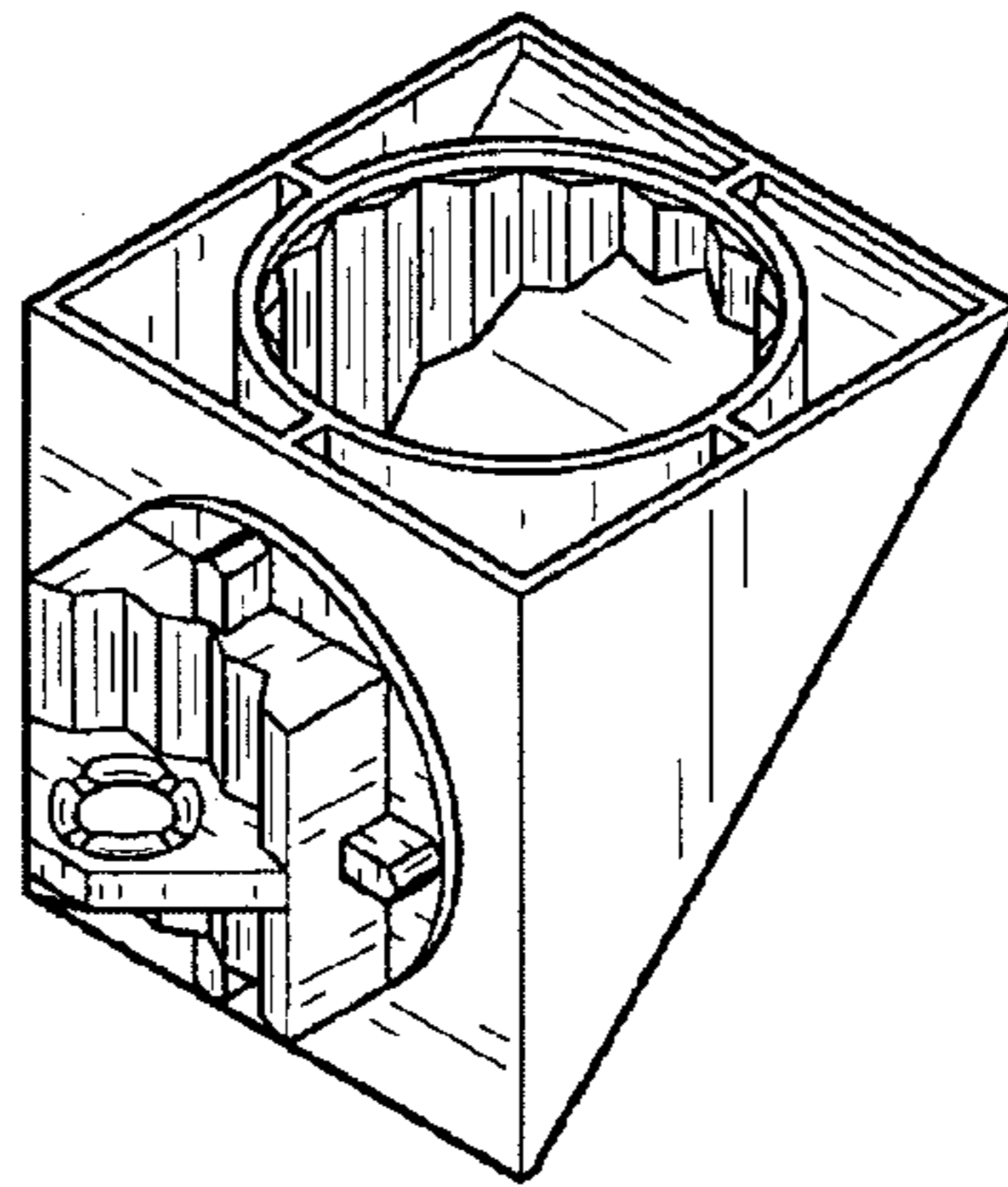

FIG. 2

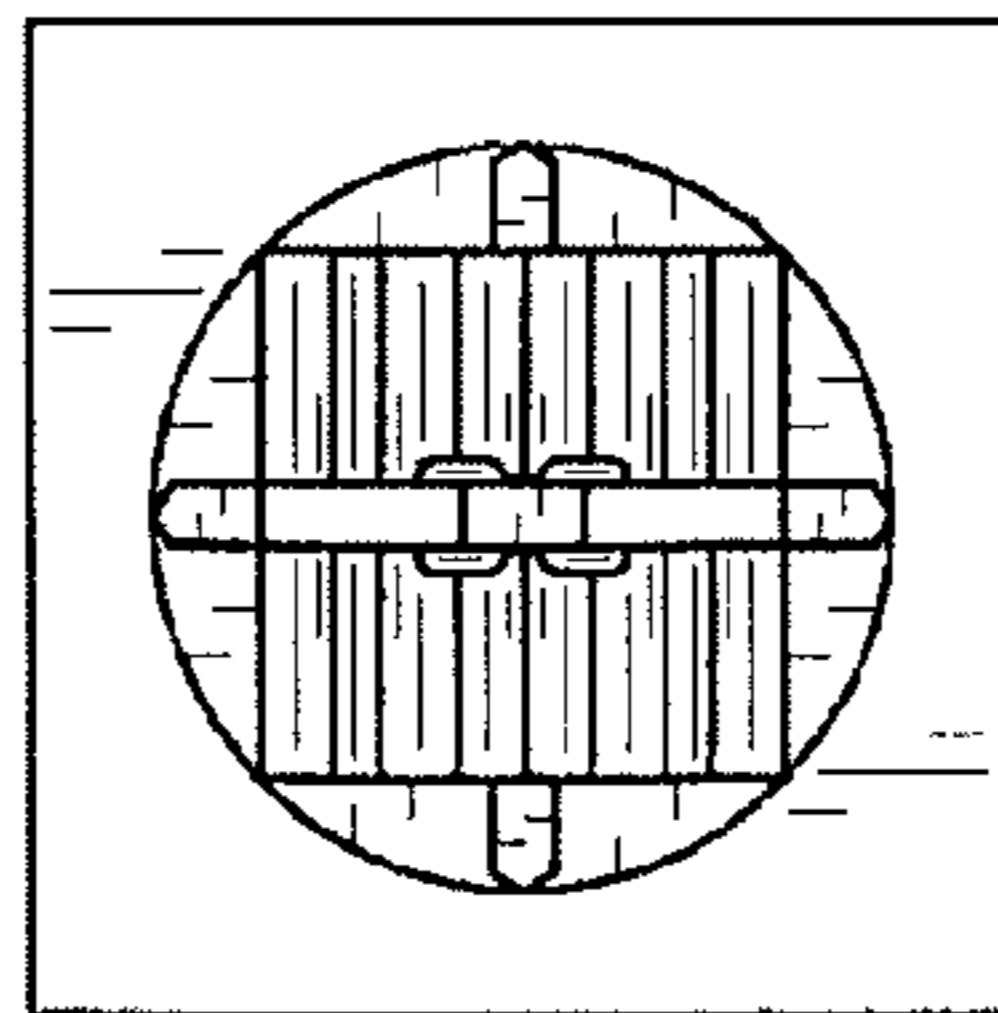

FIG. 3

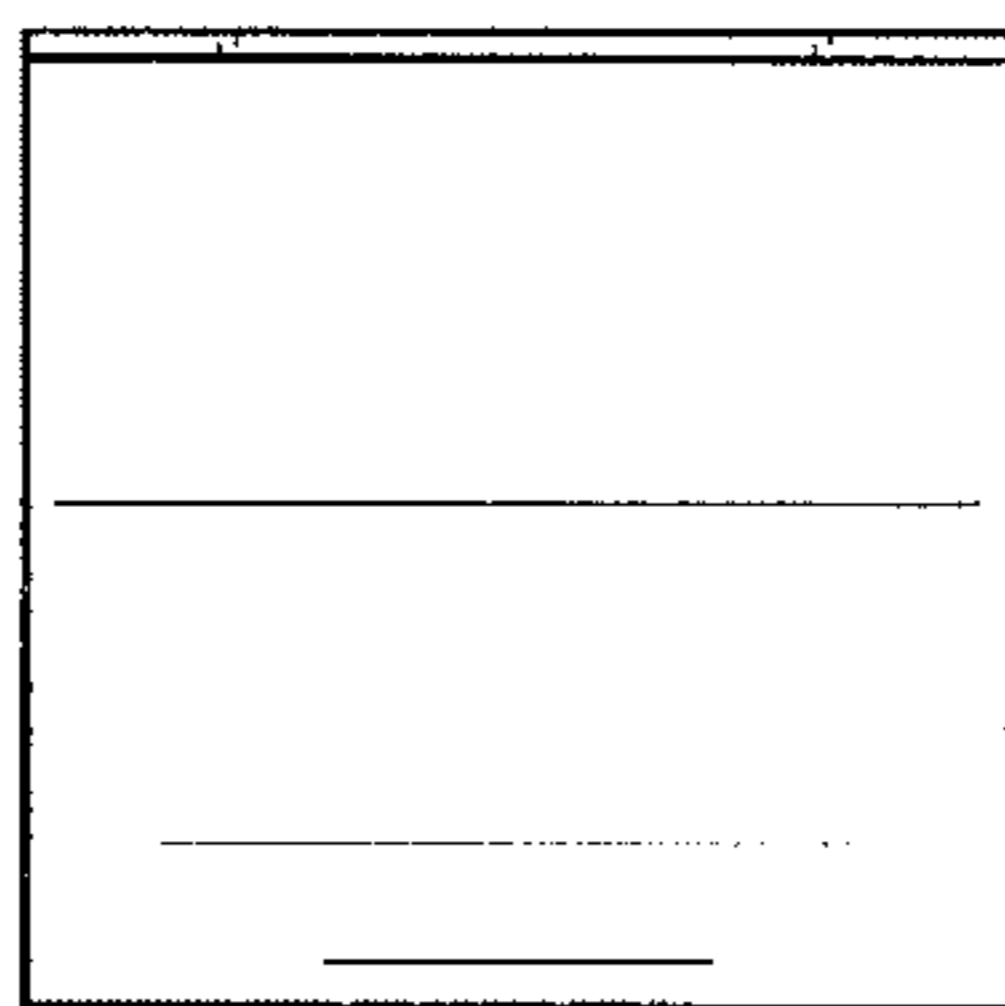

FIG. 4

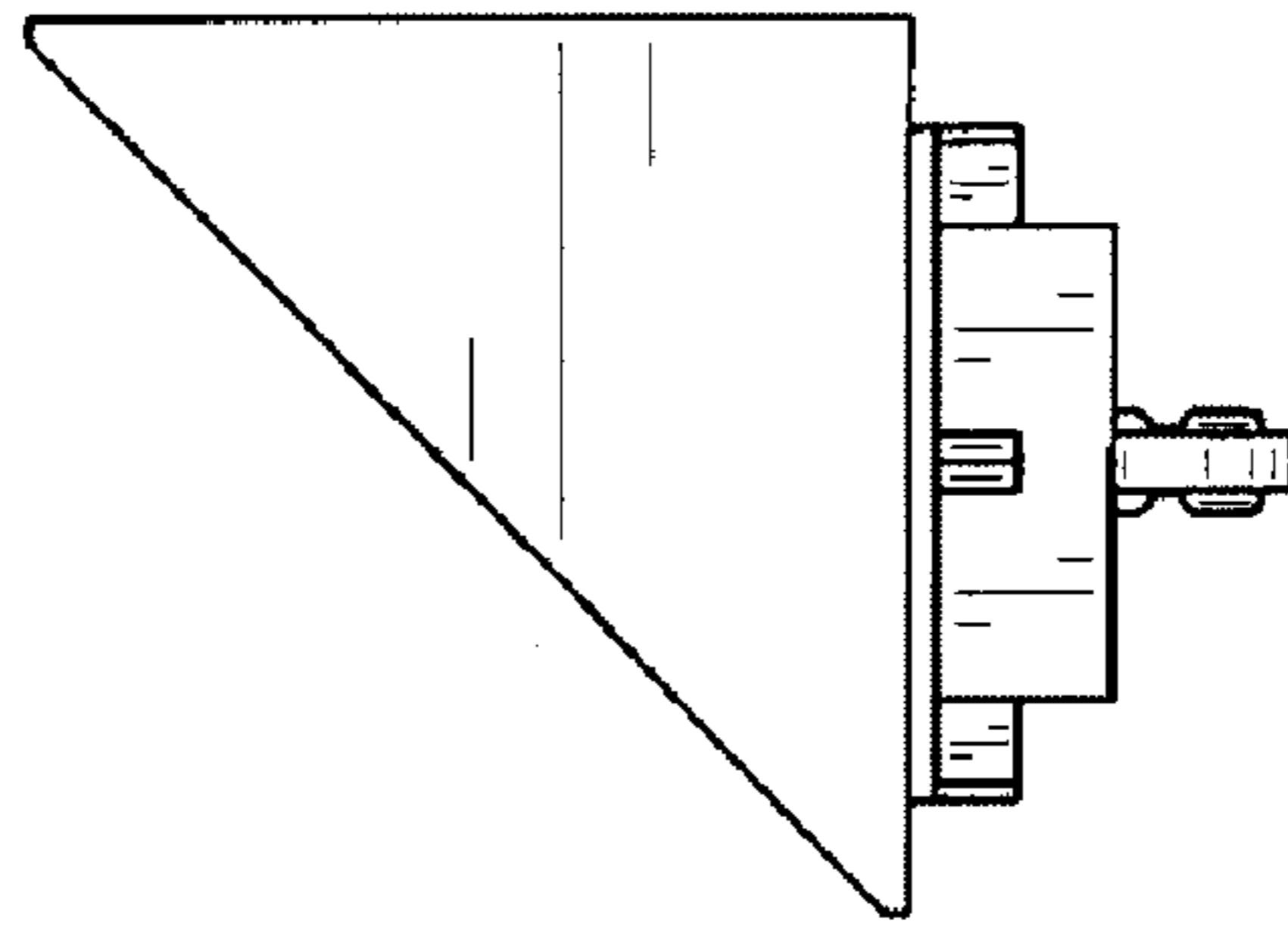

FIG. 5

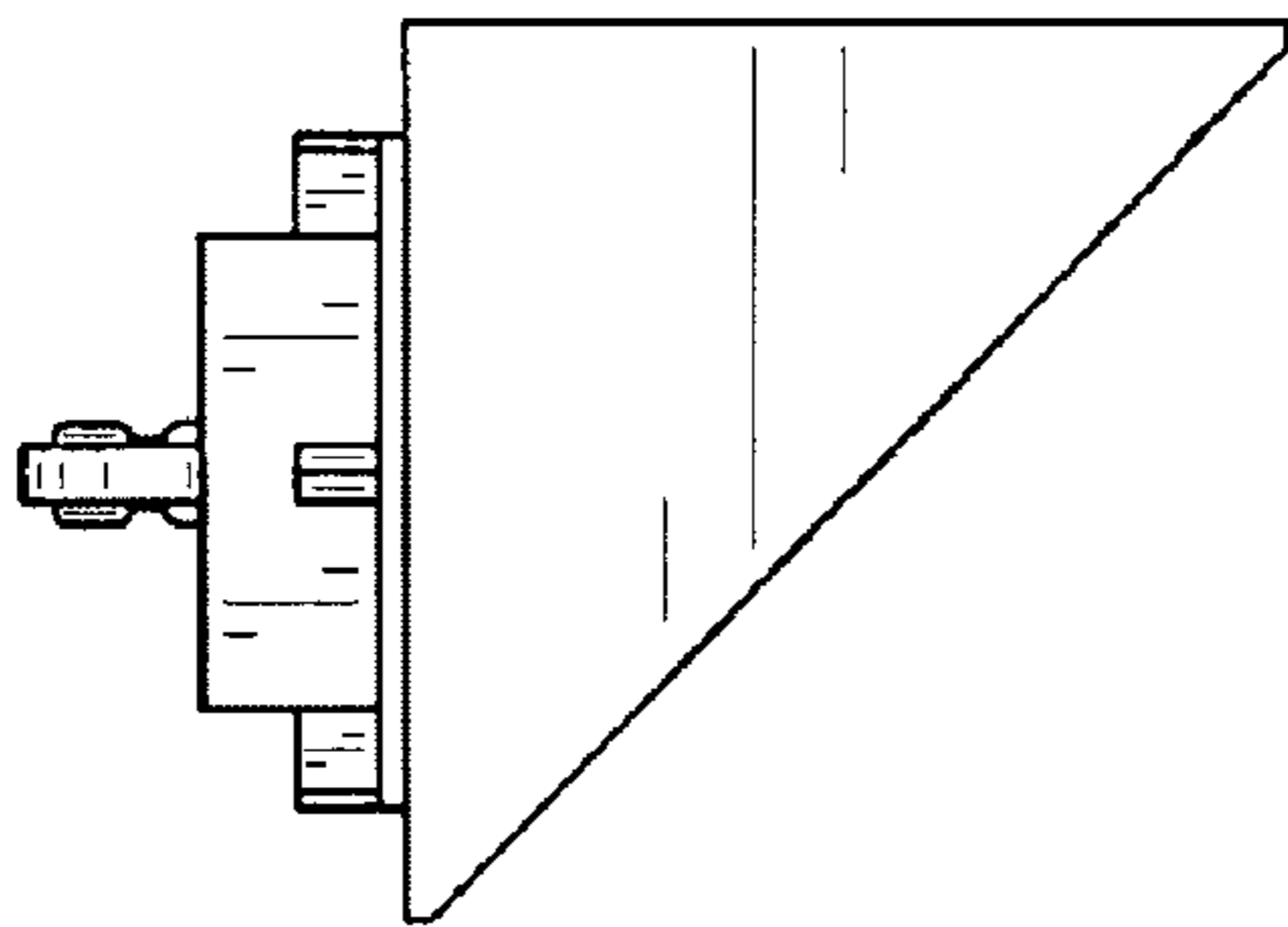

FIG. 6

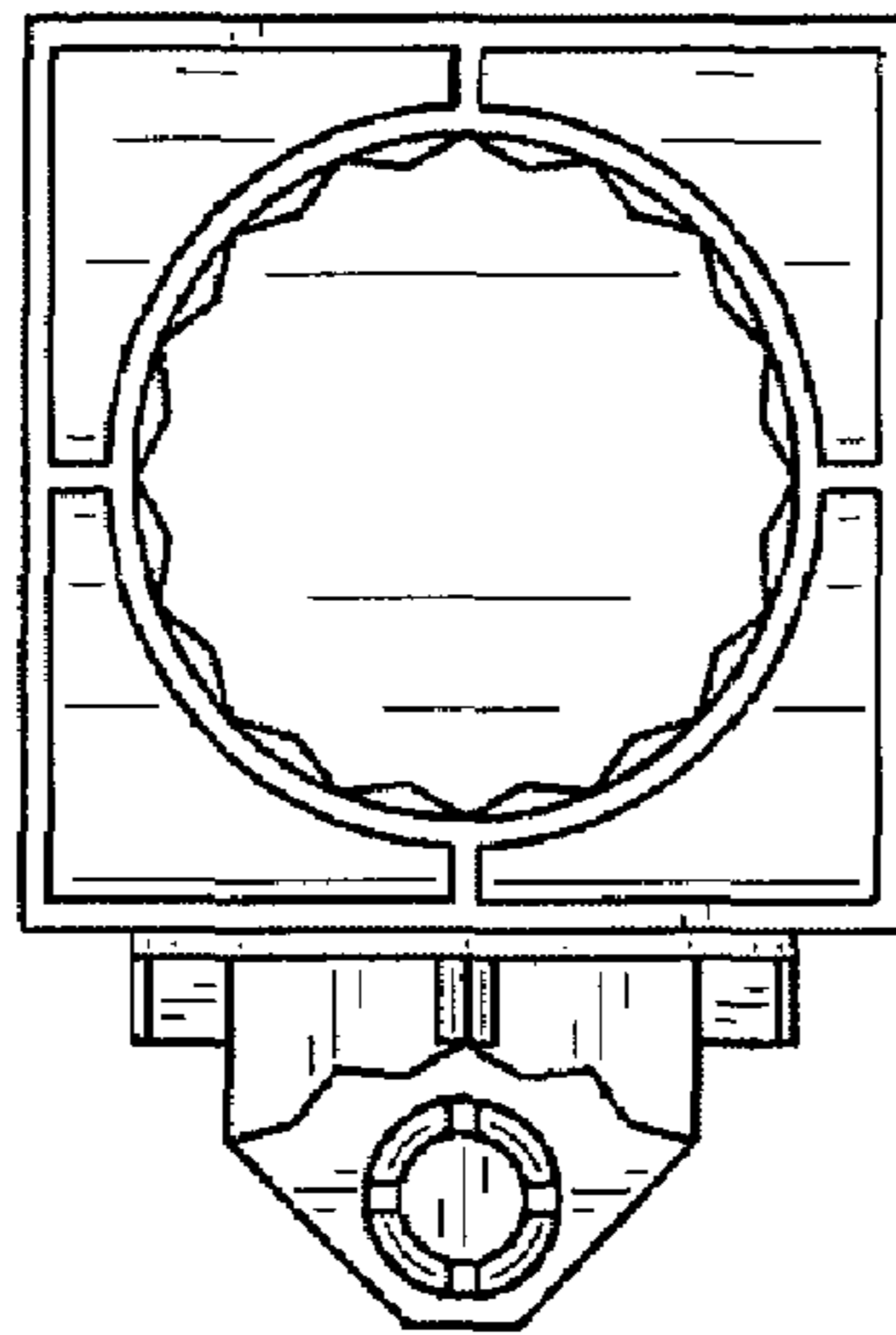

FIG. 7

