



US00D573188S

(12) **United States Design Patent**  
**Donat**

(10) **Patent No.:** **US D573,188 S**

(45) **Date of Patent:** **\*\* \*Jul. 15, 2008**

(54) **DISPLAY BOARD**

(76) Inventor: **Donna Donat**, 311 E. Baltimore Ave.,  
Media, PA (US) 19063

(\*) Notice: This patent is subject to a terminal disclaimer.

(\*\*) Term: **14 Years**

(21) Appl. No.: **29/250,528**

(22) Filed: **Nov. 17, 2006**

(51) **LOC (8) Cl.** ..... **19-06**

(52) **U.S. Cl.** ..... **D19/52**

(58) **Field of Classification Search** ..... D6/300-314;  
D19/52; D20/10, 39-42; 40/700, 790, 798;  
434/408, 409, 415, 417, 425, 428

See application file for complete search history.

(56) **References Cited**

**U.S. PATENT DOCUMENTS**

99,854 A *	2/1870	Crocker	40/790
205,250 A *	6/1878	Davis	40/700
452,911 A *	5/1891	Bainbridge	40/768
D60,247 S *	1/1922	Kuczynski	D6/300

1,832,704 A *	11/1931	Hausner	40/737
D398,270 S *	9/1998	Spencer	D12/193
6,308,444 B1 *	10/2001	Ki	40/546
D464,808 S *	10/2002	Martinez	D6/300
D521,916 S *	5/2006	Spencer	D12/193
D532,823 S *	11/2006	Pena Angarita	D19/52
2007/0124978 A1 *	6/2007	Donat	40/798

\* cited by examiner

*Primary Examiner*—Elizabeth A Albert

(74) *Attorney, Agent, or Firm*—Fox Rothschild LLP

(57) **CLAIM**

The ornamental design for a display board, as shown.

**DESCRIPTION**

FIG. 1 is a front elevation view of a display board showing my new design.

FIG. 2 is a rear elevation view thereof.

FIG. 3 is a right side elevation view thereof.

FIG. 4 is a left side elevation view thereof.

FIG. 5 is a top plan view thereof; and,

FIG. 6 is a bottom plan view thereof.

**1 Claim, 2 Drawing Sheets**

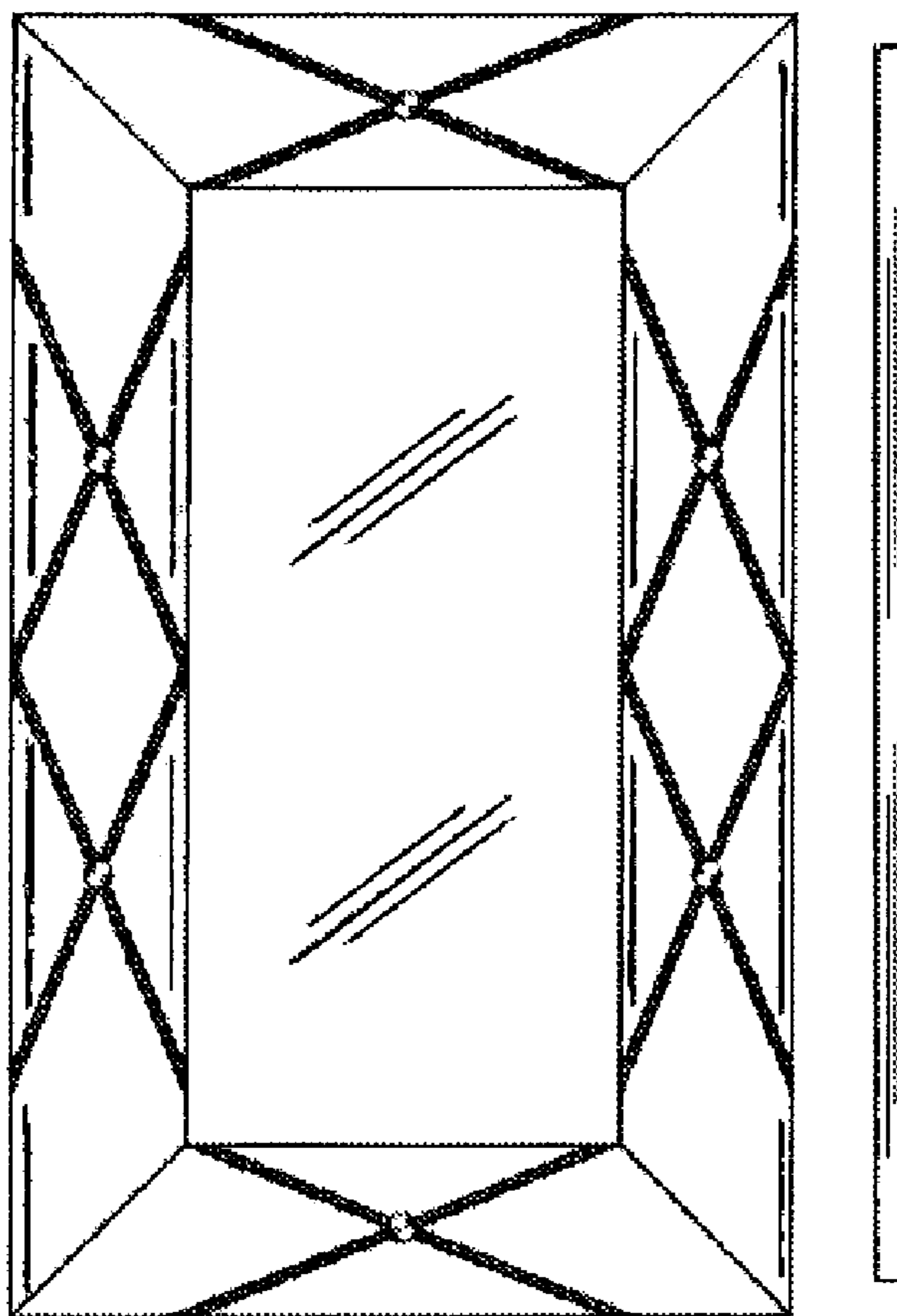

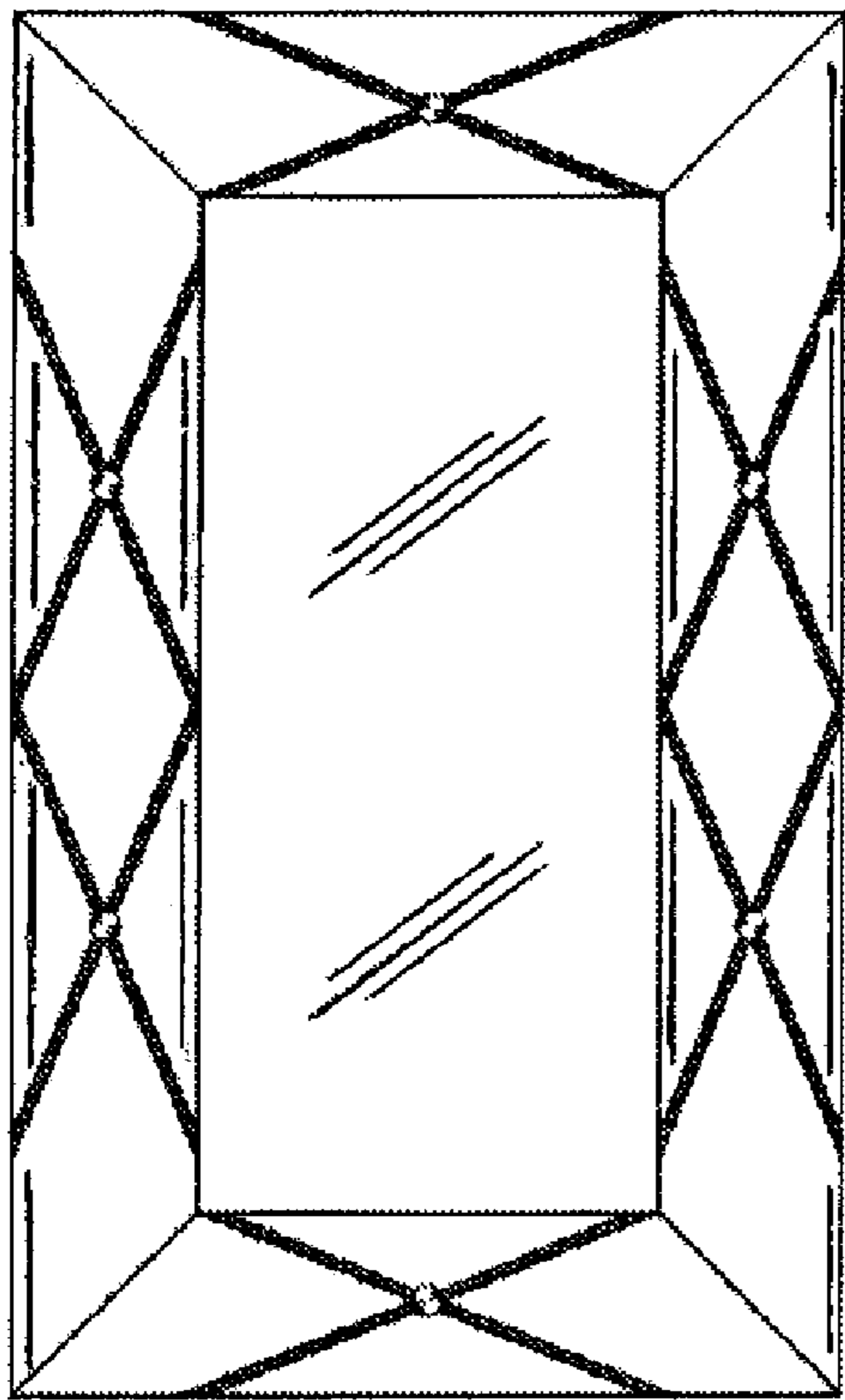

Fig. 1

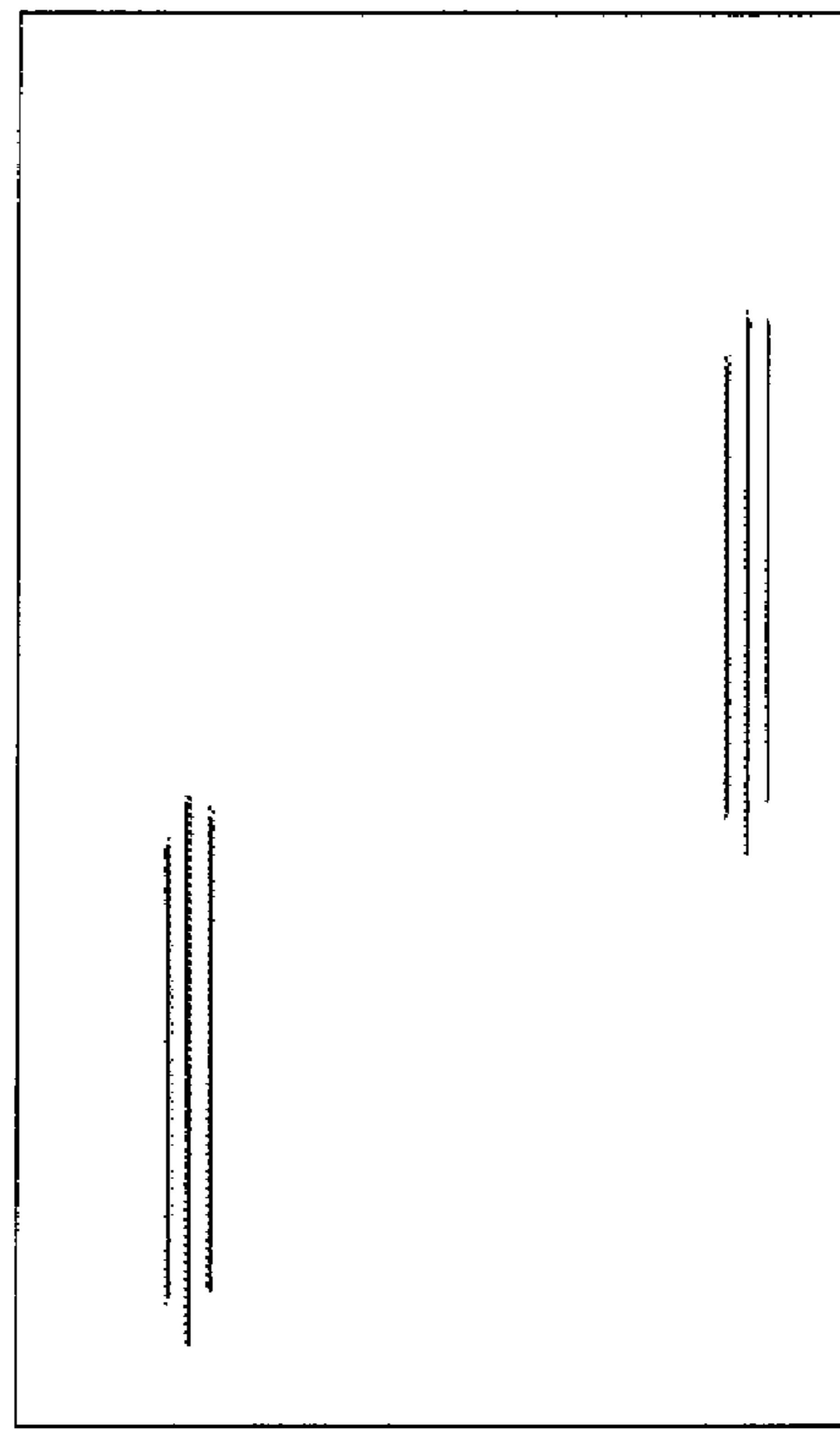

Fig. 2



**Fig. 3**



**Fig. 4**

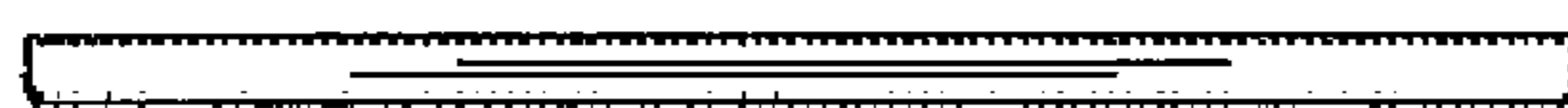

**Fig. 5**

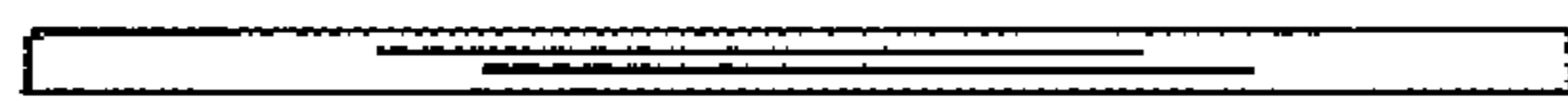

**Fig. 6**