



US00D572995S

(12) **United States Design Patent**
Lai

(10) **Patent No.:** **US D572,995 S**
(45) **Date of Patent:** **** Jul. 15, 2008**

(54) **TOOL HANDLE**

(76) Inventor: **Mei-Hsiang Lai**, No. 15, 20th Rd.,
Taichung Industrial District, Taichung
City (TW) 408

(**) Term: **14 Years**

(21) Appl. No.: **29/277,000**

(22) Filed: **Feb. 9, 2007**

(51) **LOC (8) Cl.** **08-04**

(52) **U.S. Cl.** **D8/107**

(58) **Field of Classification Search** D7/394,
D7/395, 649; D8/82-87, 300-303, 107,
D8/52-56; 16/110.1, 421-422, 426-431;
81/177.1-177.7, 436, 439-440, 489, 417;
D24/146, 133

See application file for complete search history.

(56) **References Cited**

U.S. PATENT DOCUMENTS

- D369,072 S * 4/1996 Huang D8/13
- D387,649 S * 12/1997 Concari et al. D8/107
- 5,832,791 A * 11/1998 Lin 81/62
- D451,358 S * 12/2001 Griese et al. D8/107
- D467,486 S * 12/2002 Mathieu et al. D8/83

- D470,386 S * 2/2003 Griese et al. D8/107
- D480,913 S * 10/2003 Hughes D7/395
- D486,718 S * 2/2004 Goddert D8/107
- D498,130 S * 11/2004 Tomchak et al. D8/107
- D532,267 S * 11/2006 Chen D8/52

* cited by examiner

Primary Examiner—Clare E Heflin
Assistant Examiner—Barbara Fox

(57) **CLAIM**

The ornamental design for a tool handle, as shown and described.

DESCRIPTION

FIG. 1 is a perspective view of a tool handle showing my new design;
FIG. 2 is a front elevational view thereof;
FIG. 3 is a rear elevational view thereof;
FIG. 4 is a left side elevational view thereof;
FIG. 5 is a right side elevational view thereof;
FIG. 6 is a top plan view thereof; and,
FIG. 7 is a bottom plan view thereof.

1 Claim, 4 Drawing Sheets





FIG. 1

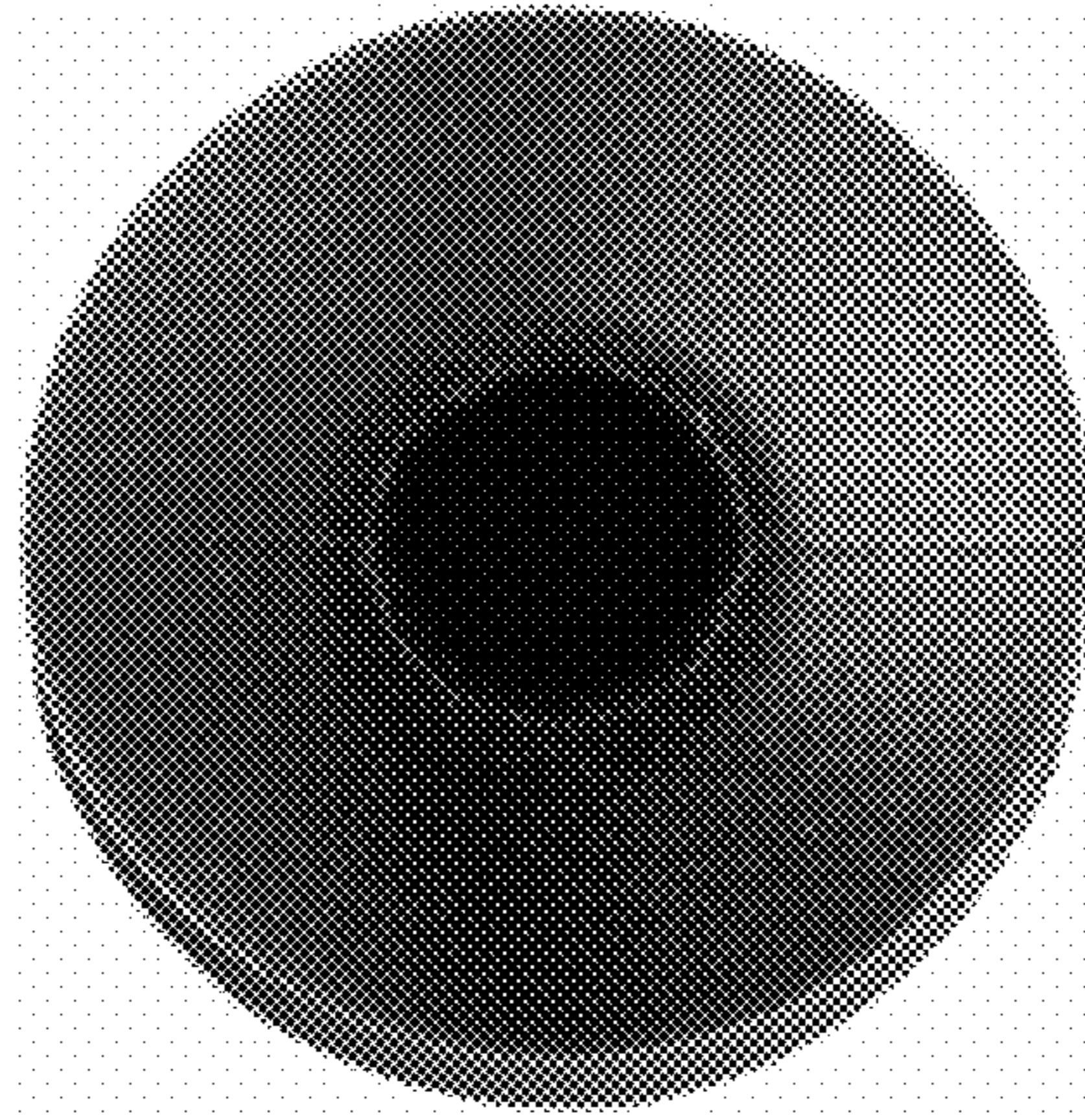

FIG. 2

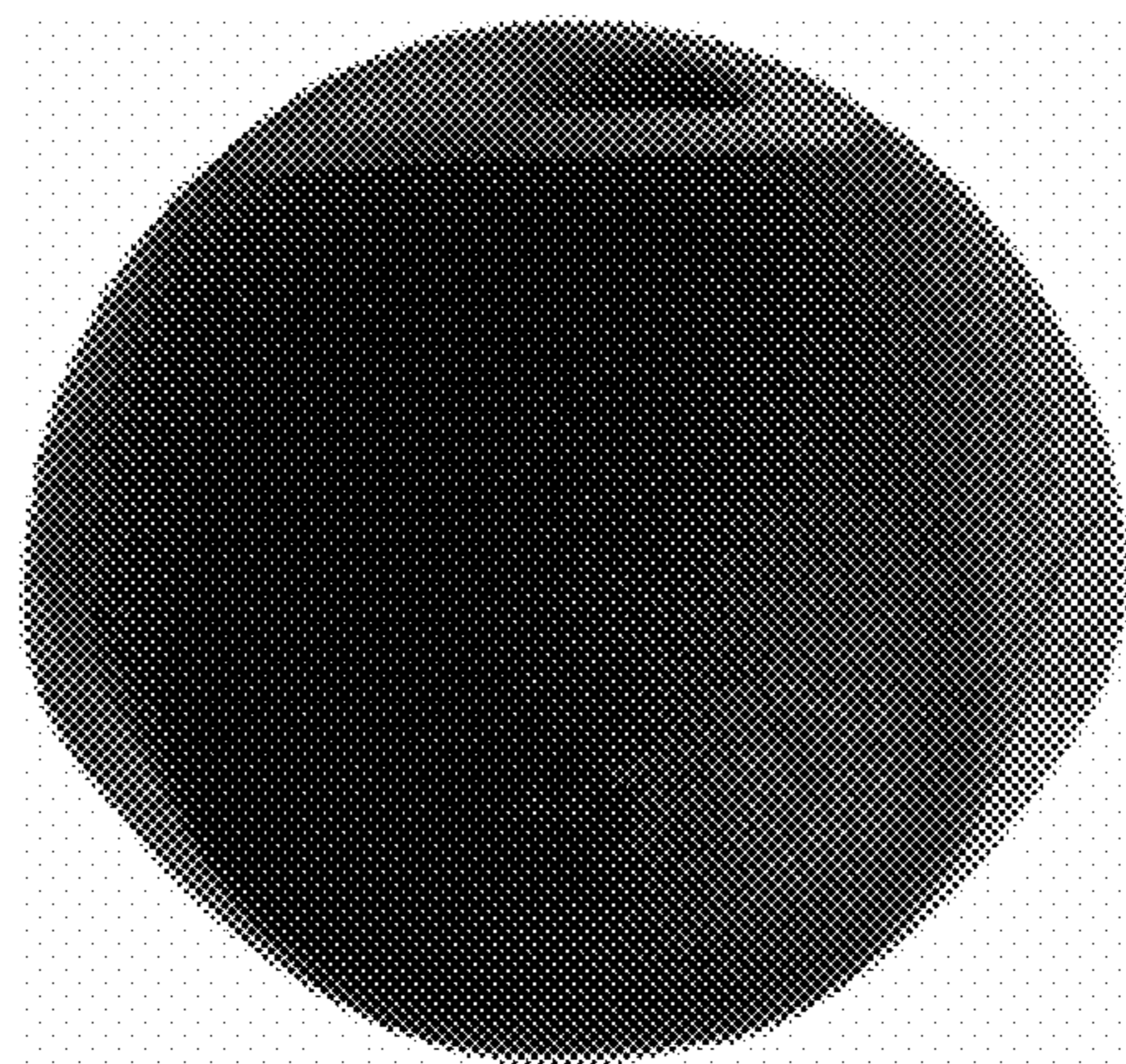

FIG. 3

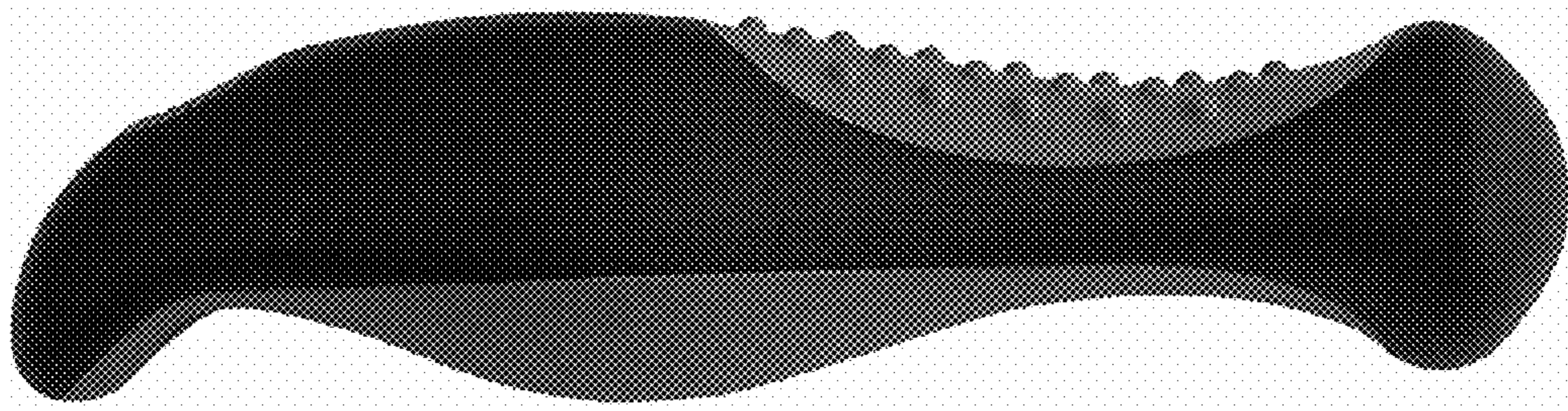

FIG. 4

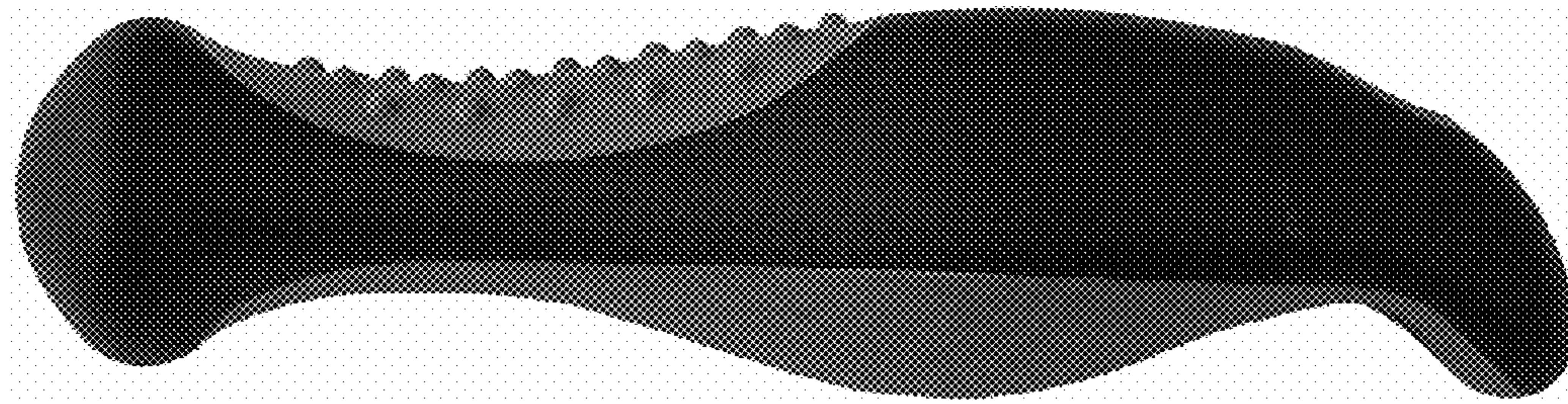

FIG. 5



FIG. 6

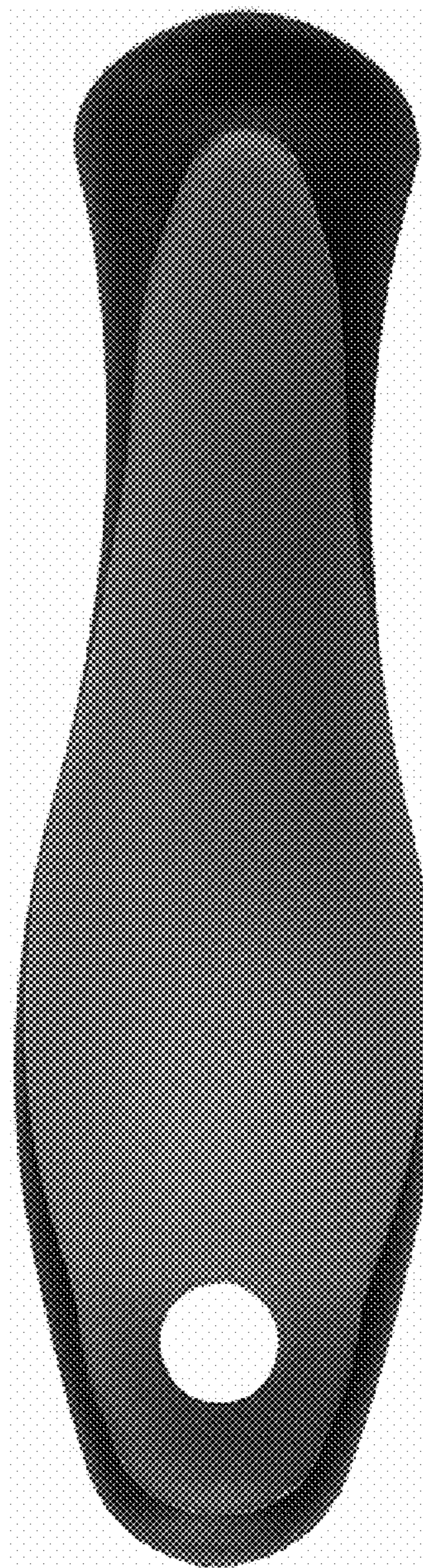

FIG. 7