



US00D572888S

(12) **United States Design Patent**  
**Cai**

(10) **Patent No.:** **US D572,888 S**

(45) **Date of Patent:** **\*\* Jul. 15, 2008**

(54) **INSOLE**

(76) Inventor: **Rongyi Cai**, 712-575 Proudfood Lane,  
London, Ontario (CA) N6H 4R5

(\*\*) Term: **14 Years**

(21) Appl. No.: **29/273,539**

(22) Filed: **Mar. 8, 2007**

(51) **LOC (8) Cl.** ..... **02-99**

(52) **U.S. Cl.** ..... **D2/961**

(58) **Field of Classification Search** ..... D2/946,  
D2/961; 36/43, 44, 145-182

See application file for complete search history.

(56) **References Cited**

U.S. PATENT DOCUMENTS

D287,302 S	*	12/1986	Peterson	.....	D2/961
D290,423 S	*	6/1987	Peterson	.....	D2/961
D300,687 S	*	4/1989	Kelley	.....	D2/961
D350,432 S	*	9/1994	Saez	.....	D2/961
D388,948 S	*	1/1998	Sessa	.....	D2/961
D456,983 S	*	5/2002	Stubbs et al.	.....	D2/961
D461,300 S	*	8/2002	Hall	.....	D2/961

D543,680 S	*	6/2007	Dean et al.	.....	D2/961
D551,437 S	*	9/2007	Hung	.....	D2/961
D551,835 S	*	10/2007	Hung	.....	D2/961

\* cited by examiner

*Primary Examiner*—Dominic Simone

(74) *Attorney, Agent, or Firm*—Robert F. Delbridge

(57) **CLAIM**

The design for an insole, as shown and described.

**DESCRIPTION**

FIG. 1 is a bottom perspective view of an insole showing my design;

FIG. 2 is a top perspective view;

FIG. 3 is a right side view;

FIG. 4 is a front view;

FIG. 5 is a left side view;

FIG. 6 is a rear view;

FIG. 7 is a top view; and,

FIG. 8 is a bottom view.

**1 Claim, 4 Drawing Sheets**

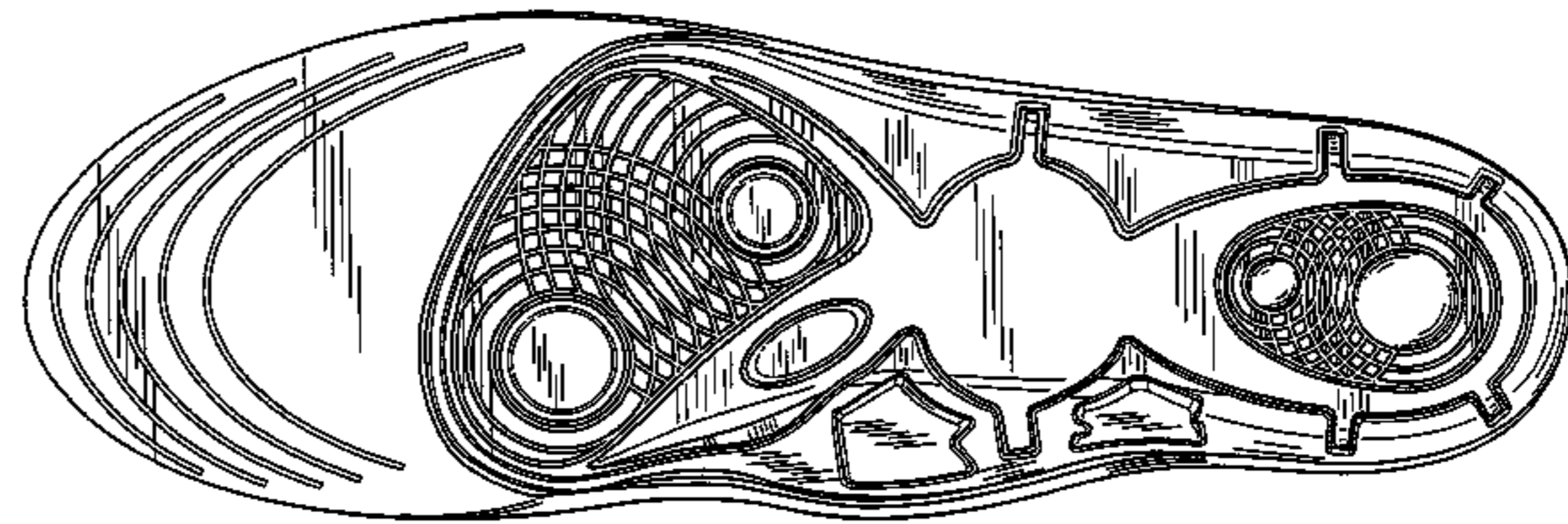
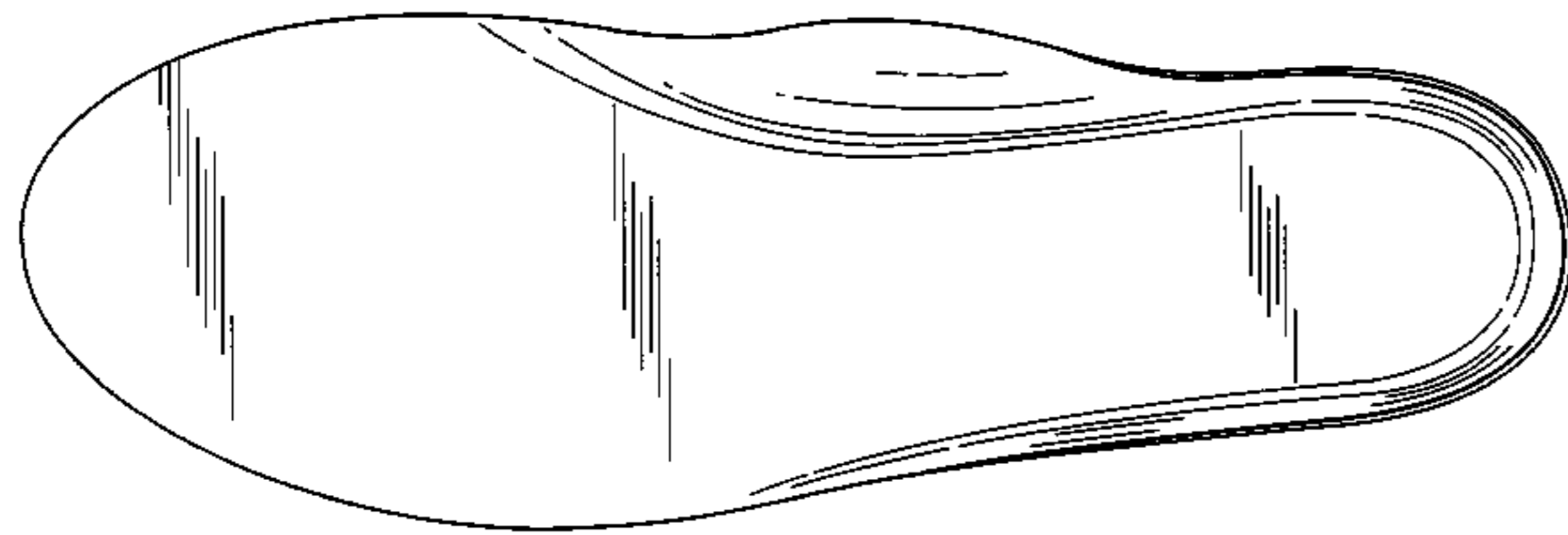

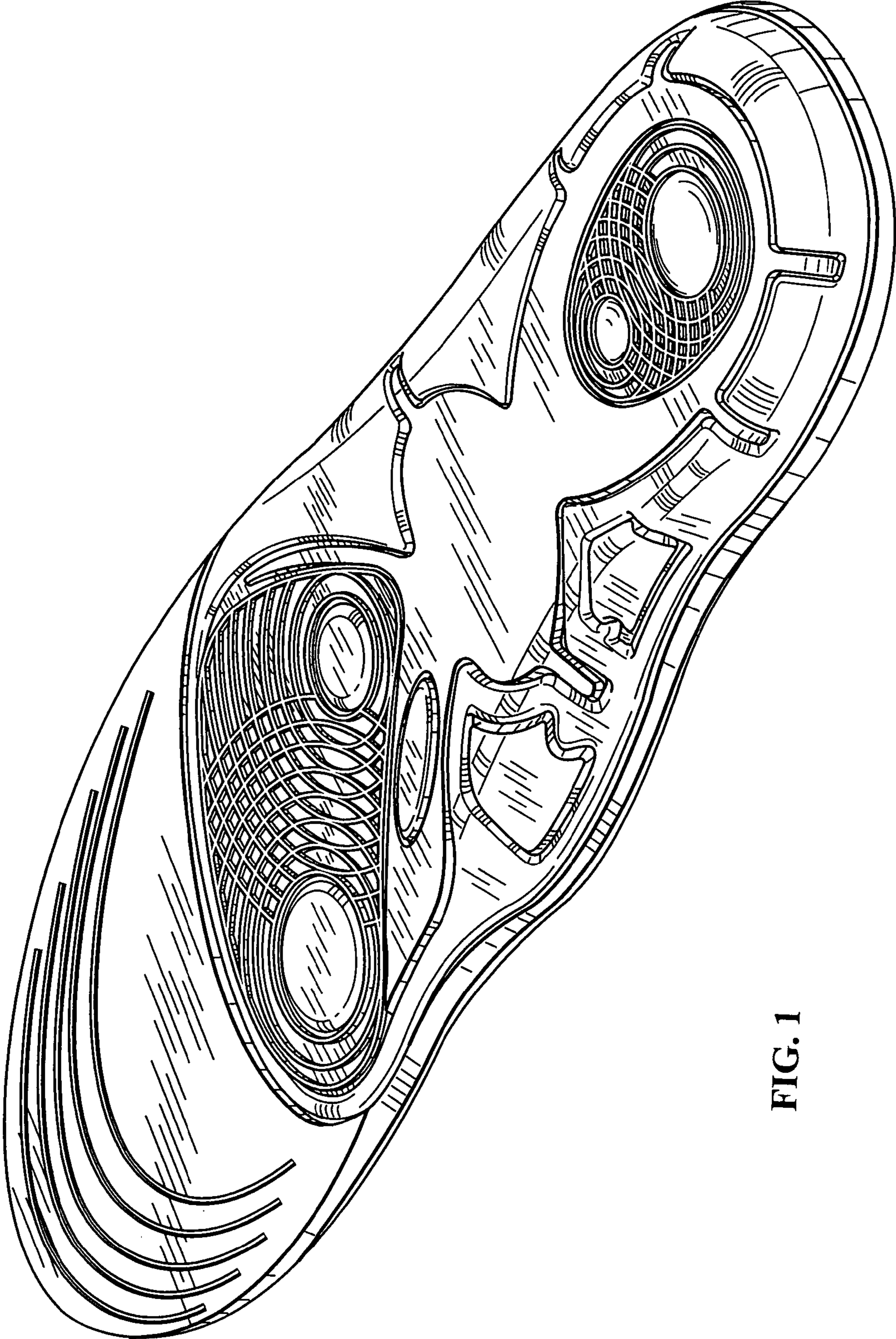

FIG. 1

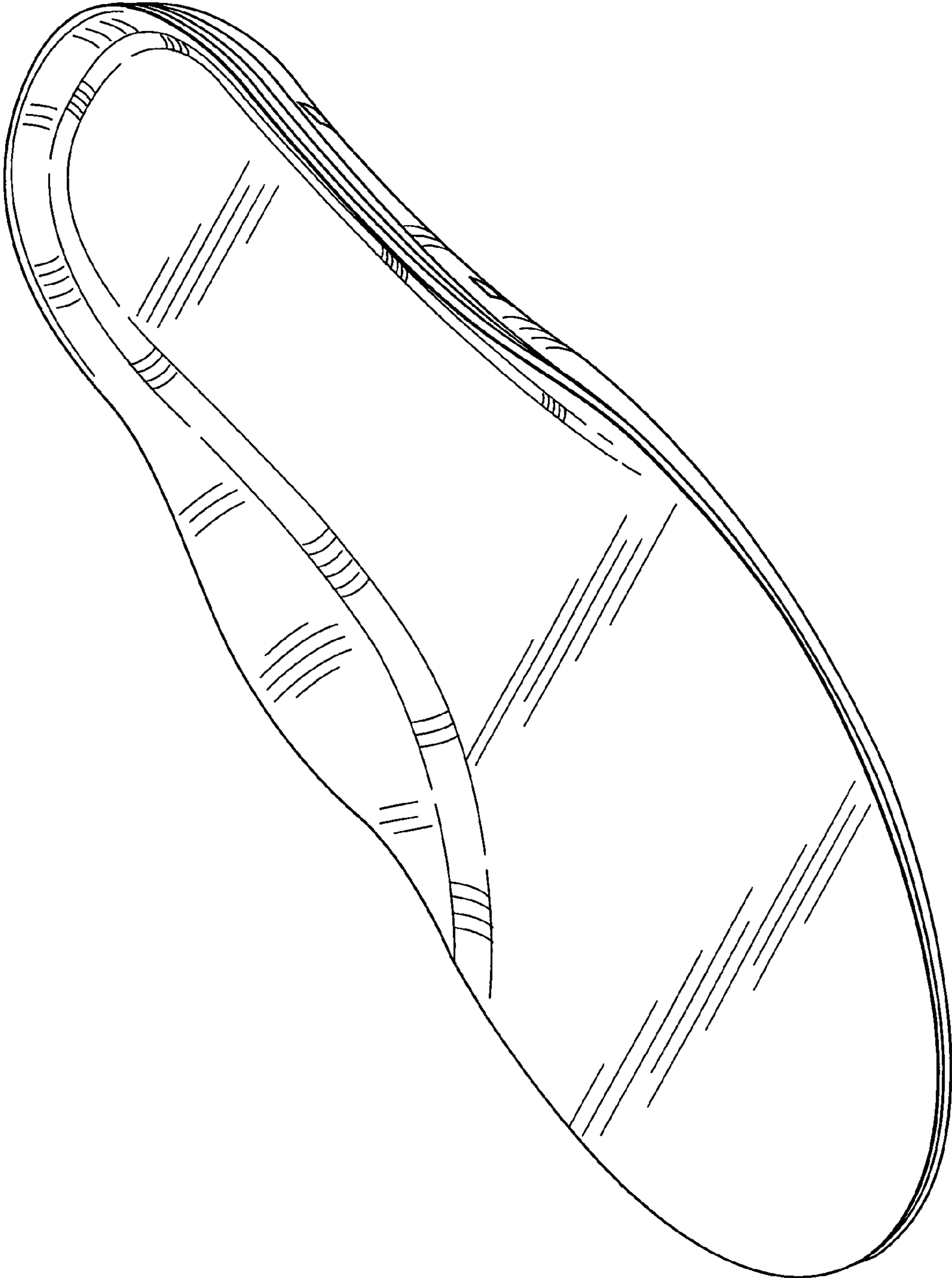

FIG. 2



**FIG. 3**



**FIG. 4**

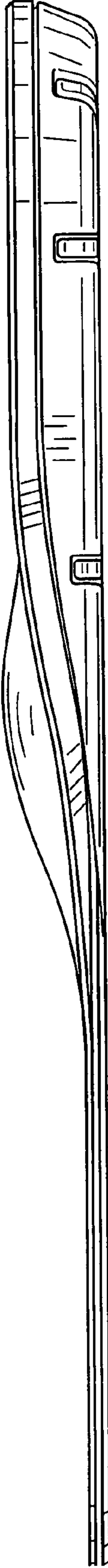

**FIG. 5**

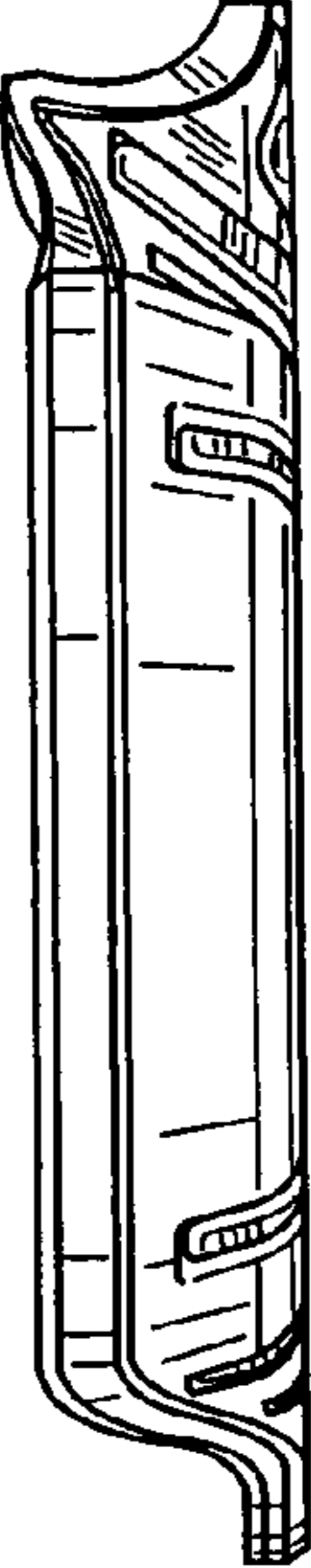

**FIG. 6**

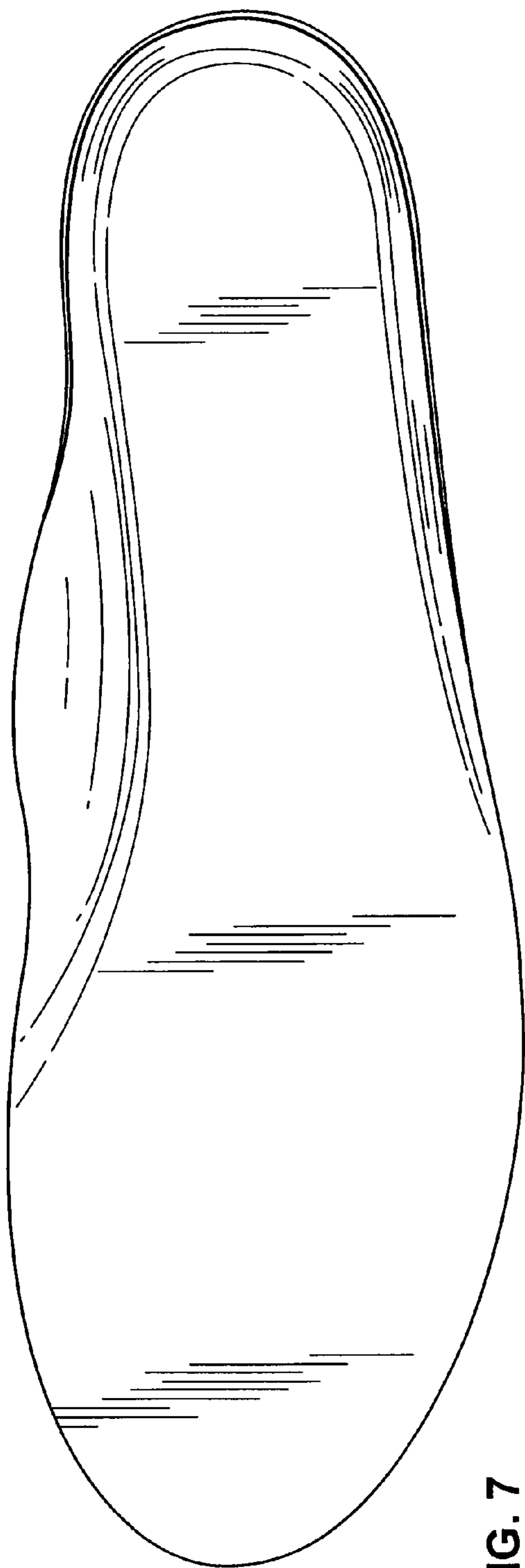

**FIG. 7**

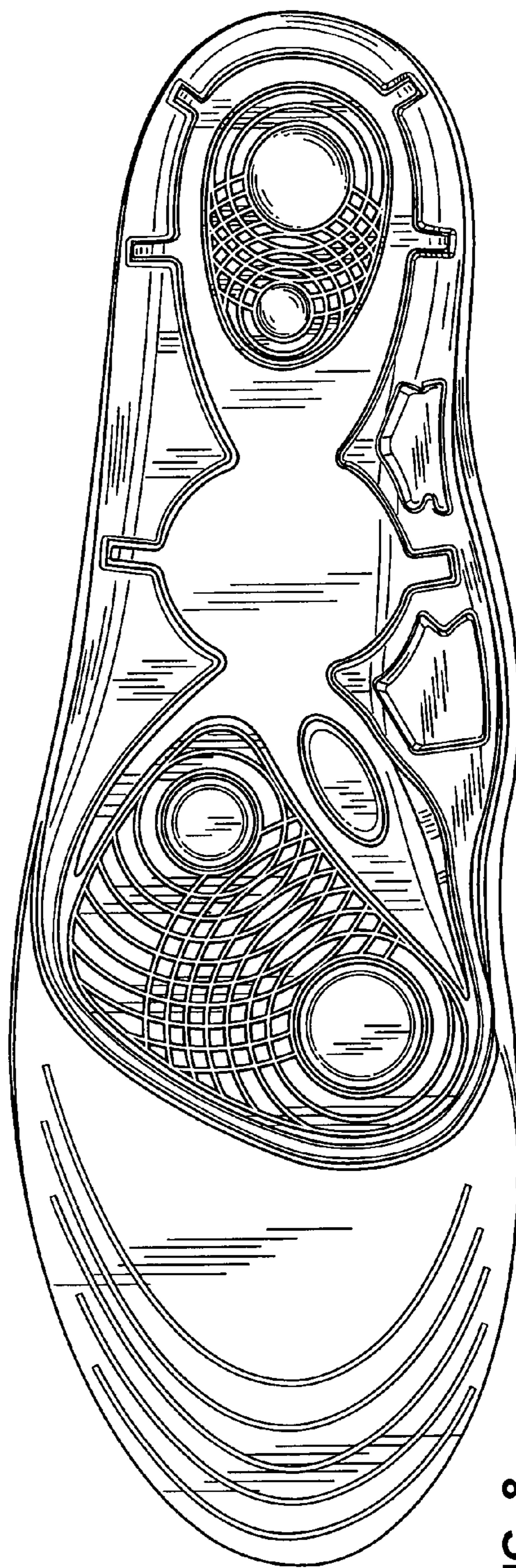

**FIG. 8**