



US00D572887S

(12) **United States Design Patent**
Byrne et al.

(10) **Patent No.:** **US D572,887 S**
(45) **Date of Patent:** **** Jul. 15, 2008**

(54) **FOOTBED SYSTEM FOR FOOTWEAR**

(75) Inventors: **Richard Byrne**, Marlboro, MA (US);
James Walsh, Melrose, MA (US);
Ronald Richards, Corinna, ME (US)

(73) Assignee: **C & J Clark America, Inc.**, Newton
Upper Falls, MA (US)

(**) Term: **14 Years**

(21) Appl. No.: **29/250,821**

(22) Filed: **Dec. 1, 2006**

(51) **LOC (8) Cl.** **02-99**

(52) **U.S. Cl.** **D2/961**

(58) **Field of Classification Search** D2/946,
D2/961; 36/43, 44, 145-182
See application file for complete search history.

(56) **References Cited**

U.S. PATENT DOCUMENTS

D127,724	S	*	6/1941	Margolin	D2/961
D133,172	S	*	7/1942	Block	D2/961
2,308,529	A	*	1/1943	Margolin	36/44
D204,596	S	*	5/1966	Anson	D2/961
3,828,792	A	*	8/1974	Valenta	36/178
D300,686	S	*	4/1989	Peterson	D2/961
5,068,983	A	*	12/1991	Marc	36/44
5,175,946	A	*	1/1993	Tsai	36/43
6,216,365	B1	*	4/2001	Cohen	36/44
6,618,960	B2	*	9/2003	Brown	36/44
D496,781	S	*	10/2004	Hikade et al.	D2/961
D497,474	S	*	10/2004	Romero Sanchez	D2/961
D509,951	S	*	9/2005	Johnson	D2/961
6,990,756	B1	*	1/2006	Johnson	36/155
D515,293	S	*	2/2006	Maguire	D2/961
D520,221	S	*	5/2006	Bray et al.	D2/961
D543,680	S	*	6/2007	Dean et al.	D2/961
7,249,425	B2	*	7/2007	Wang	36/44
D555,341	S	*	11/2007	Vasyli et al.	D2/961

* cited by examiner

Primary Examiner—Dominic Simone

(74) *Attorney, Agent, or Firm*—St. Onge Steward Johnston & Reens LLC

(57) **CLAIM**

The ornamental design for footbed system for footwear, as shown and described.

DESCRIPTION

FIG. 1 is a top, front and left side perspective view of a footbed system for foot-wear in accordance with the new design showing a top, front and left side perspective view of an insole of the footbed system for footwear which is positioned above a lower wedge member of the footbed system for footwear also shown in a top, front and left side perspective view;

FIG. 2 is a top, front and left side perspective view of the insole and lower wedge member of FIG. 1

FIG. 3 is a top plan view of the insole of FIG. 1;

FIG. 4 is a bottom plan view of the insole of FIG. 1;

FIG. 5 is a left side elevation view of the insole and lower wedge member of FIG. 1;

FIG. 6 is a right side elevation view of the insole and lower wedge member of FIG. 1;

FIG. 7 is a top plan view of the lower wedge member of FIG. 1;

FIG. 8 is a bottom plan view of the lower wedge member of FIG. 1;

FIG. 9 is a left side elevation view of the lower wedge member of FIG. 1;

FIG. 10 is a right side elevation view of the lower wedge member of FIG. 1; and,

FIG. 11 is a cross-sectional view of the insole of FIG. 1.

1 Claim, 6 Drawing Sheets

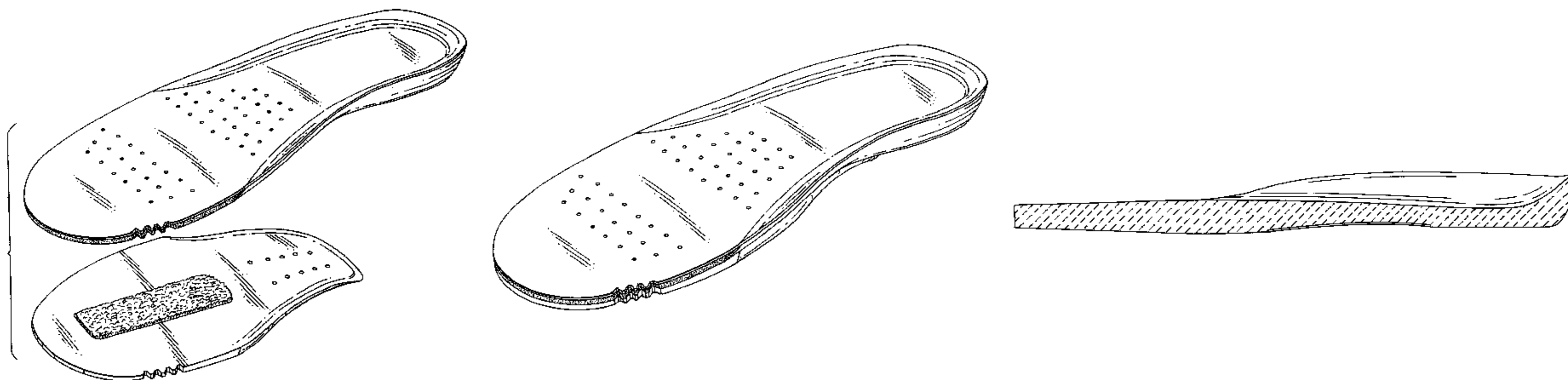

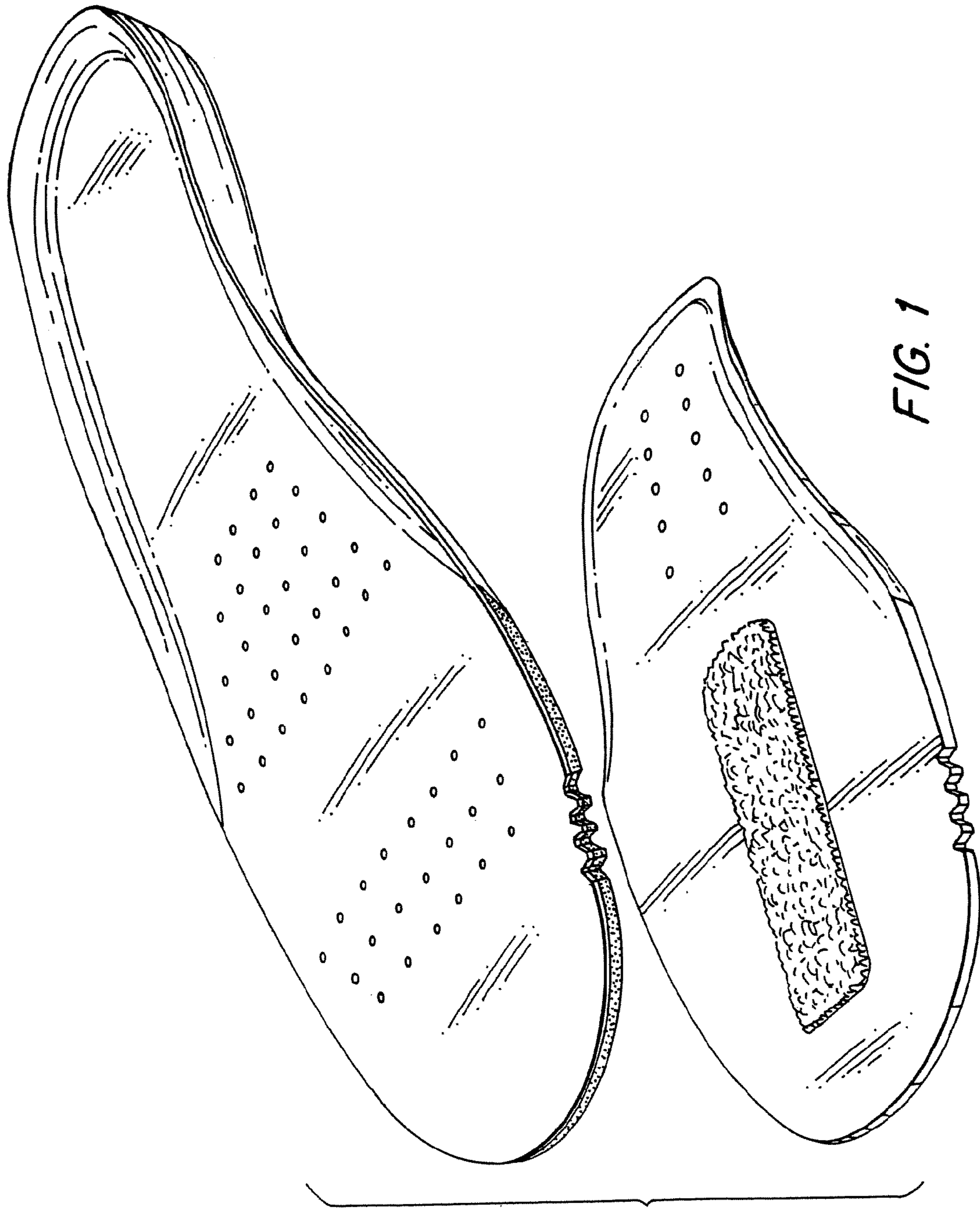

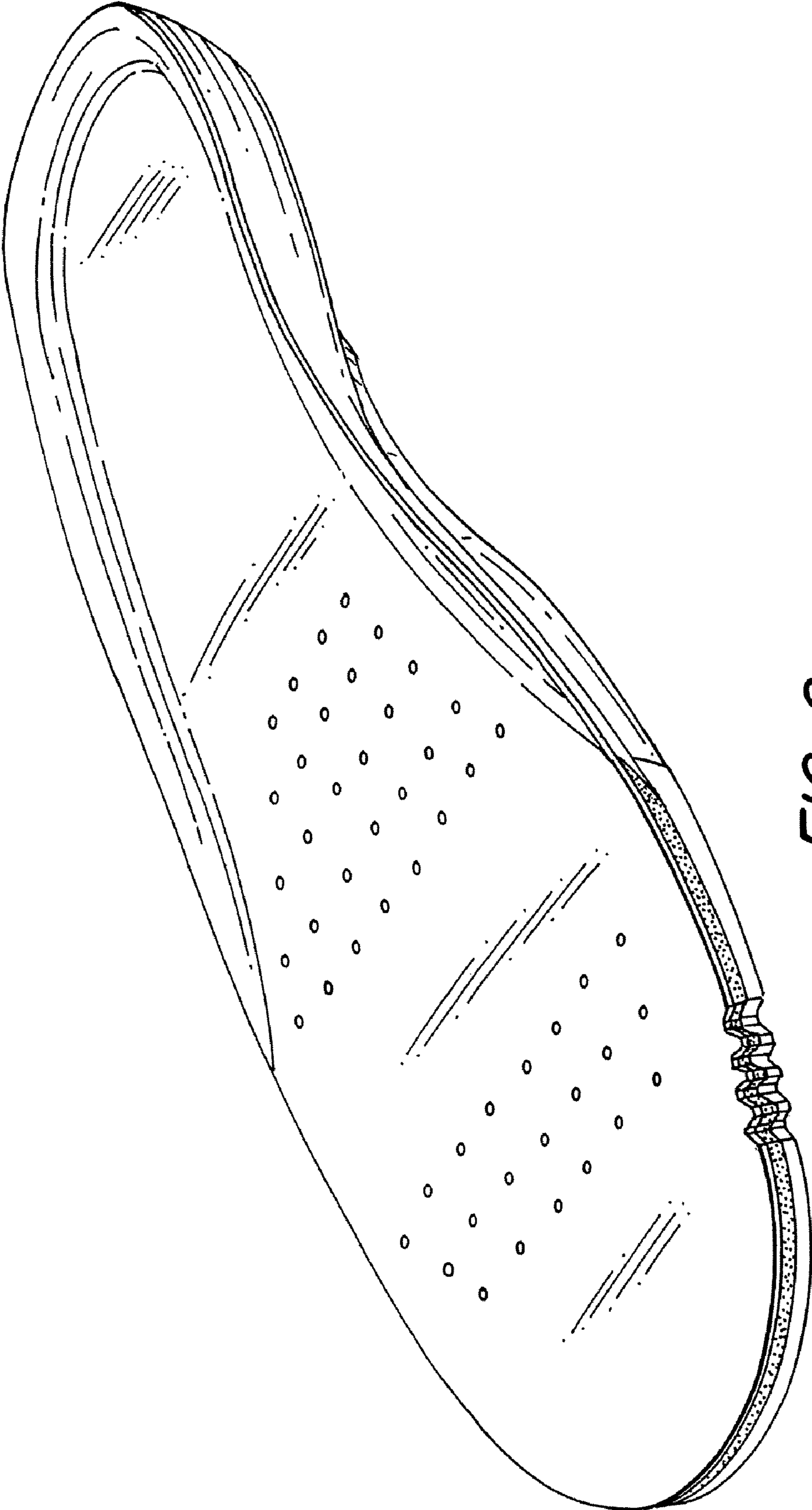

FIG. 2

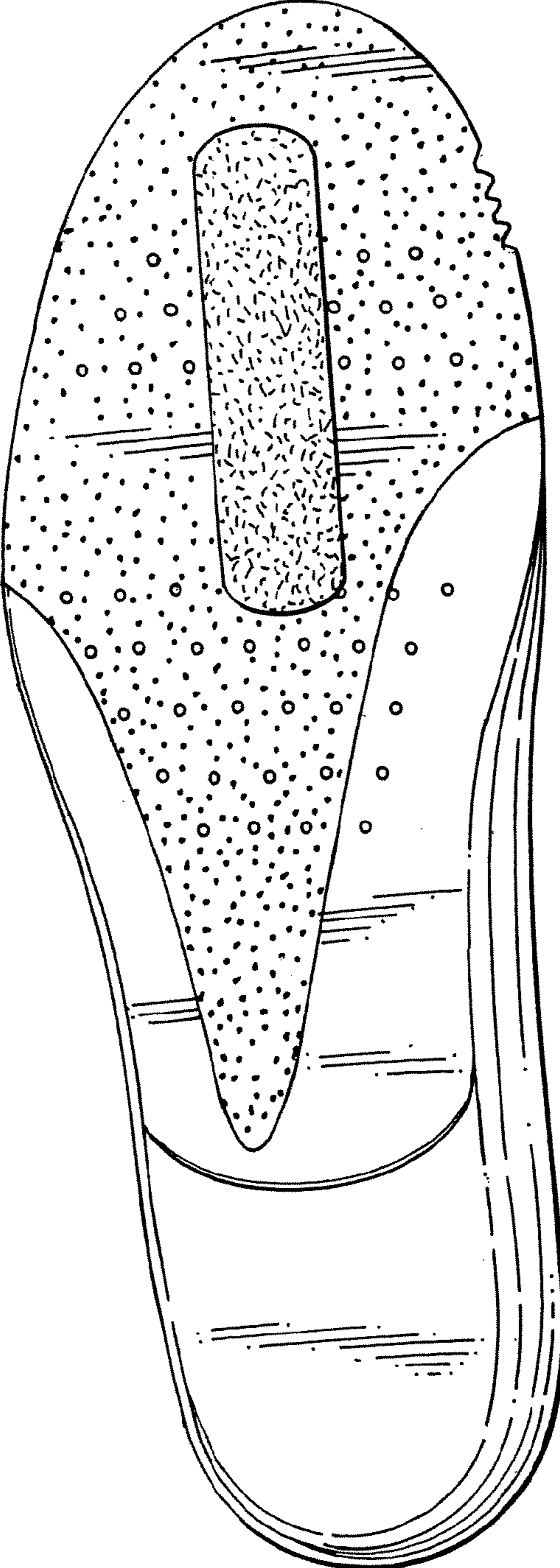

FIG. 4

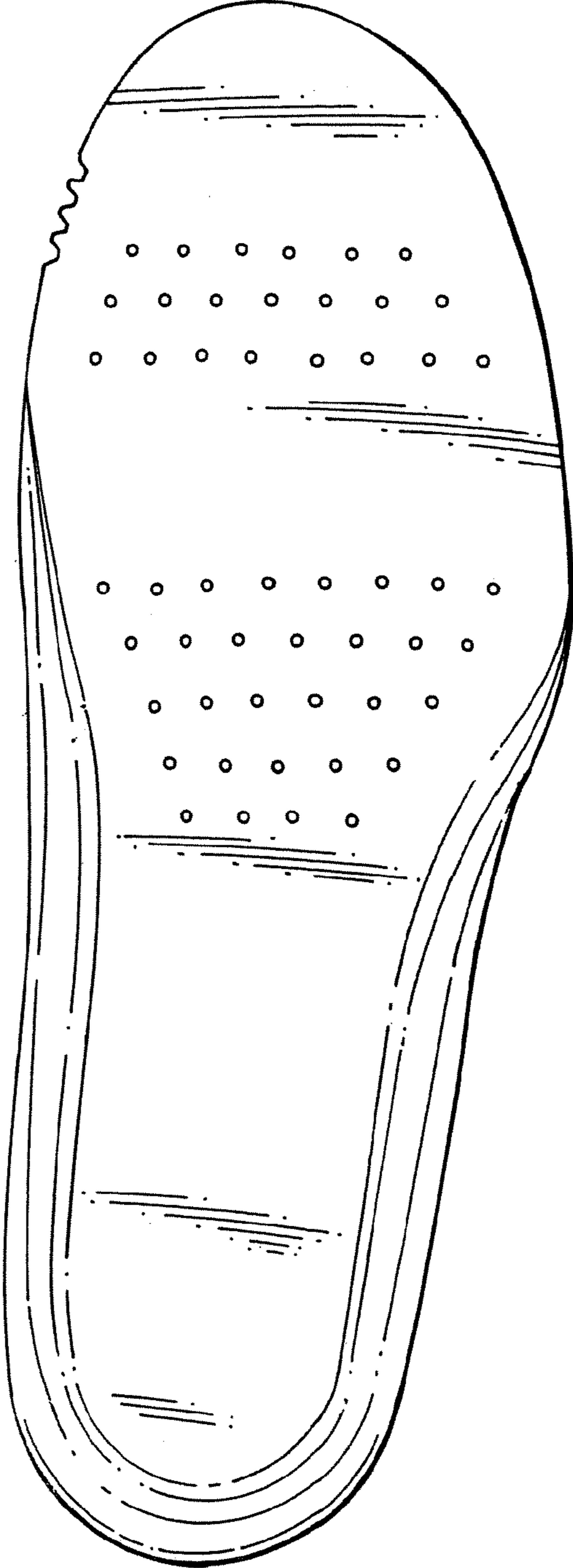

FIG. 3

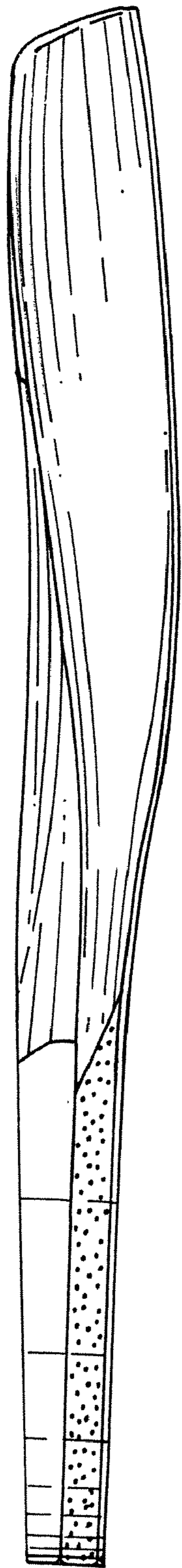

FIG. 6



FIG. 5

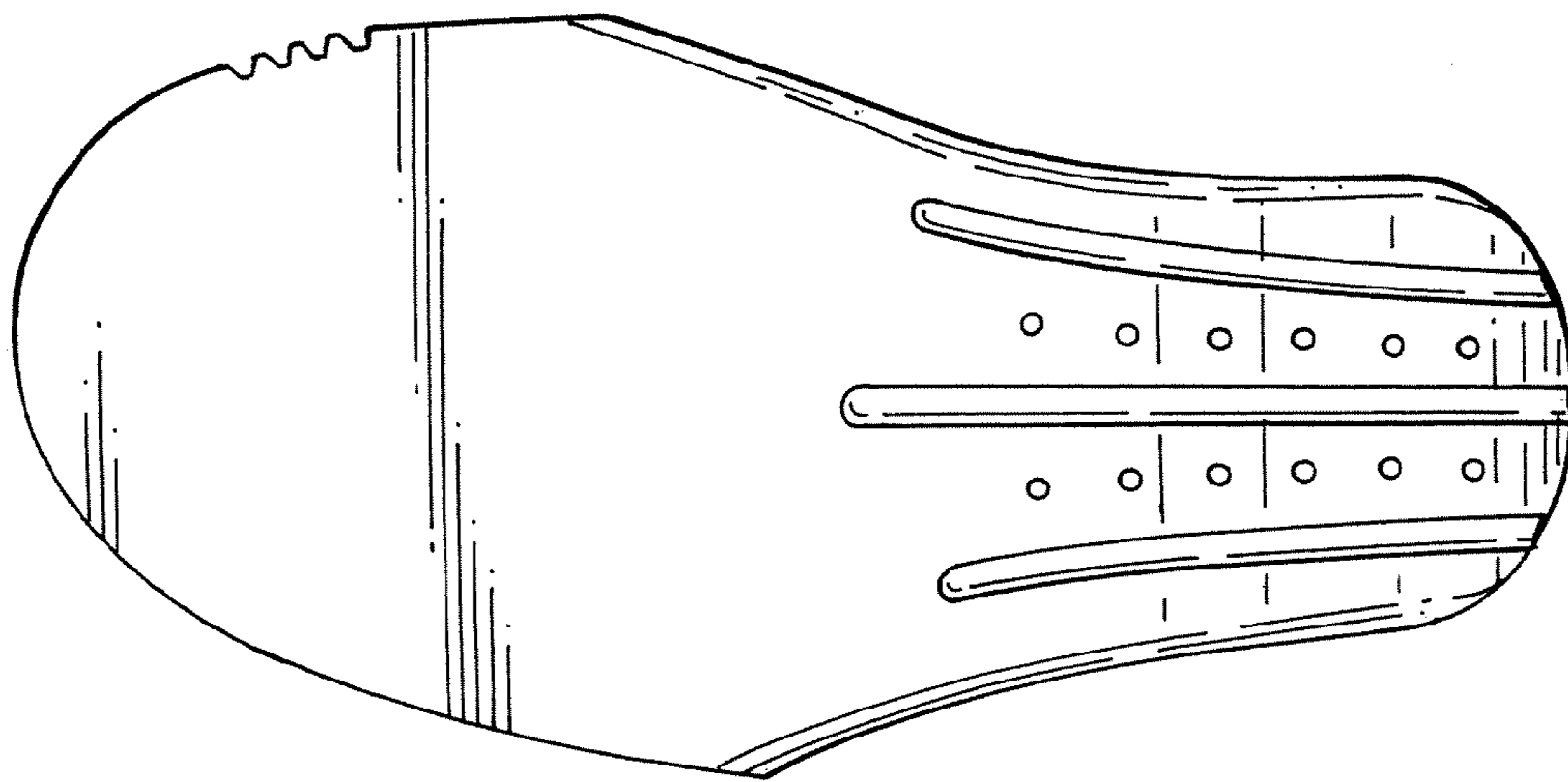

FIG. 8

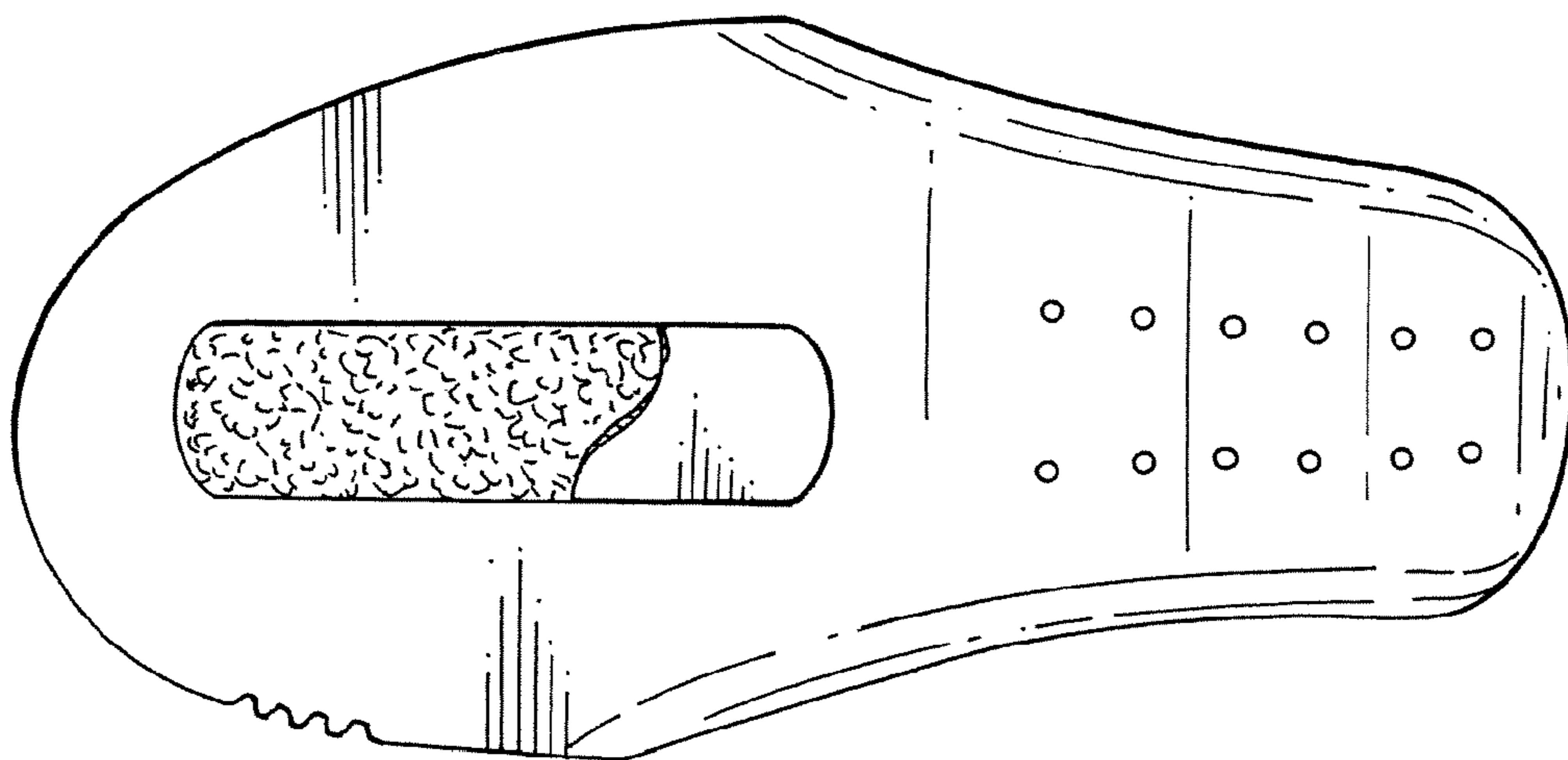

FIG. 7

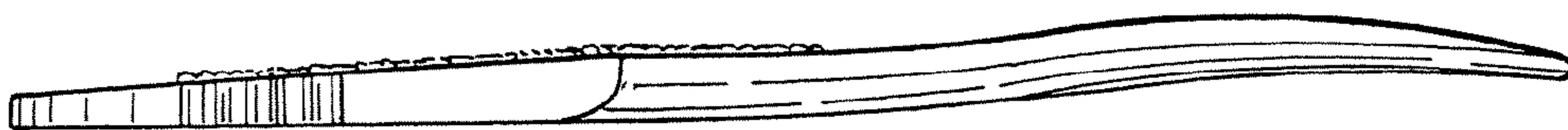

FIG. 9



FIG. 10

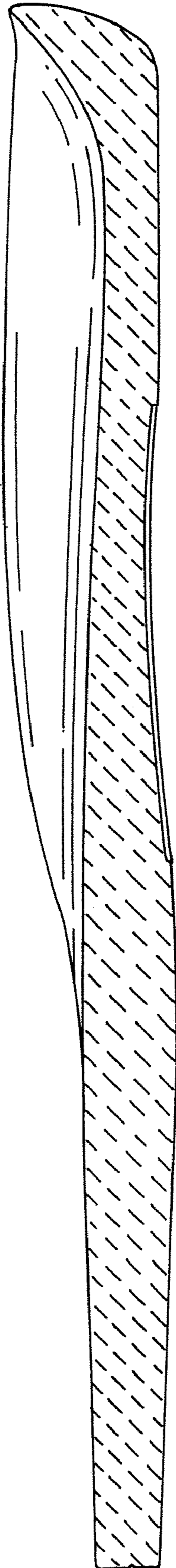

FIG. 11