



US00D572838S

(12) **United States Design Patent**
Franson

(10) **Patent No.:** **US D572,838 S**
(45) **Date of Patent:** **** Jul. 8, 2008**

(54) **WINDOW COMPONENT EXTRUSION**

(75) Inventor: **Jeffrey R. Franson**, Maple Valley, WA (US)

(73) Assignee: **Mikron Industries, Inc.**, Kent, WA (US)

(**) Term: **14 Years**

(21) Appl. No.: **29/288,947**

(22) Filed: **Jun. 26, 2007**

(51) **LOC (8) Cl.** **25-01**

(52) **U.S. Cl.** **D25/124**

(58) **Field of Classification Search** D25/121,
D25/122, 124, 125; 52/204.59, 204.1, 204.2,
52/204.5, 204.51, 656.5, 656.6, 213, 215,
52/208, 293.3, 204.97, 204.595, 204.71,
52/730.3, 656.2; 49/209, 501, 504, DIG. 2
See application file for complete search history.

(56) **References Cited**

U.S. PATENT DOCUMENTS

4,974,364	A *	12/1990	Durham, Jr.	49/400
D343,008	S	1/1994	Cole	
5,687,518	A *	11/1997	Endo et al.	52/204.1
5,687,519	A *	11/1997	Bruchu	52/213
6,055,782	A *	5/2000	Morton et al.	52/204.1
6,182,405	B1 *	2/2001	Lindahl	52/204.1
D443,702	S *	6/2001	Ballard et al.	D25/124
6,327,826	B1 *	12/2001	Mann	52/204.1
6,330,769	B1 *	12/2001	Manzella et al.	52/204.62
6,334,283	B1 *	1/2002	Edger	52/204.1
D453,381	S *	2/2002	Ballard et al.	D25/124

D461,255	S *	8/2002	Ballard et al.	D25/124
D465,583	S *	11/2002	Ballard et al.	D25/124
D466,621	S *	12/2002	Ballard et al.	D25/124
D466,623	S *	12/2002	Ballard et al.	D25/124
D467,011	S *	12/2002	Ballard et al.	D25/124
D467,355	S *	12/2002	Ballard et al.	D25/124
6,490,831	B1 *	12/2002	Candusso	52/204.1
7,246,466	B2 *	7/2007	Turner	49/504
2004/0226232	A1 *	11/2004	Engebretson	52/204.1

OTHER PUBLICATIONS

Mikron Part No. 6498 drawn on Sep. 4, 1992 and first sold on Oct. 21, 1992.

Mikron Part No. 5338, drawn on Aug. 25, 1992 and first sold on Oct. 8, 1990.

Mikron Part No. 6623, drawn on Sep. 22, 1993 and first sold on Mar. 1, 1993.

Mikron Part No. 9168, first sold on Aug. 20, 2004.

* cited by examiner

Primary Examiner—Doris Clark

(74) *Attorney, Agent, or Firm*—Black Lowe & Graham PLLC

(57) **CLAIM**

The ornamental design for a window component extrusion, as shown and described.

DESCRIPTION

FIG. 1 is a top left perspective view of the window component extrusion which is broken in the center indicating indefinite length; and,

FIG. 2 is a bottom right perspective view of the window component extrusion shown in FIG. 1.

1 Claim, 2 Drawing Sheets

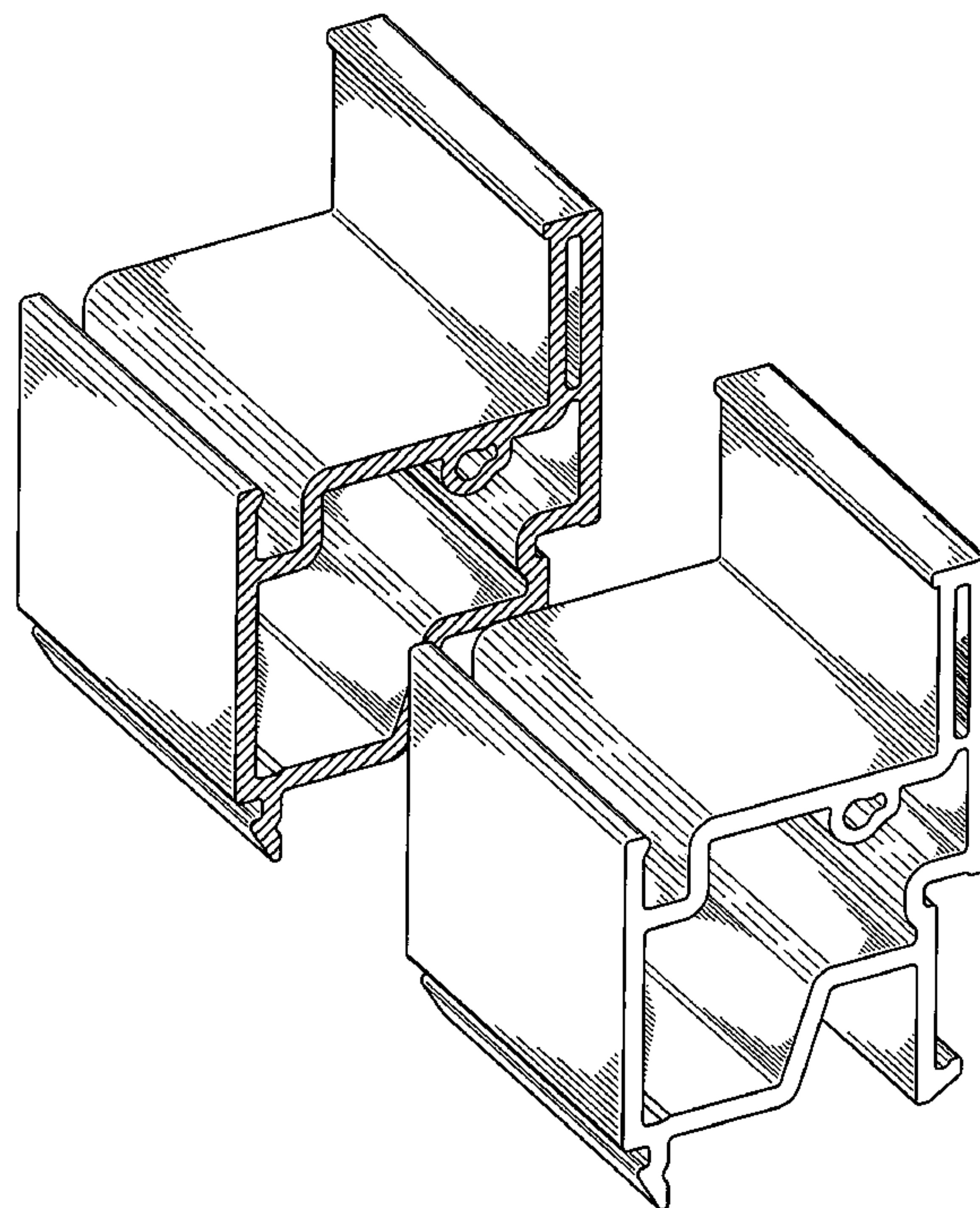

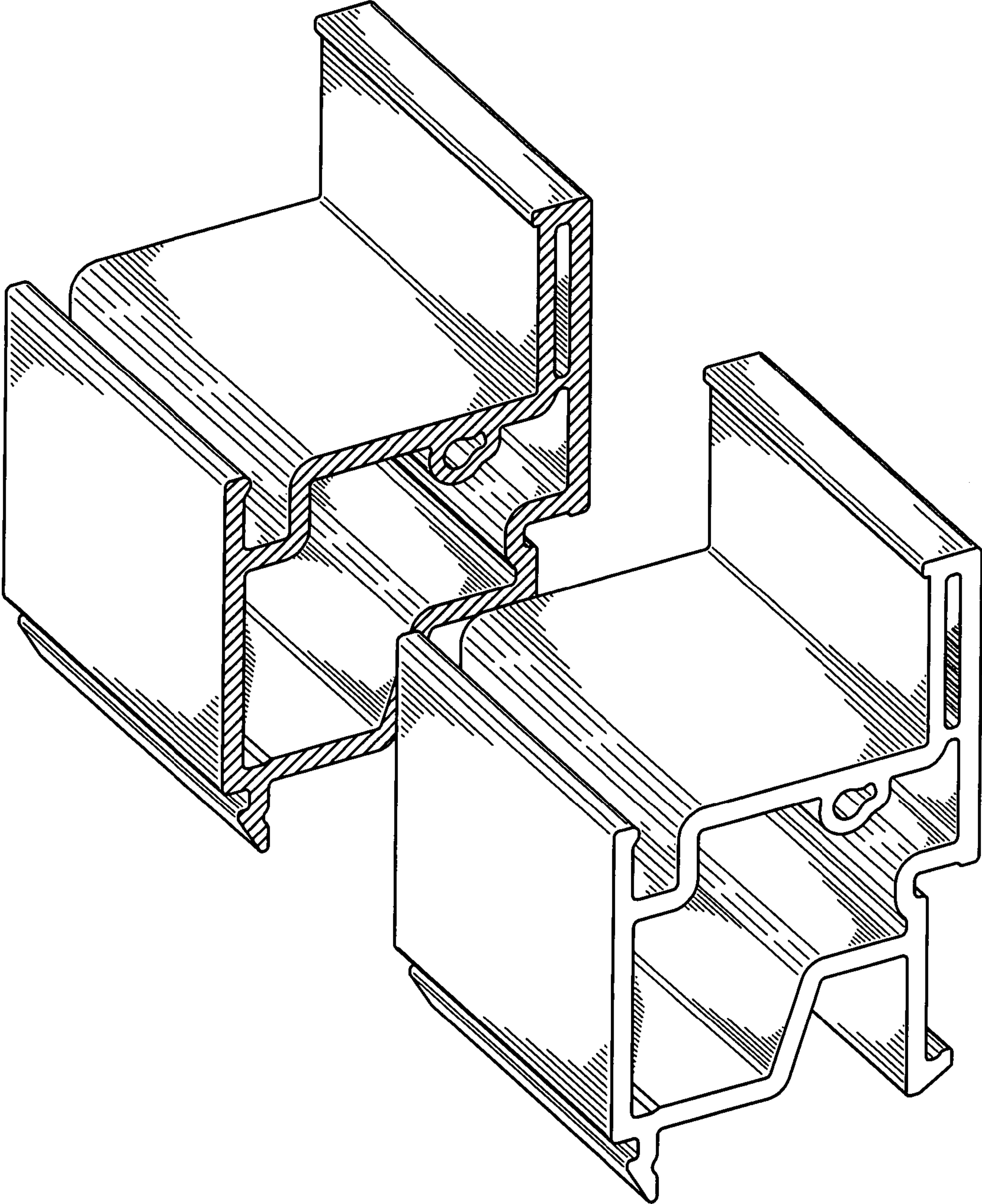

FIG.1

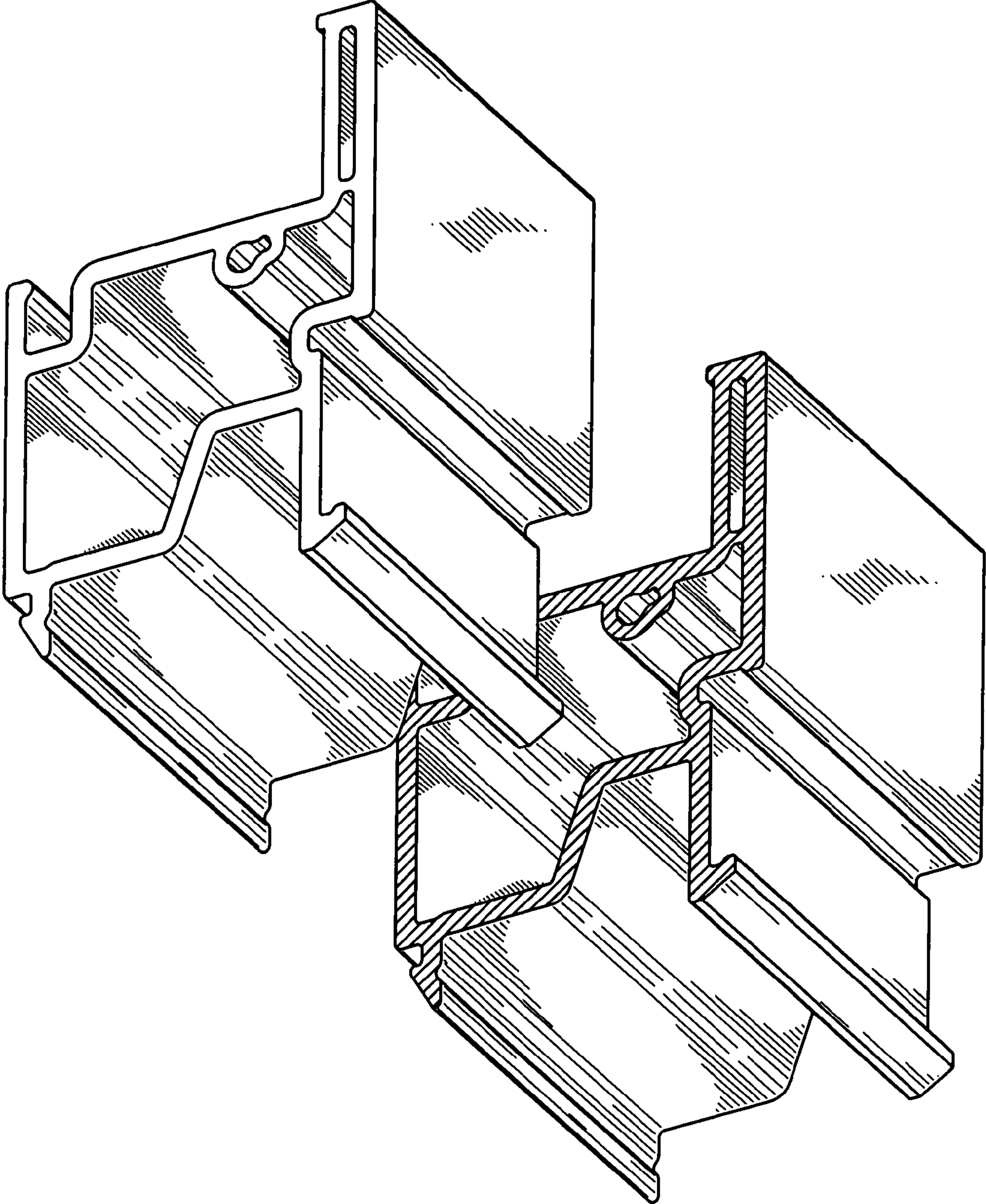

FIG.2