



US00D572774S

(12) **United States Design Patent**
Horikoshi

(10) **Patent No.:** **US D572,774 S**
(45) **Date of Patent:** **** Jul. 8, 2008**

(54) **FRAME FOR ATTACHING PARTS OF A TOY CAR**

(75) Inventor: **Kenji Horikoshi**, Tokyo (JP)

(73) Assignees: **Tomy Company, Ltd.**, Tokyo (JP);
Tokyo Unique Co., Ltd., Tokyo (JP)

(**) Term: **14 Years**

(21) Appl. No.: **29/290,093**

(22) Filed: **Oct. 19, 2007**

(51) **LOC (8) Cl.** **21-01**

(52) **U.S. Cl.** **D21/562**

(58) **Field of Classification Search** D21/561,
D21/562; D12/159; 446/431-471; 280/781-800;
180/65.1-65.8, 311, 312

See application file for complete search history.

(56) **References Cited**

U.S. PATENT DOCUMENTS

D30,494	S *	4/1899	Schneider, Jr.	D21/562
D32,199	S *	2/1900	Worth	D12/159
D32,932	S *	7/1900	Kingsbury	D21/562
D34,328	S *	4/1901	Kingsbury	D21/562
D35,116	S *	9/1901	Kingsbury	D21/562
D53,541	S *	7/1919	Vanatta	D12/159
3,763,950	A *	10/1973	Rockwell	280/782
3,774,948	A *	11/1973	Gouirand	280/788
3,860,258	A *	1/1975	Feustel et al.	180/312
D282,677	S *	2/1986	Arigaya	D21/562

D332,979	S *	2/1993	Tsuchiya	D21/562
D403,023	S *	12/1998	Araki	D21/562
D419,504	S *	1/2000	Triarsi et al.	D12/159
6,588,535	B1 *	7/2003	Jones	180/312
6,758,719	B1 *	7/2004	Nava	446/466
D539,360	S *	3/2007	Heralda	D21/562
7,303,033	B2 *	12/2007	Chernoff et al.	180/65.3
2004/0069545	A1 *	4/2004	Chernoff et al.	180/65.1
2004/0094350	A1 *	5/2004	Bogatay et al.	180/311

* cited by examiner

Primary Examiner—Holly H. Baynham

Assistant Examiner—Cynthia M Chin

(74) *Attorney, Agent, or Firm*—Staas & Halsey LLP

(57) **CLAIM**

The ornamental design for a frame for attaching part of a toy car, as shown.

DESCRIPTION

FIG. 1 is a perspective front view of the frame for attaching part of a toy car showing my design;

FIG. 2 is a front view thereof;

FIG. 3 is a top view thereof;

FIG. 4 is a right side view thereof;

FIG. 5 is a bottom view thereof;

FIG. 6 is rear view thereof; and,

FIG. 7 is perspective rear view thereof.

1 Claim, 4 Drawing Sheets

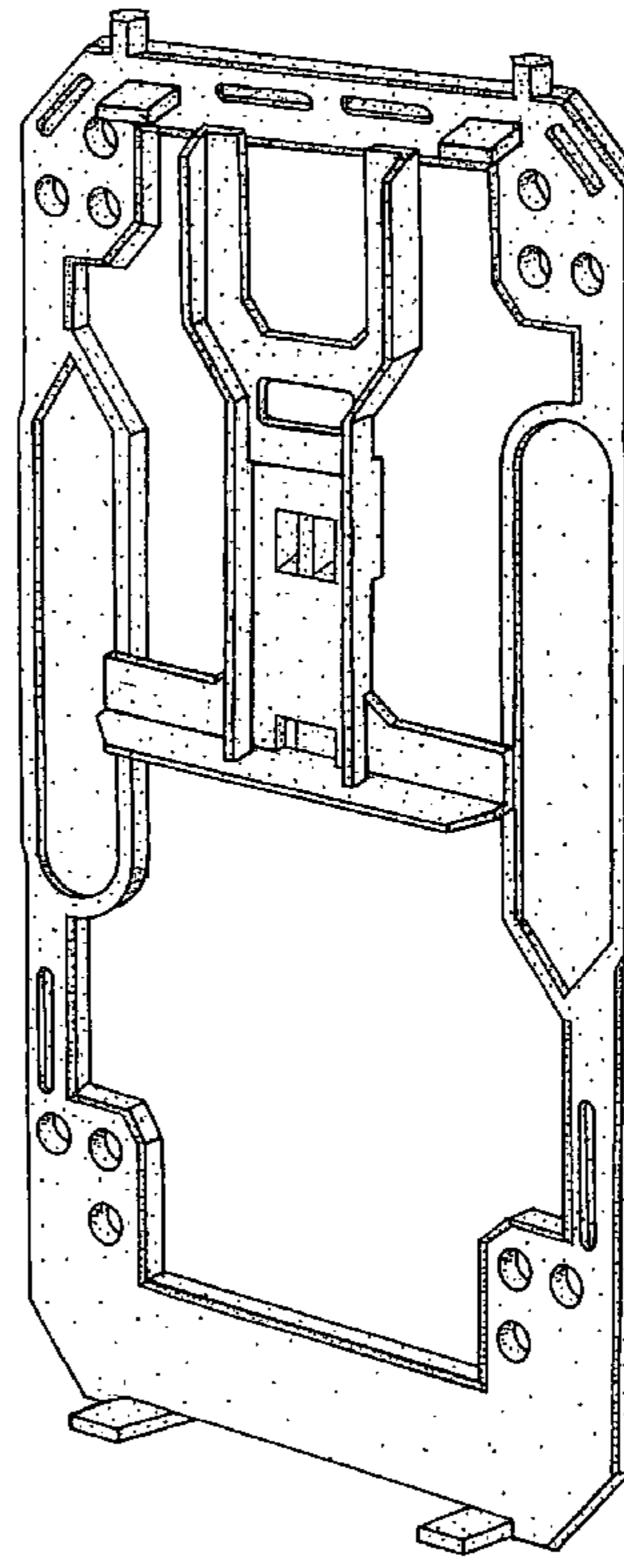
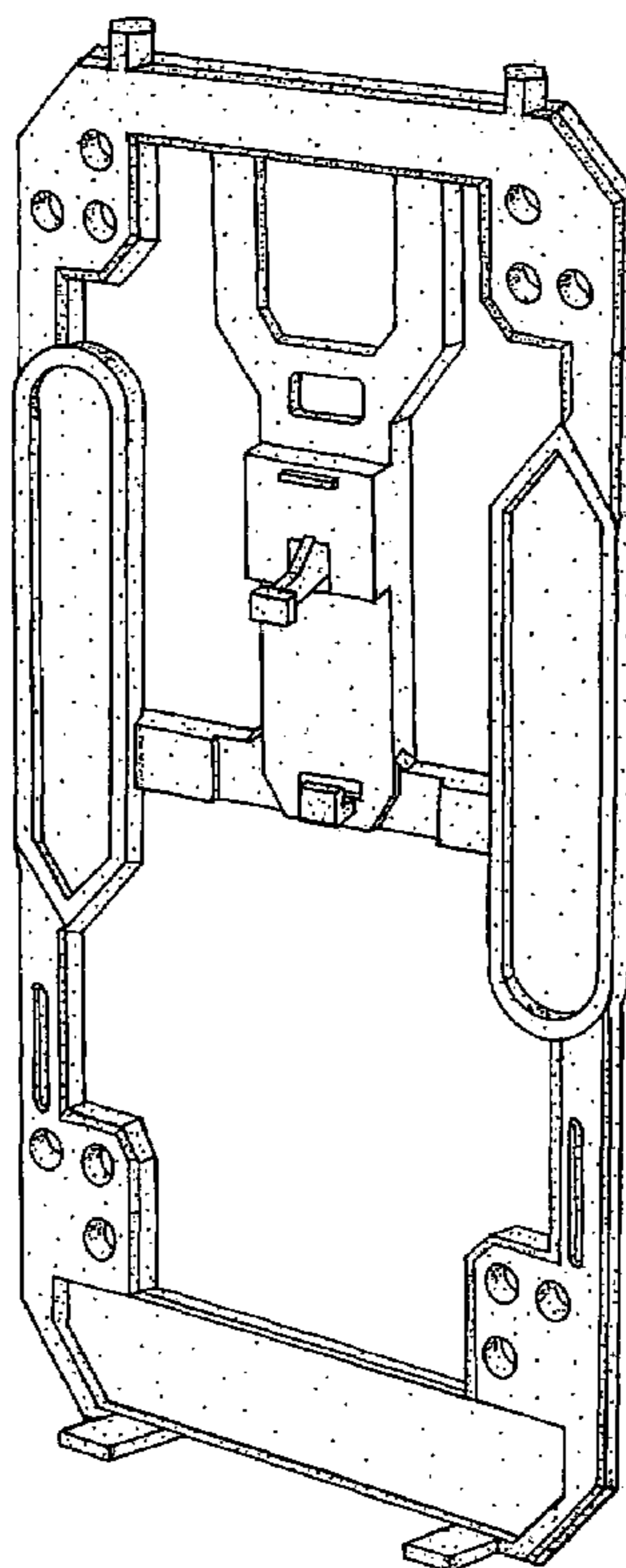

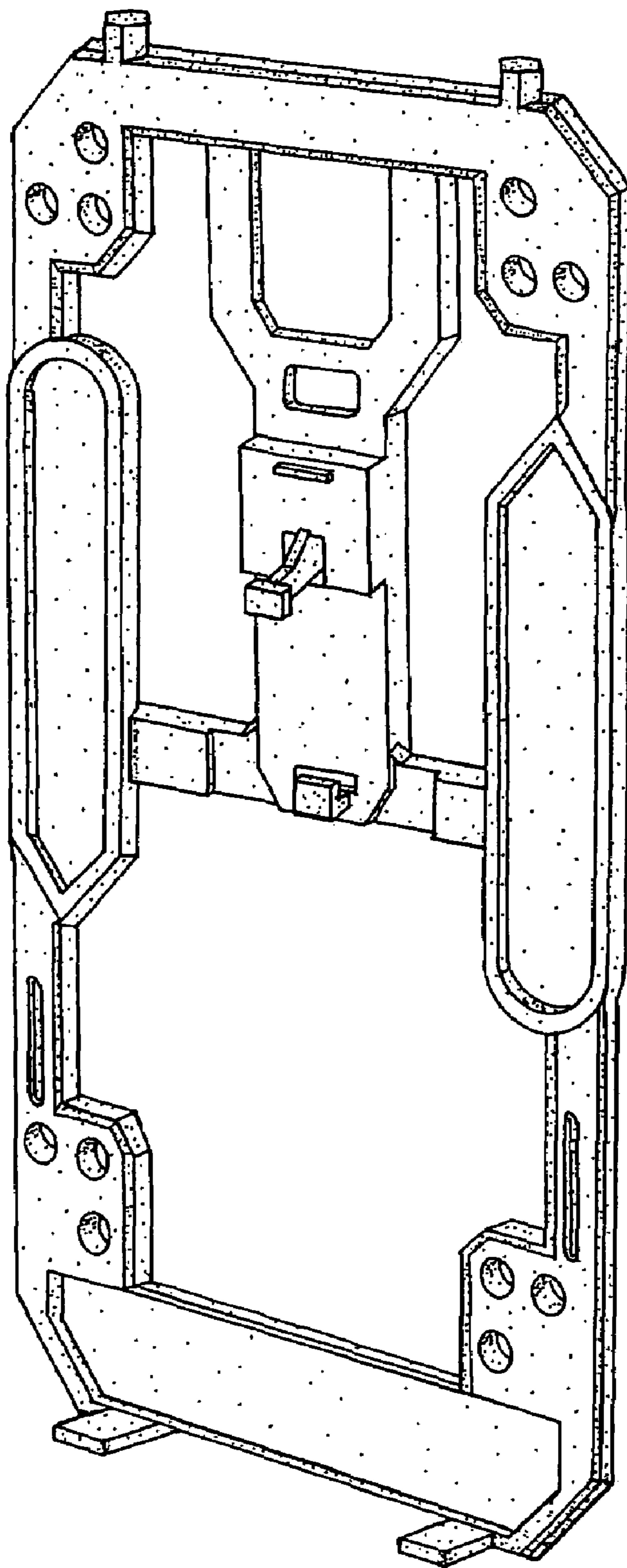

Fig. 1

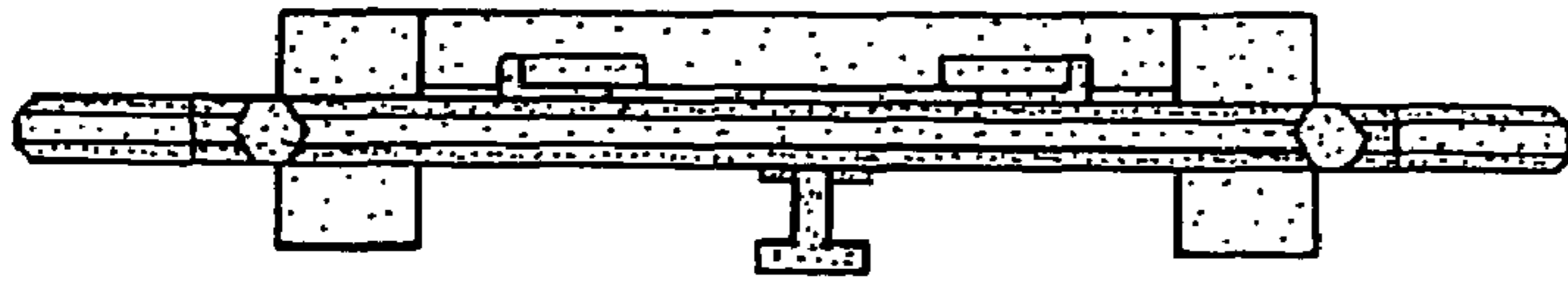

Fig. 3

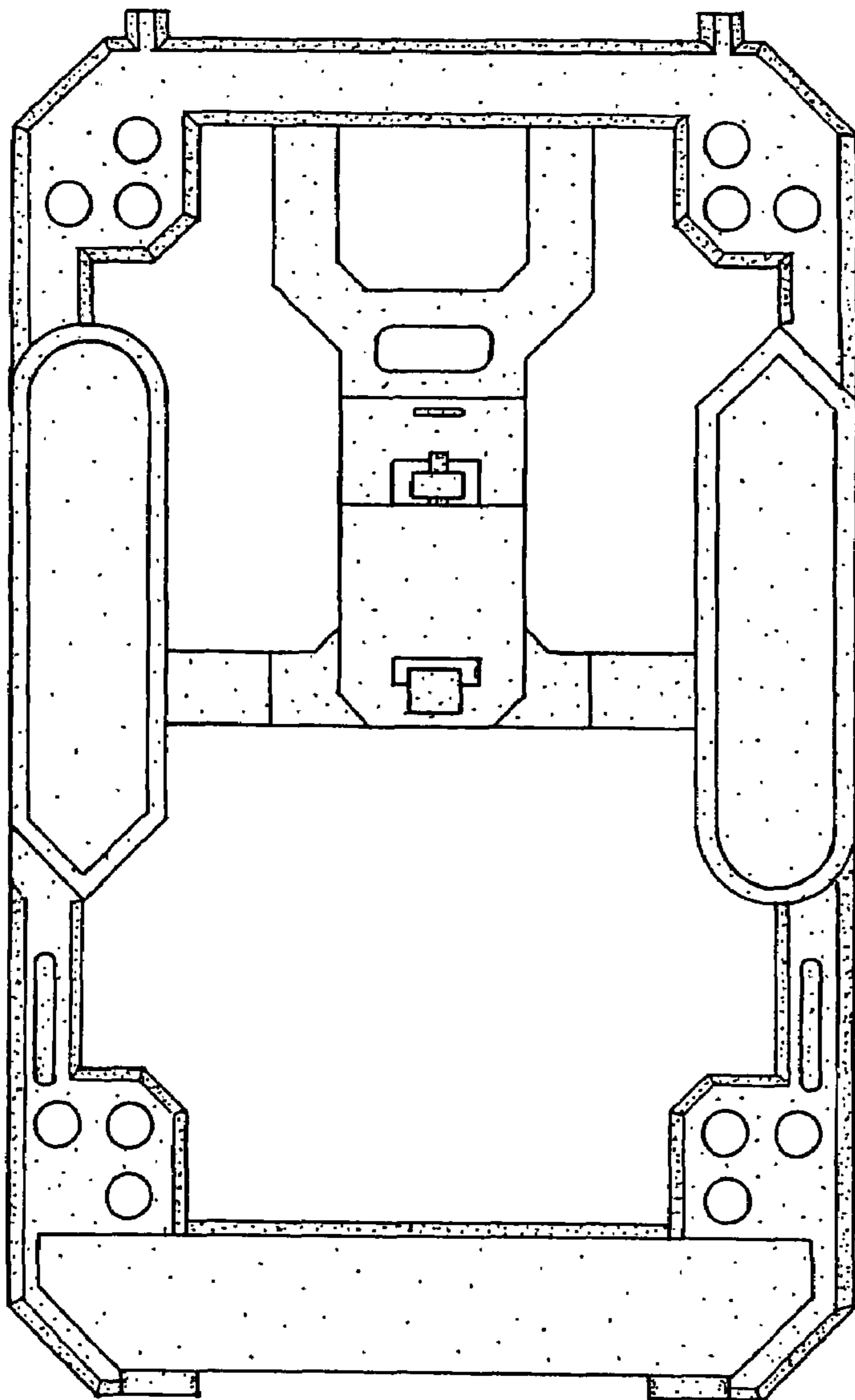

Fig. 2

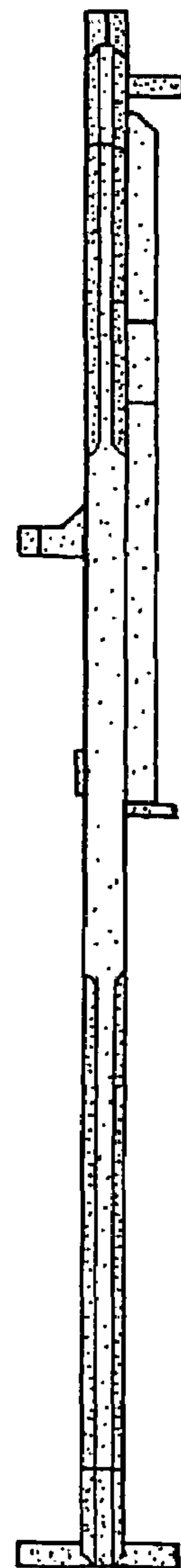

Fig. 4

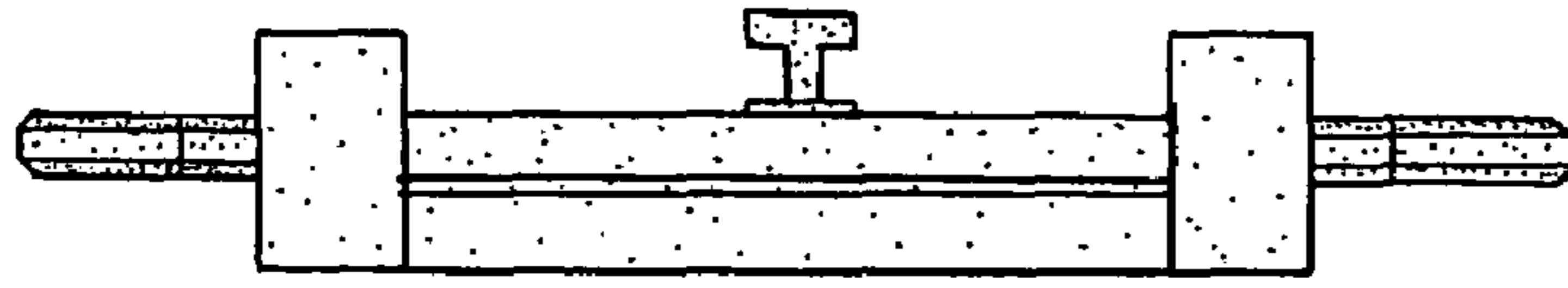

Fig. 5

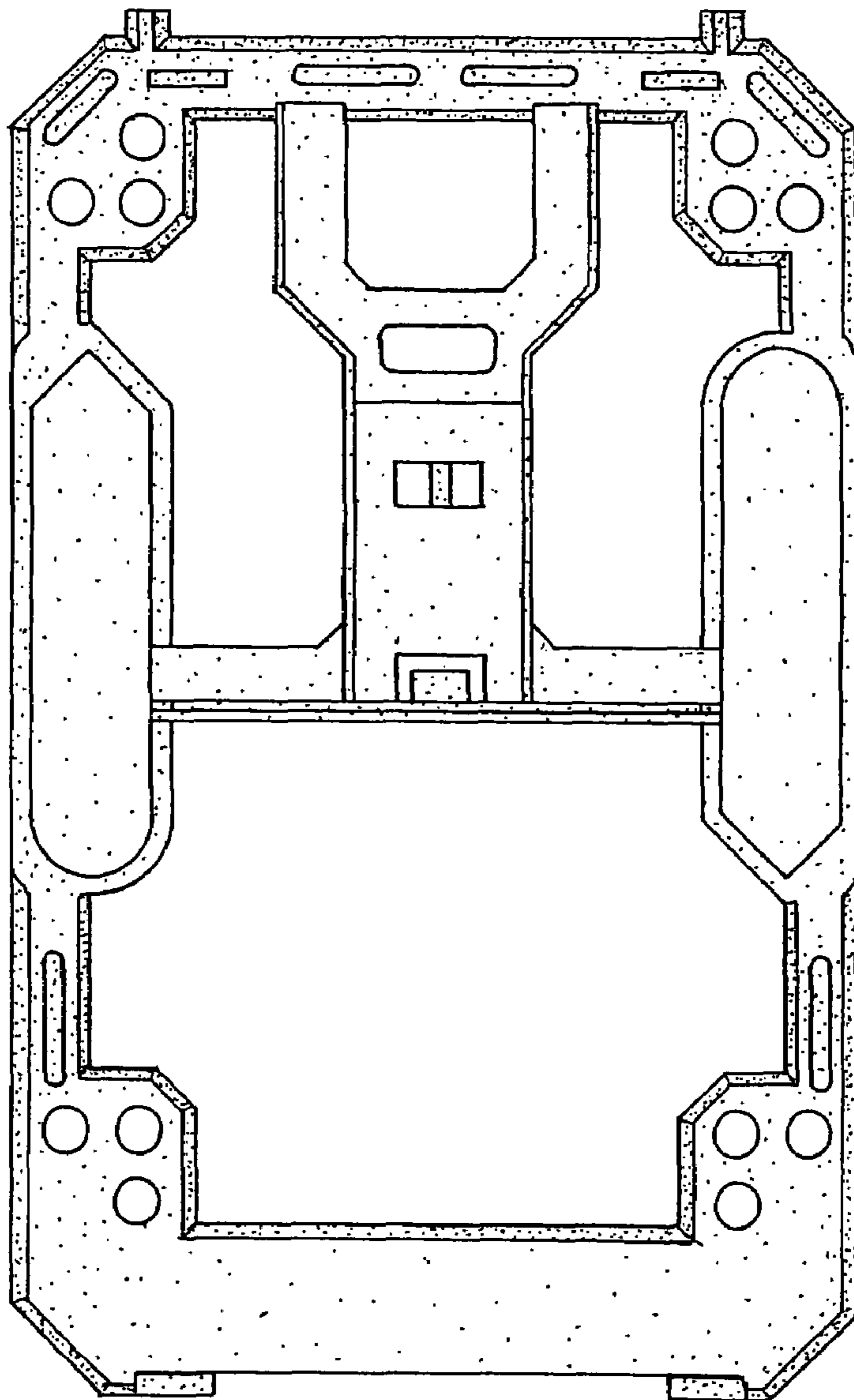

Fig. 6

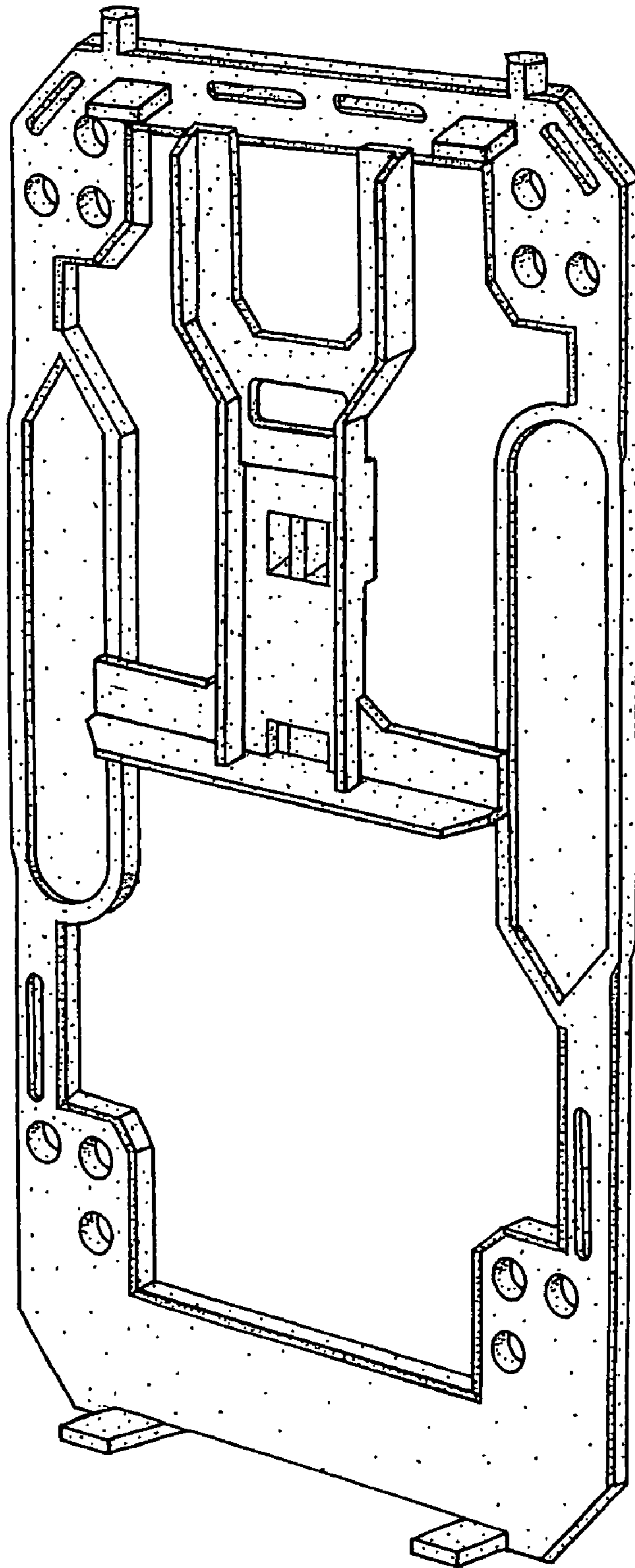

Fig. 7