



US00D572666S

(12) **United States Design Patent**
Biery et al.

(10) **Patent No.:** **US D572,666 S**
(45) **Date of Patent:** **** Jul. 8, 2008**

(54) **LIGHTING CONTROL DEVICE**

(75) Inventors: **Ethan Charles Biery**, Orefield, PA (US); **Elliot G. Jacoby**, Glenside, PA (US); **Logan John Mackay**, Conshohocken, PA (US); **Noel Mayo**, Philadelphia, PA (US); **Joel S. Spira**, Coopersburg, PA (US)

(73) Assignee: **Lutron Electronics Co., Inc.**, Coopersburg, PA (US)

(**) Term: **14 Years**

(21) Appl. No.: **29/281,182**

(22) Filed: **Jun. 18, 2007**

(51) **LOC (8) Cl.** **13-03**

(52) **U.S. Cl.** **D13/170; D13/162**

(58) **Field of Classification Search** D13/158, D13/162, 170; 174/66; 200/5 R, 530, 531, 200/536, 547, 550, 252, 293, 296, 315, 333, 200/335, 329; 338/176; 315/291-296

See application file for complete search history.

(56) **References Cited**

U.S. PATENT DOCUMENTS

2,740,873 A * 4/1956 Cronk 200/295

(Continued)

OTHER PUBLICATIONS

Lutron Electronics, Commercial Wallbox Lighting Controls Catalog, Apr. 2004, pp. front cover, 16-19, 58-63, rear cover.

The Watt Stopper, Miro MCD26 Incandescent Dimmer Installation Instructions, Mar. 2004, 8 pages.

The Watt Stopper, Miro MCD68 Multilocation Controller Installation Instructions, May 2004, 8 pages.

The Watt Stopper, Miro DRD2 Wireless Incandescent Dimmer Installation Instructions, Jul. 2006, 8 pages.

Primary Examiner—Selina Sikder

(74) *Attorney, Agent, or Firm*—Mark E. Rose; Philip N. Smith

(57) **CLAIM**

We claim the ornamental design for a lighting control device, shown and described.

DESCRIPTION

FIG. 1 is a perspective view of a lighting control device according to a first embodiment of our new design.

FIG. 2 is a front view thereof.

FIG. 3 is a left side view thereof.

FIG. 4 is a right side view thereof.

FIG. 5 is a top view thereof.

FIG. 6 is a bottom view thereof.

FIG. 7 is a perspective view of a lighting control device according to a second embodiment of our new design.

FIG. 8 is a front view thereof, the left side, right side, top, and bottom views, respectively, of the second embodiment being identical to the left side, right side, top, and bottom views of the first embodiment.

FIG. 9 is a perspective view of a lighting control device according to a third embodiment of our new design.

FIG. 10 is a front view thereof.

FIG. 11 is a left side view thereof.

FIG. 12 is a right side view thereof.

FIG. 13 is a top view thereof.

FIG. 14 is a bottom view thereof.

FIG. 15 is a perspective view of a lighting control device according to a fourth embodiment of our new design; and,

FIG. 16 is a front view thereof, the left side, right side, top, and bottom views, respectively, of the fourth embodiment being identical to the left side, right side, top, and bottom views of the third embodiment.

The rear views form no part of the design and are omitted. The portions of the drawings appearing in broken line are for environment only and do not form a part of the design.

1 Claim, 12 Drawing Sheets

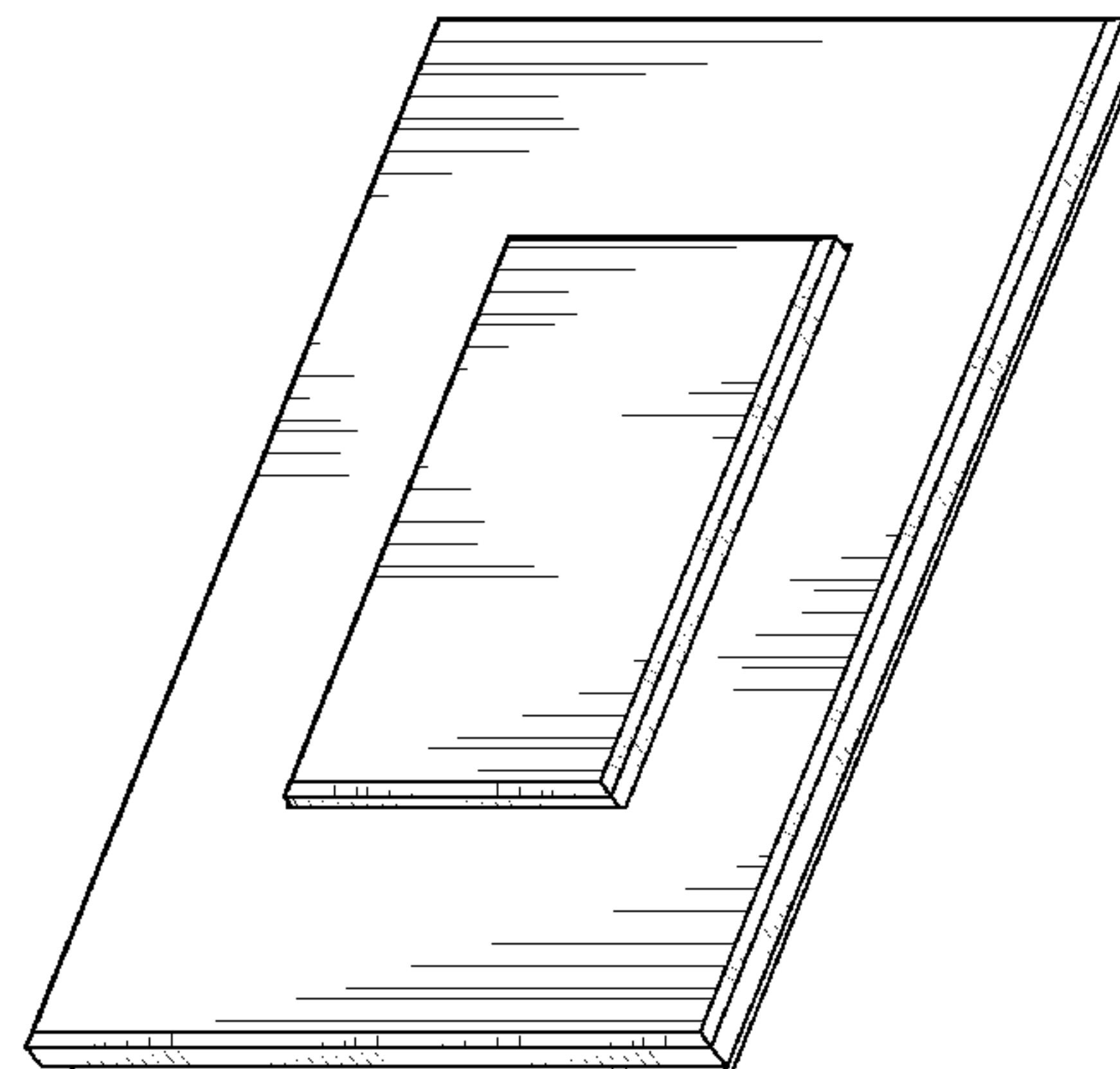
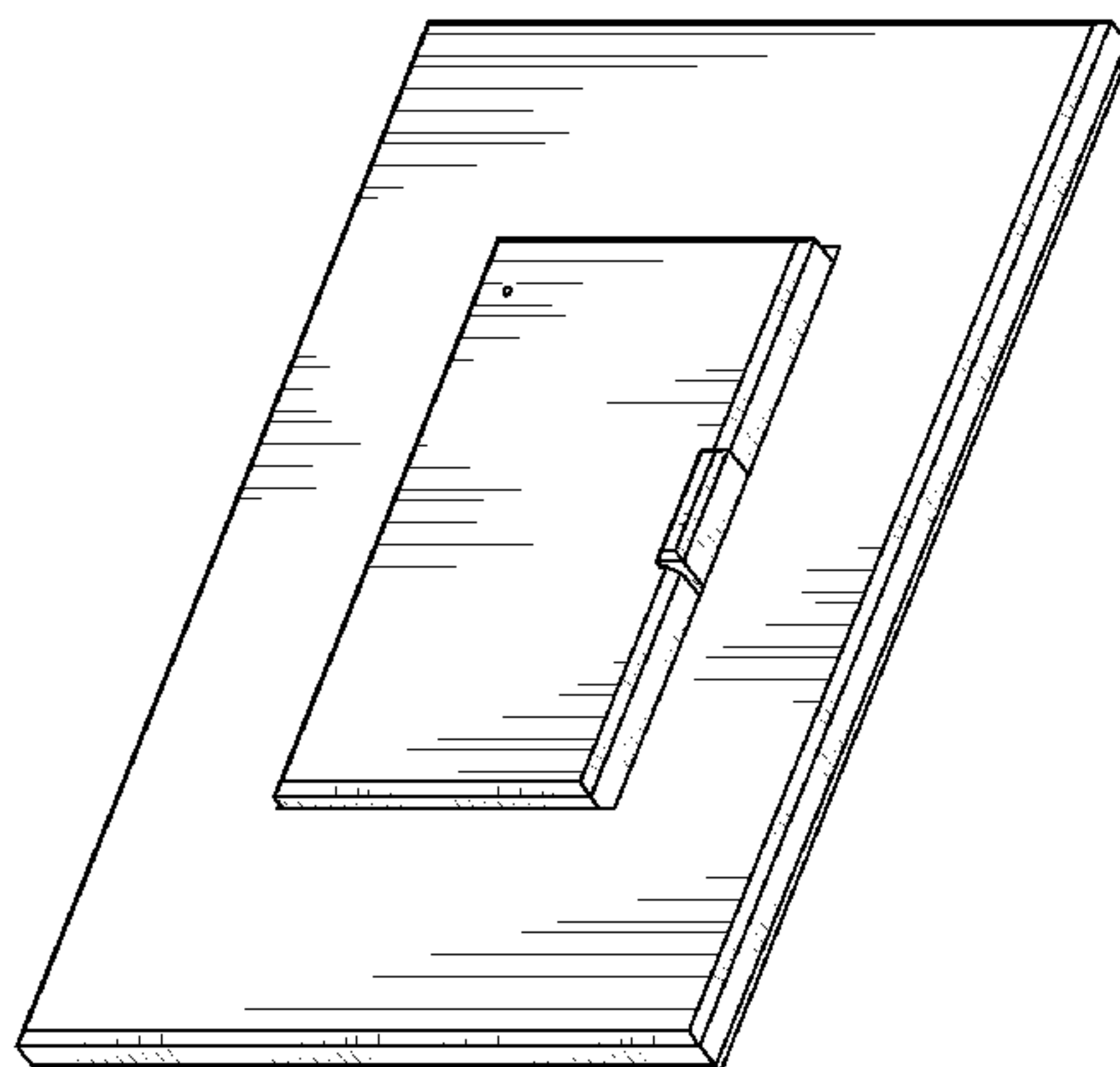

US D572,666 S

Page 2

U.S. PATENT DOCUMENTS

4,737,609 A	4/1988	Yuhasz et al.			
4,783,581 A	11/1988	Flowers et al.			
D311,371 S	* 10/1990	Jacoby	D13/171		
D311,678 S	* 10/1990	Graef et al.	D8/353		
D316,847 S	5/1991	Rowen et al.			
5,017,837 A	5/1991	Hanna et al.			
D335,867 S	5/1993	Rowen			
D336,744 S	* 6/1993	Kahn et al.	D13/171		
D337,755 S	* 7/1993	Rowen et al.	D13/170		
D353,798 S	12/1994	Bryde et al.			
D364,141 S	11/1995	Hanna et al.			
5,637,930 A	* 6/1997	Rowen et al.	307/112		
D437,585 S	2/2001	Mayo et al.			
D450,043 S	11/2001	Mosebrook			
D457,863 S	* 5/2002	Jacoby	D13/170		
D503,929 S	4/2005	Akinrele et al.			
D504,668 S	5/2005	Fort et al.			
D505,394 S	5/2005	Fort et al.			
D505,395 S	5/2005	Fort et al.			
D511,503 S	11/2005	Fort et al.			
D511,751 S	11/2005	Fort et al.			
D516,040 S	* 2/2006	Moye	D13/162		
D517,800 S	3/2006	Merritt et al.			
D517,999 S	3/2006	Merritt et al.			
D518,446 S	4/2006	Hedderich et al.			
D518,793 S	4/2006	Hedderich et al.			
D519,466 S	4/2006	Merritt et al.			
7,122,753 B1	* 10/2006	Davis	200/331		
7,122,754 B2	10/2006	Endres et al.			
7,126,070 B2	10/2006	Endres et al.			
D537,046 S	2/2007	Blair et al.			
D539,234 S	3/2007	Blair et al.			
D543,158 S	5/2007	Blair et al.			
D543,951 S	6/2007	Blair et al.			
D546,296 S	7/2007	Blair et al.			
2007/0096903 A1	* 5/2007	Hibshman et al.	340/540		

* cited by examiner

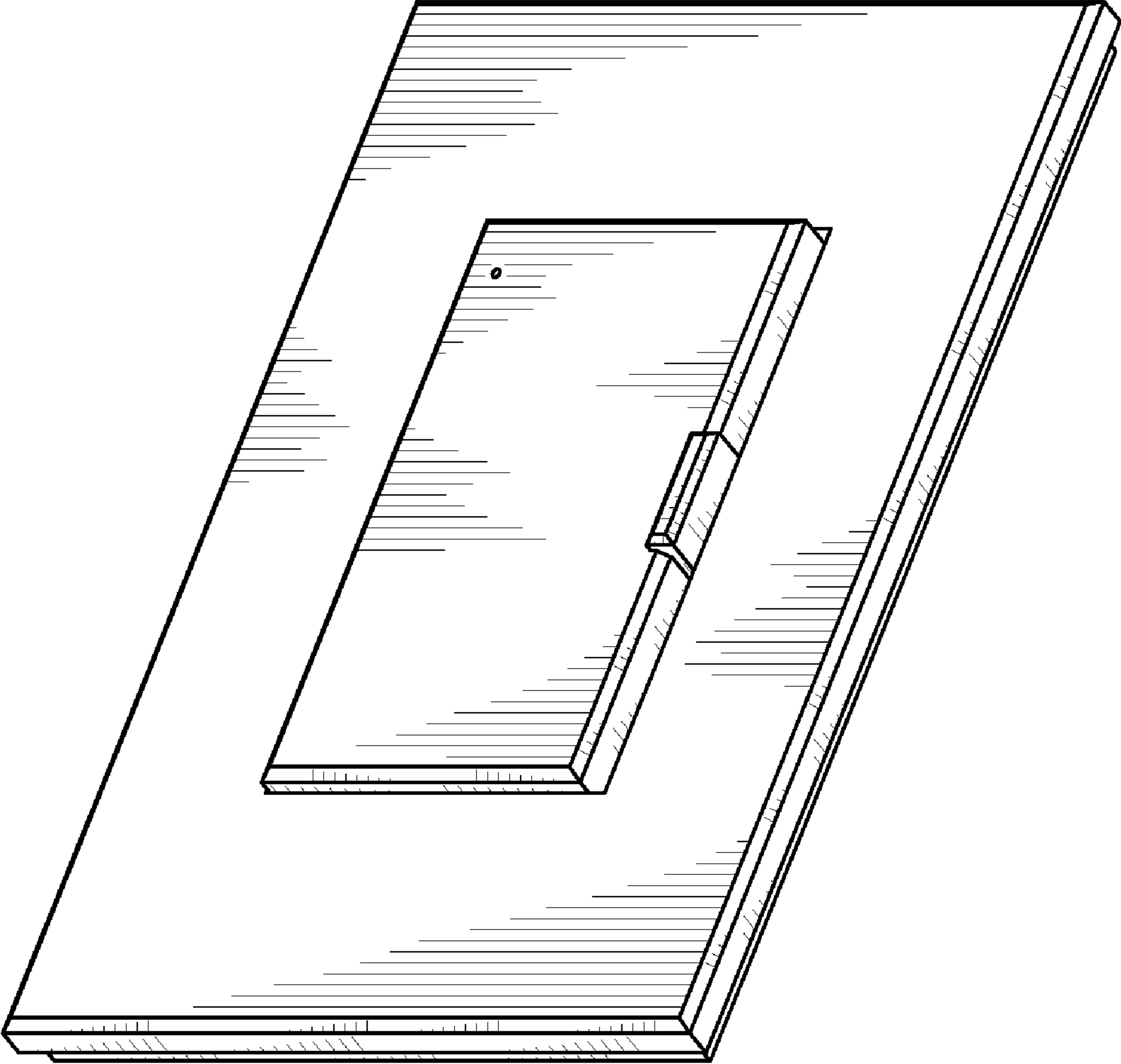

Fig. 1

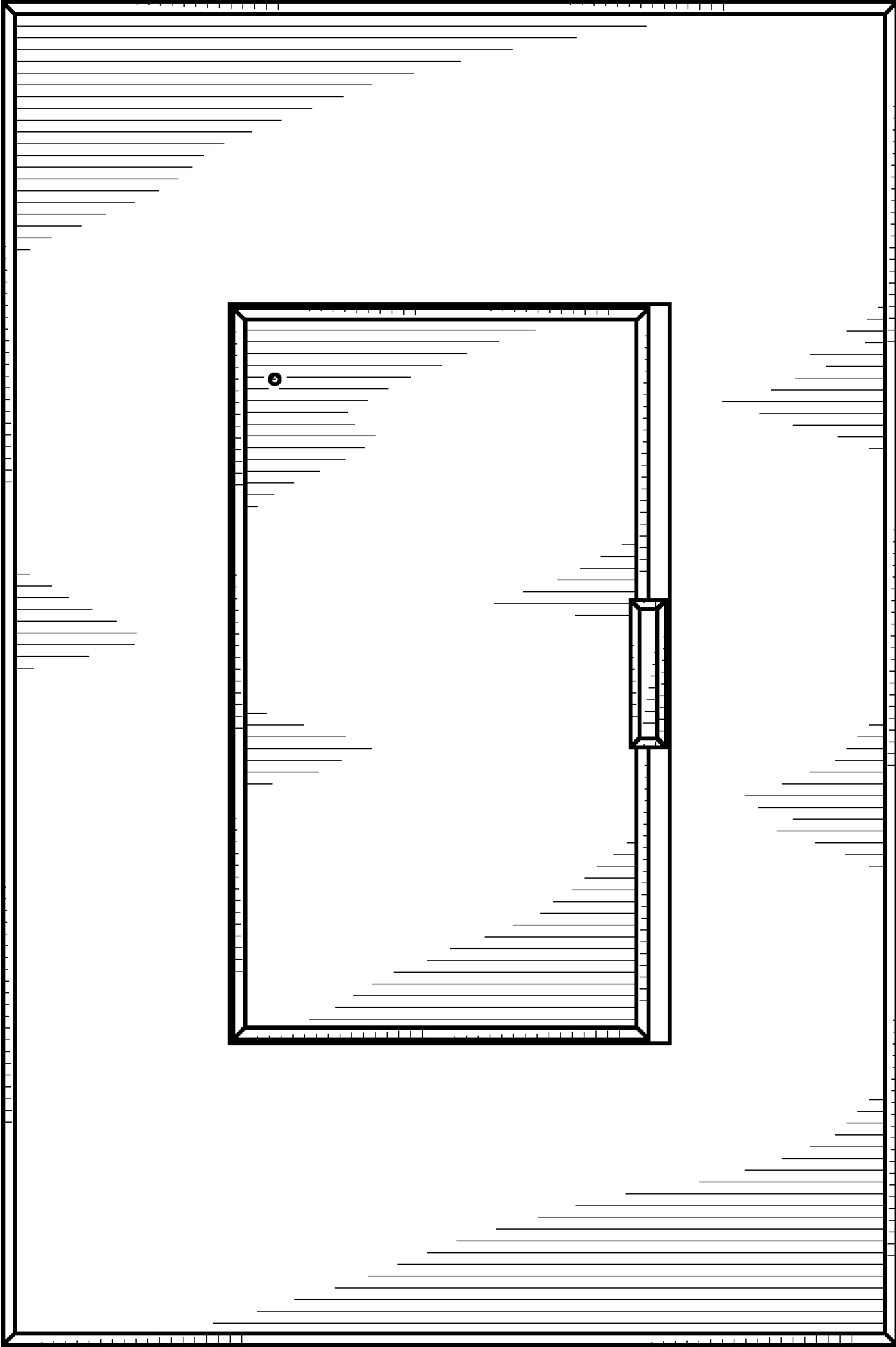

Fig. 2

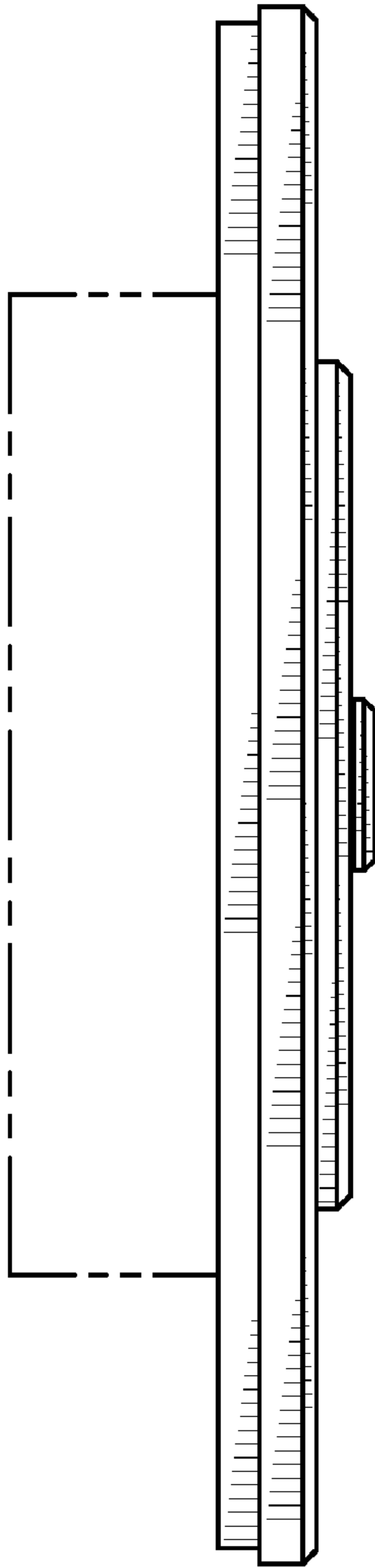

Fig. 3

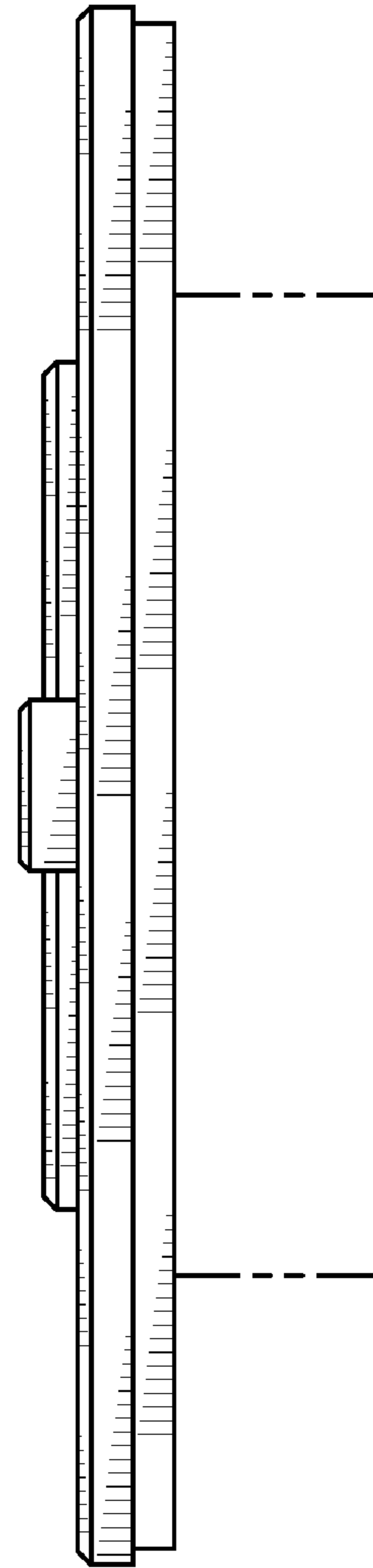

Fig. 4

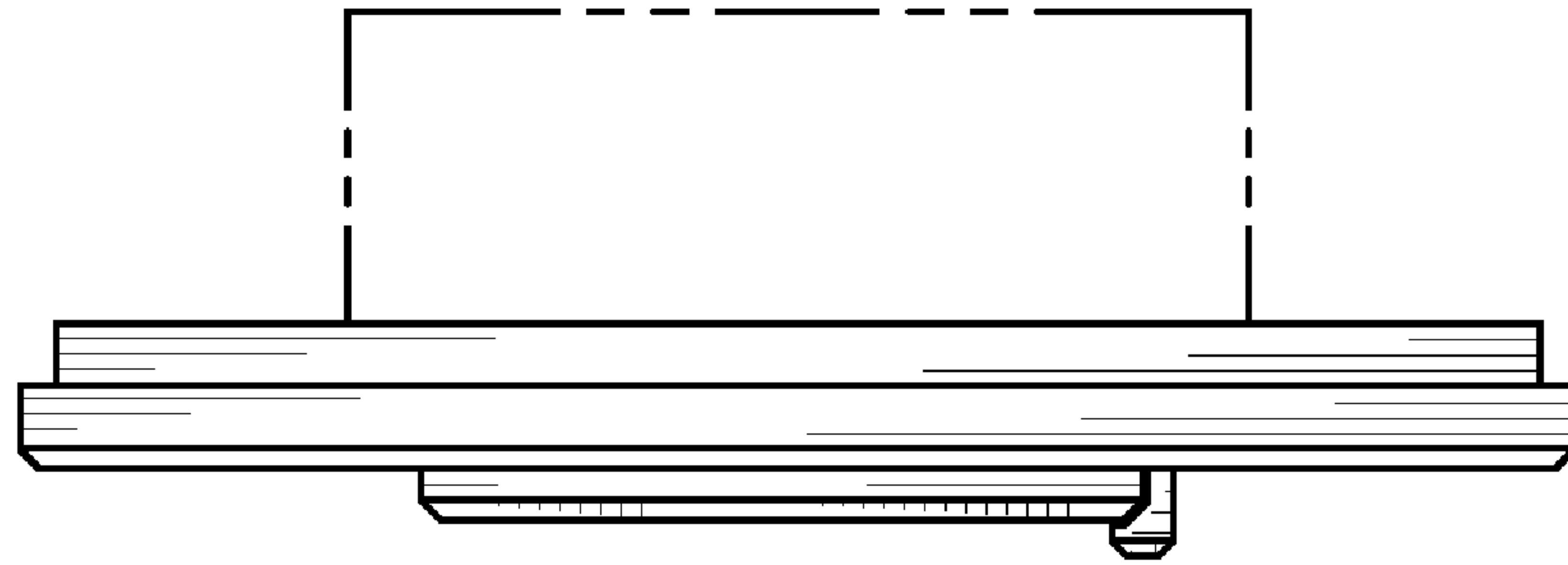

Fig. 5

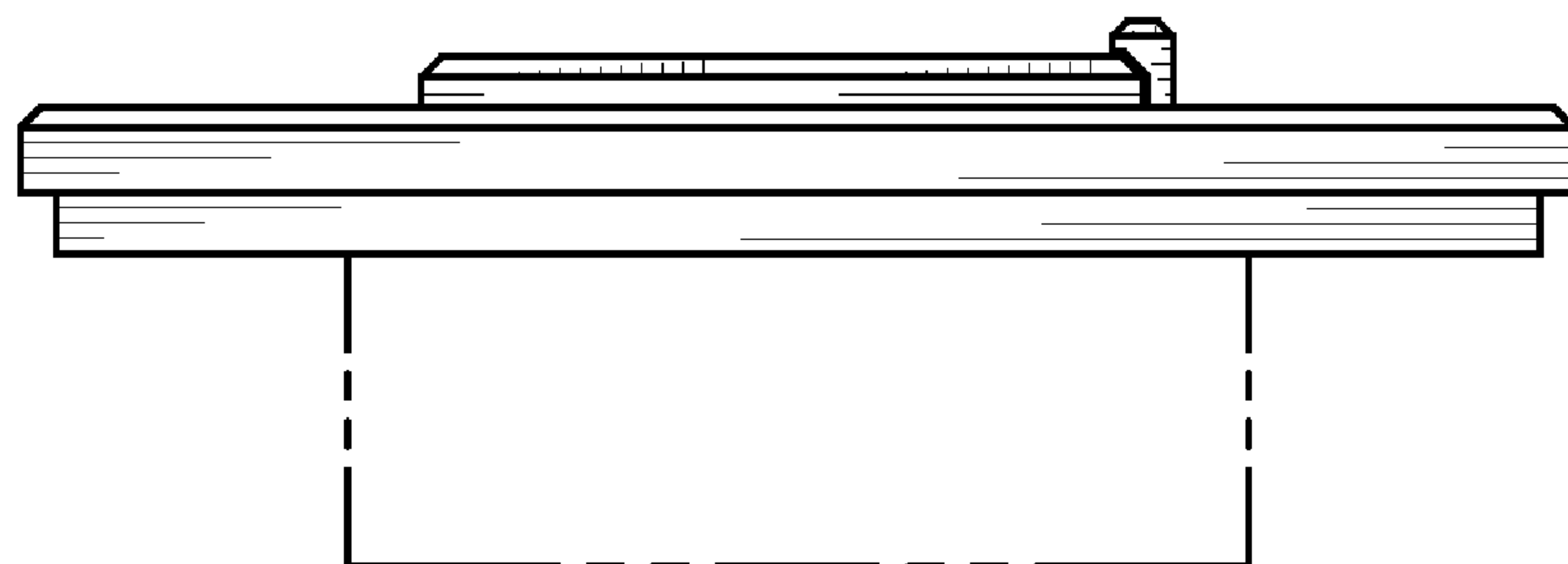

Fig. 6

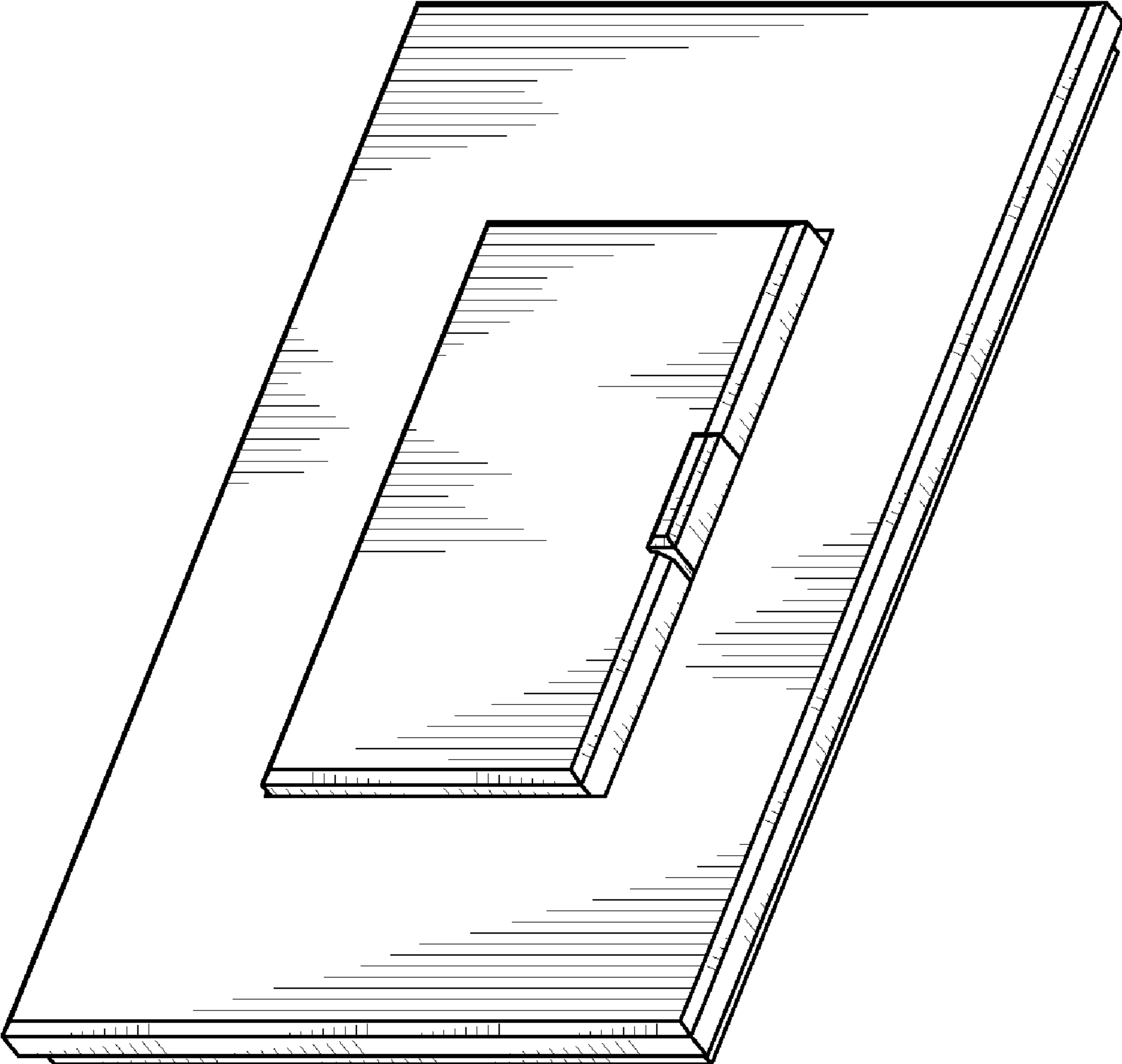

Fig. 7

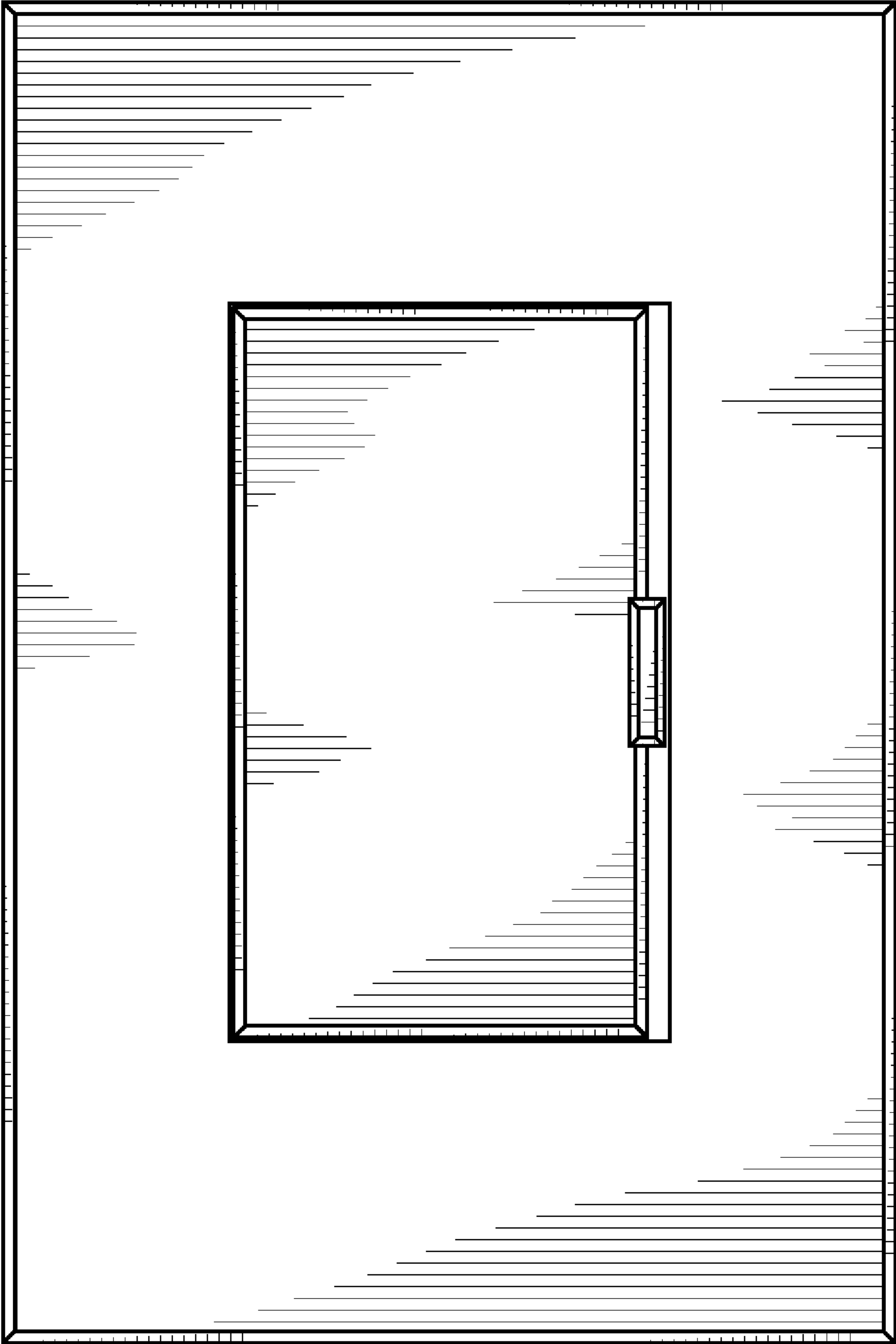

Fig. 8

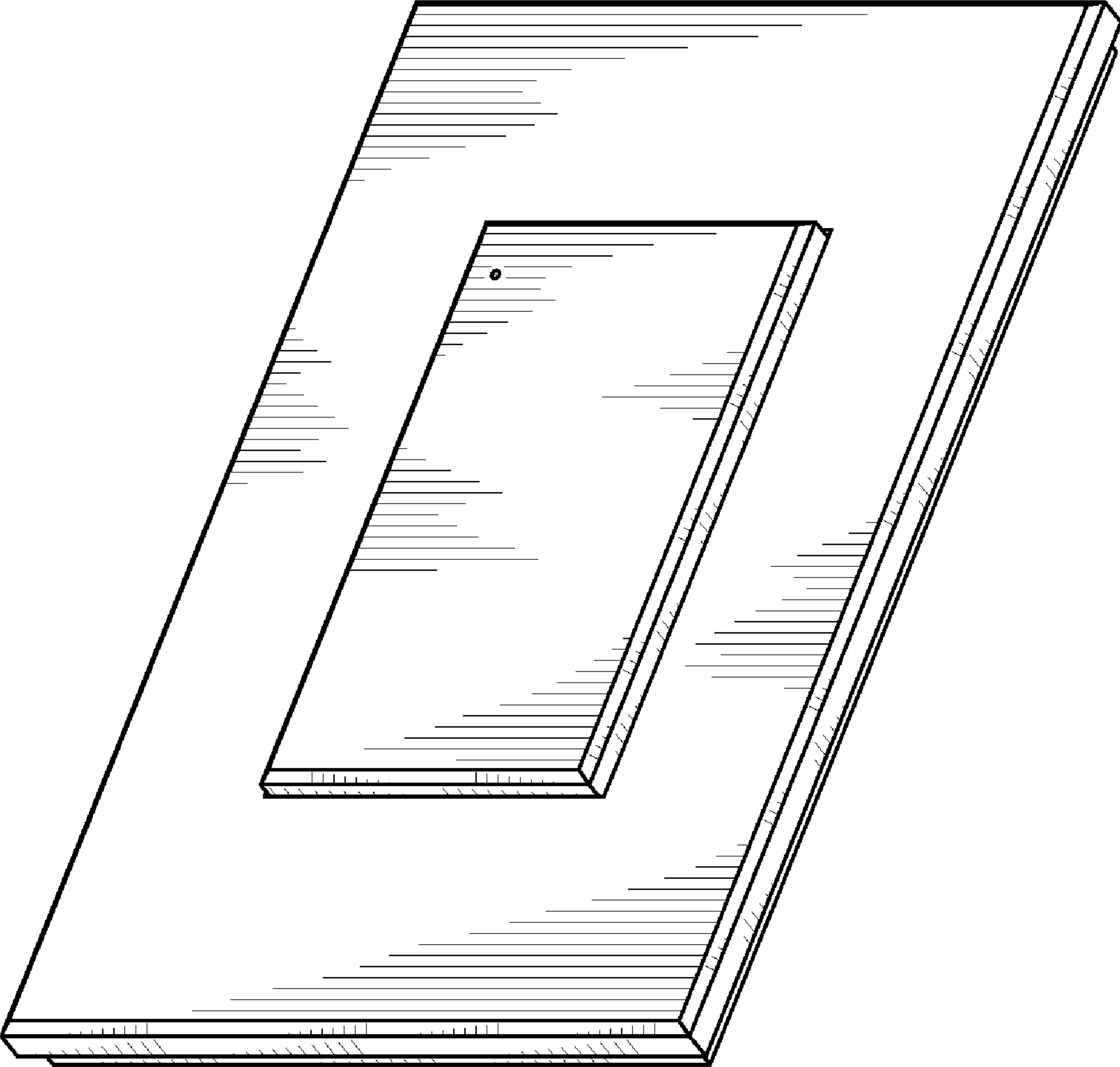

Fig. 9

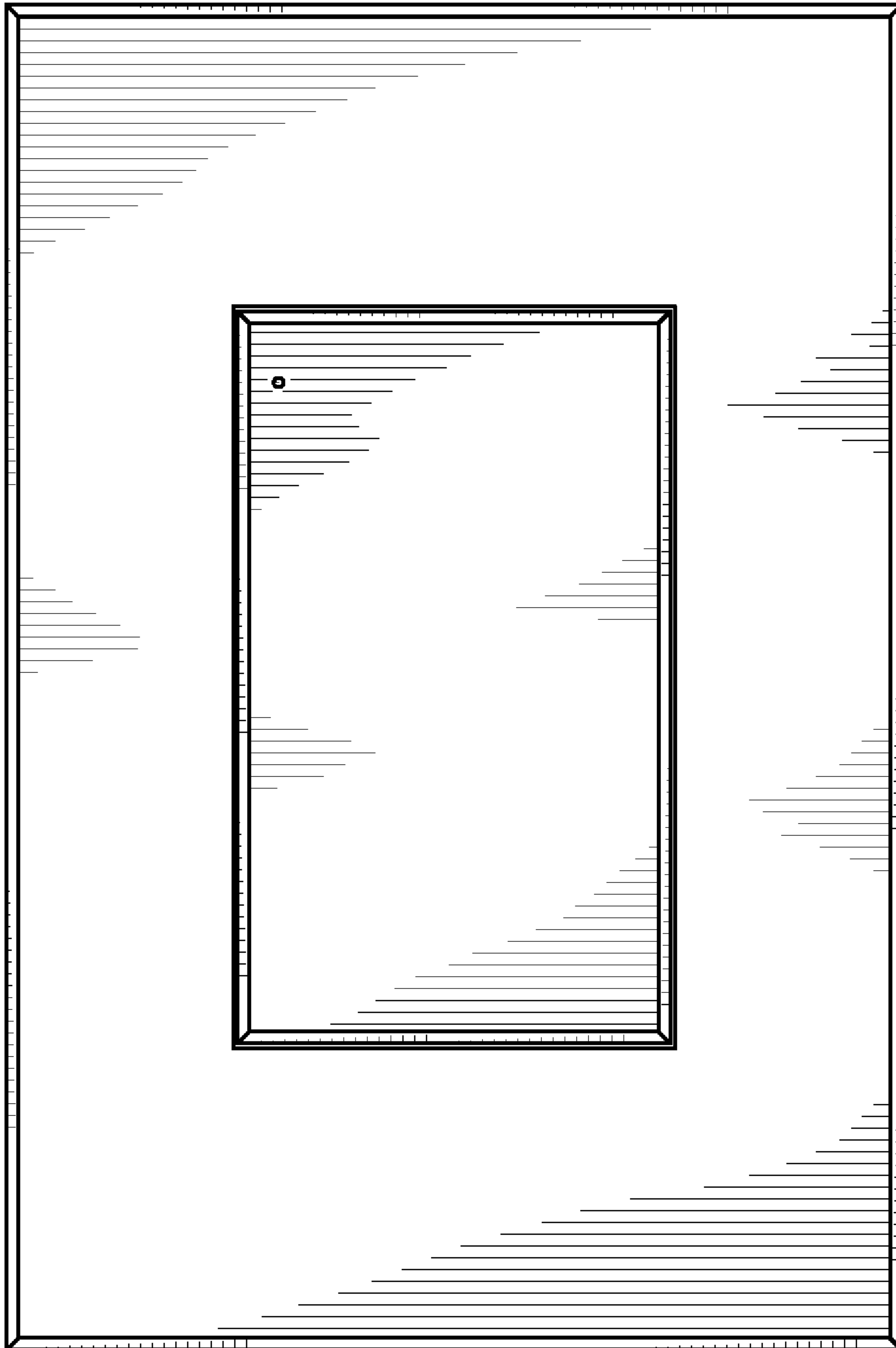

Fig. 10

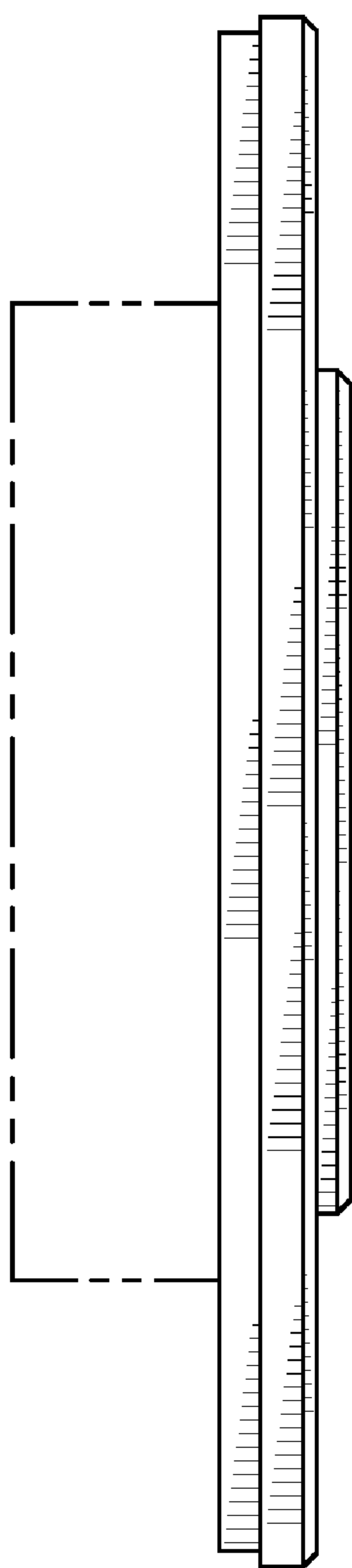

Fig. 11

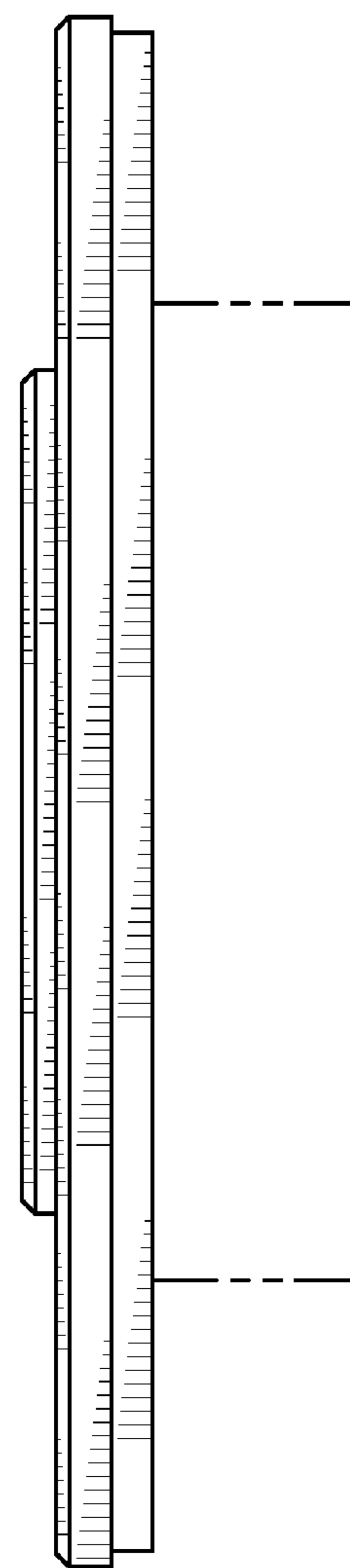

Fig. 12

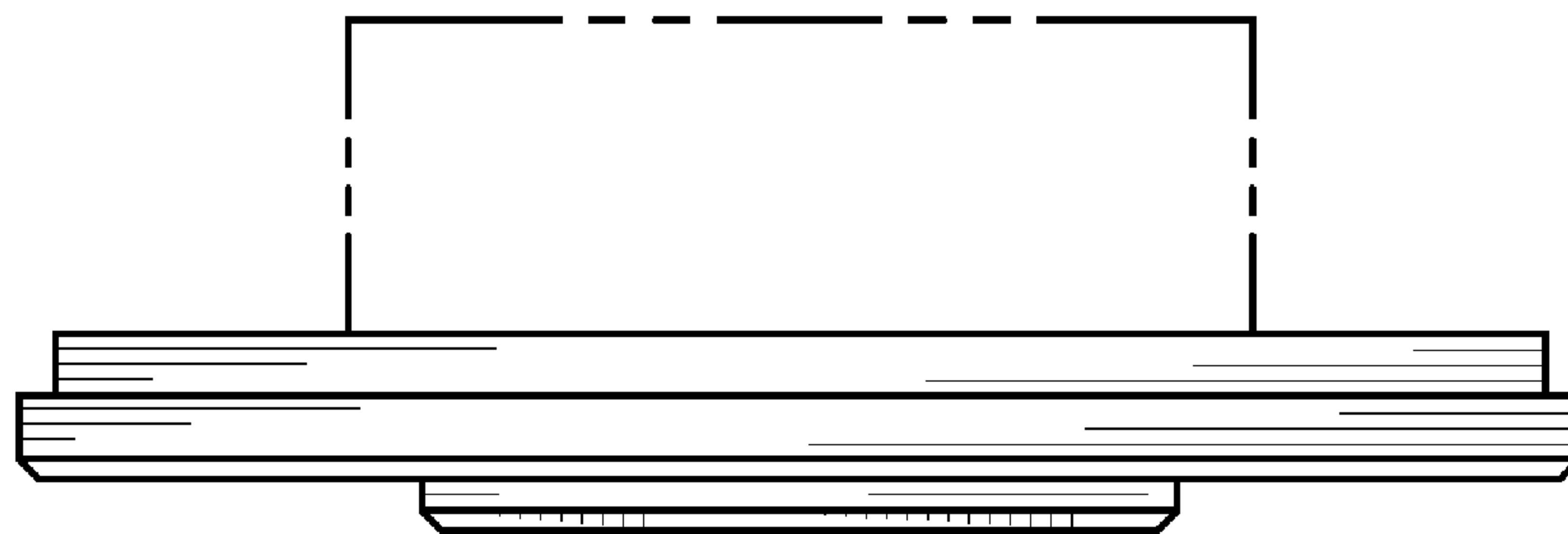

Fig. 13

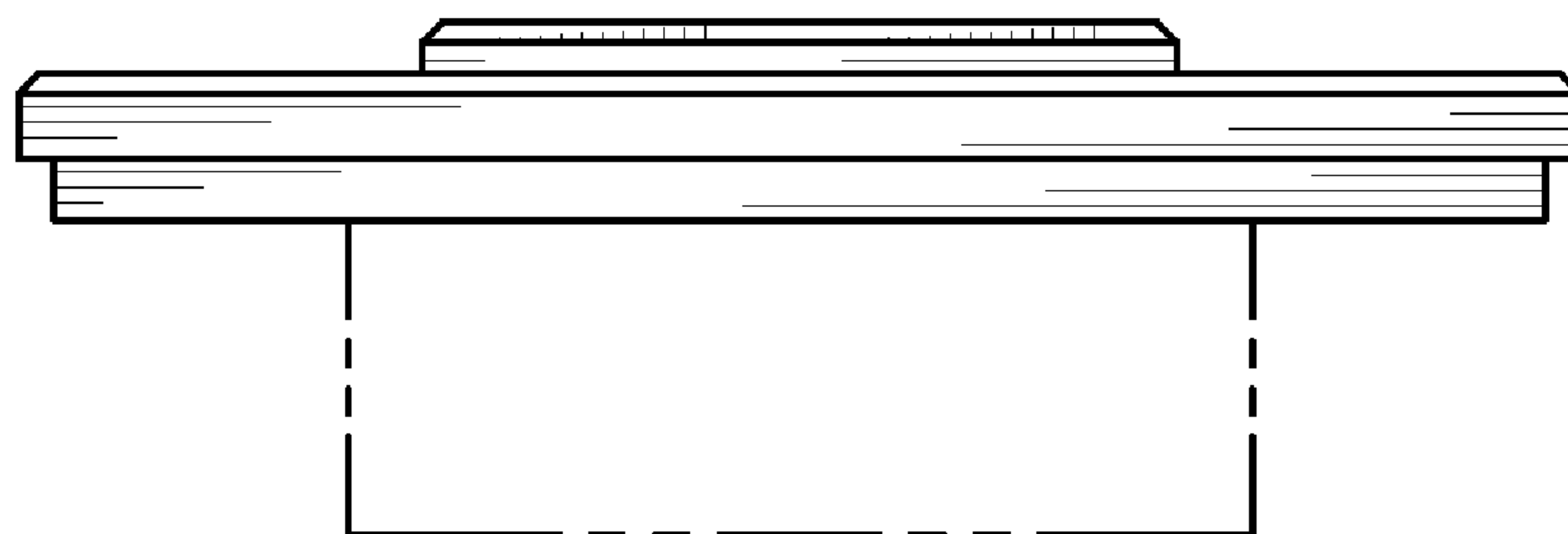

Fig. 14

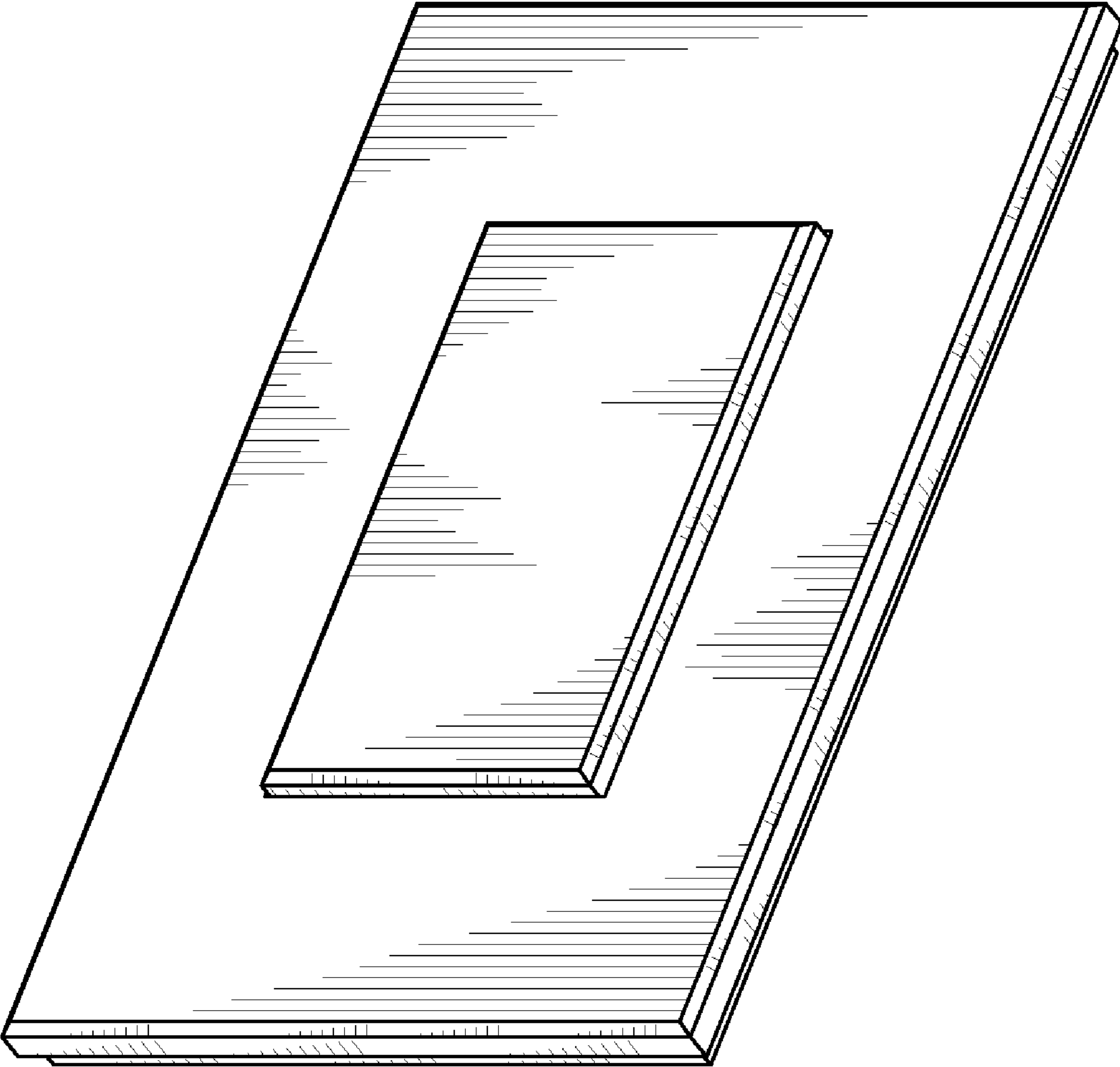

Fig. 15

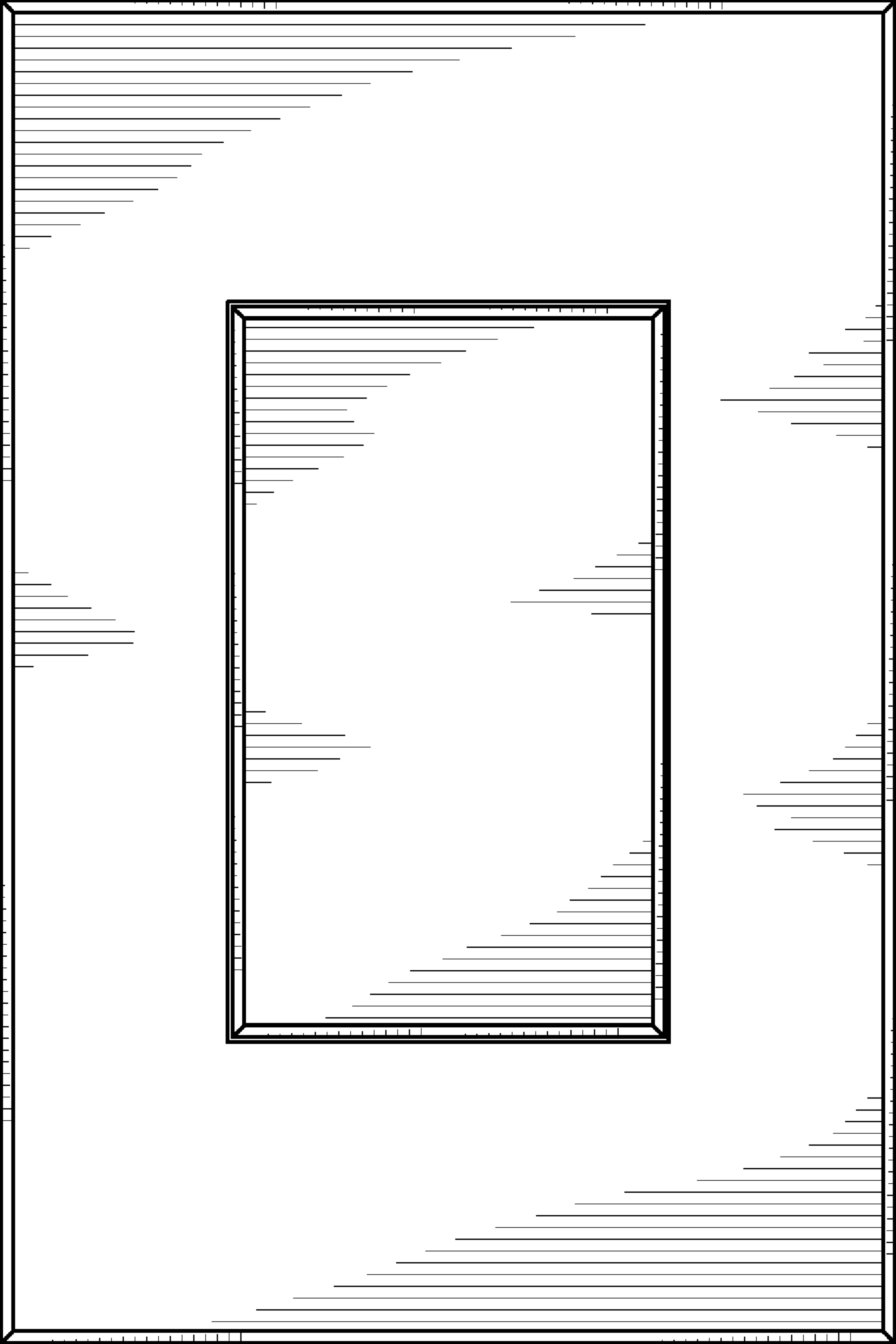

Fig. 16