



US00D572450S

(12) **United States Design Patent**
James

(10) **Patent No.:** **US D572,450 S**
(45) **Date of Patent:** **** Jul. 8, 2008**

(54) **SHOE**

7,204,044 B2 * 4/2007 Hoffer et al. 36/116
D548,442 S * 8/2007 Hulbert D2/969

(75) Inventor: **Georgina Lisa James**, London (GB)

* cited by examiner

(73) Assignee: **Lacoste Alligator, S.A.**, Geneva (CH)

Primary Examiner—Dominic Simone

(**) Term: **14 Years**

(74) *Attorney, Agent, or Firm*—Fross Zelnick Lehrman & Zissu, P.C.; Charles T. J. Weigell, Esq.

(21) Appl. No.: **29/263,942**

(57) **CLAIM**

(22) Filed: **Aug. 1, 2006**

The ornamental design for a shoe, as shown and described.

(30) **Foreign Application Priority Data**

DESCRIPTION

Feb. 2, 2006 (EM) 000473319-001

FIG. 1 is a front perspective view of a shoe showing my new design;

(51) **LOC (8) Cl.** **02-99**

FIG. 2 is a front view of the shoe shown in FIG. 1;

(52) **U.S. Cl.** **D2/969**

FIG. 3 is a rear view of the shoe shown in FIG. 1;

(58) **Field of Classification Search** D2/902,

D2/906–908, 943–945, 969, 972–974; 36/45,

FIG. 4 is a right side view of the shoe shown in FIG. 1;

36/50.1, 77 M, 77 R, 83, 88, 113, 114, 126–129

FIG. 5 is a left side view of the shoe shown in FIG. 1;

See application file for complete search history.

FIG. 6 is a top view of the shoe shown in FIG. 1; and,

(56) **References Cited**

FIG. 7 is a bottom view of the shoe shown in FIG. 1.

U.S. PATENT DOCUMENTS

The broken line showing of the sole is for illustrative purposes only and forms no part of the claimed design.

D19,912 S * 6/1890 Tibbetts D2/945

The dotted lines other than those representing the sole are understood to represent stitching.

D166,063 S * 3/1952 Bishop et al. D2/945

D194,205 S * 12/1962 Bonyhady D2/943

D293,386 S * 12/1987 Kelley D2/969

D437,104 S * 2/2001 Mallery D2/902

1 Claim, 7 Drawing Sheets

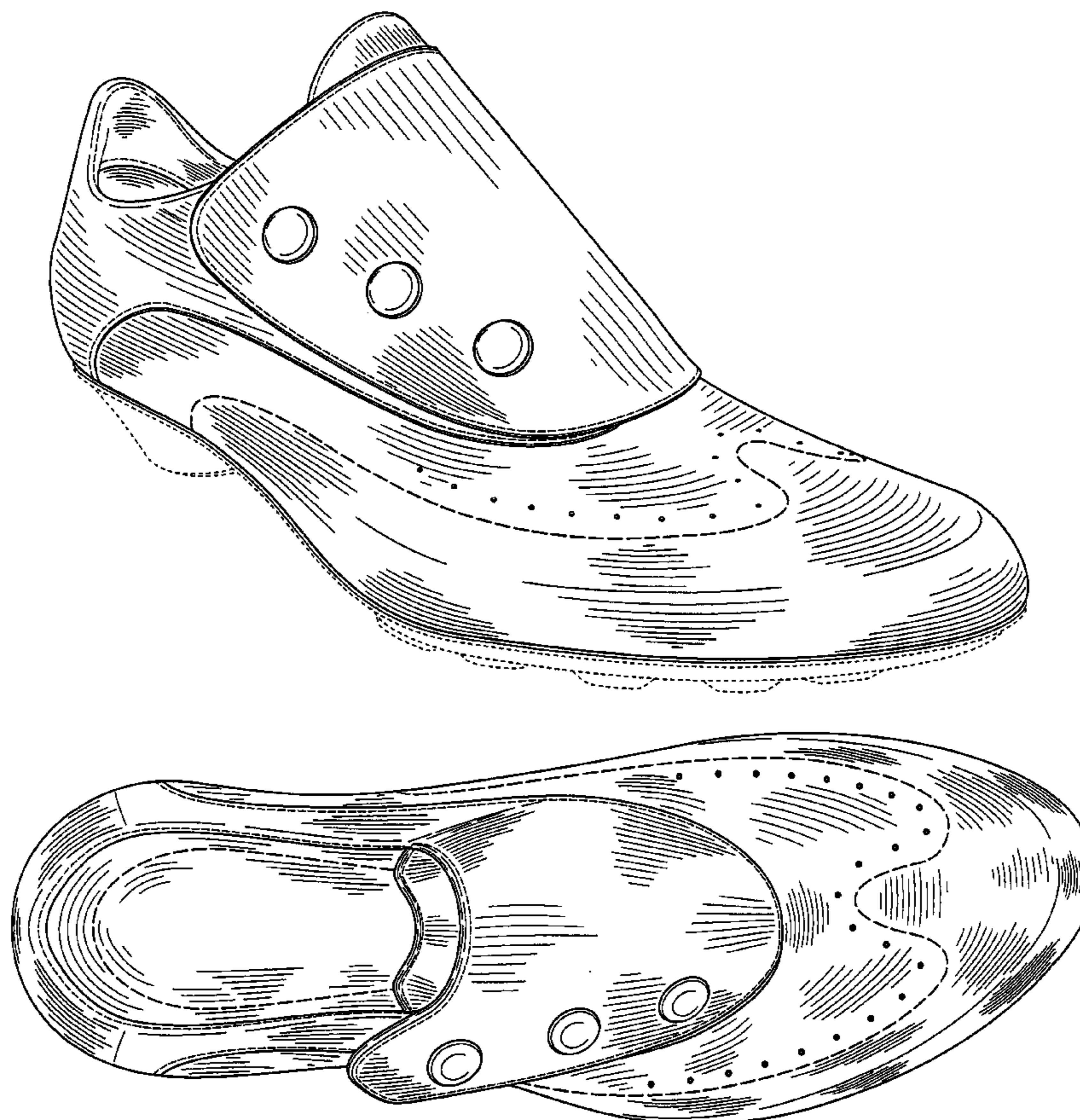

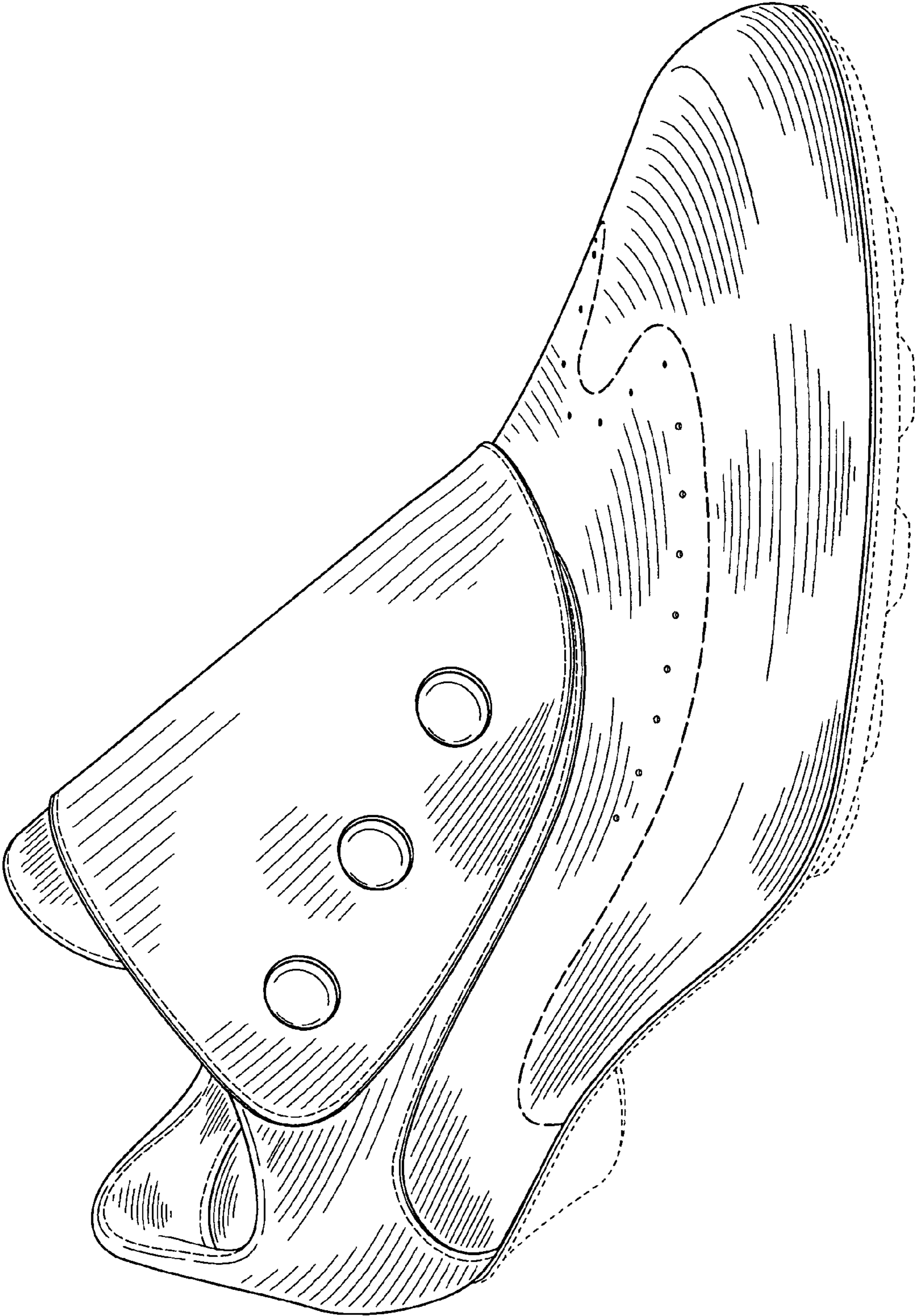

FIG. 1

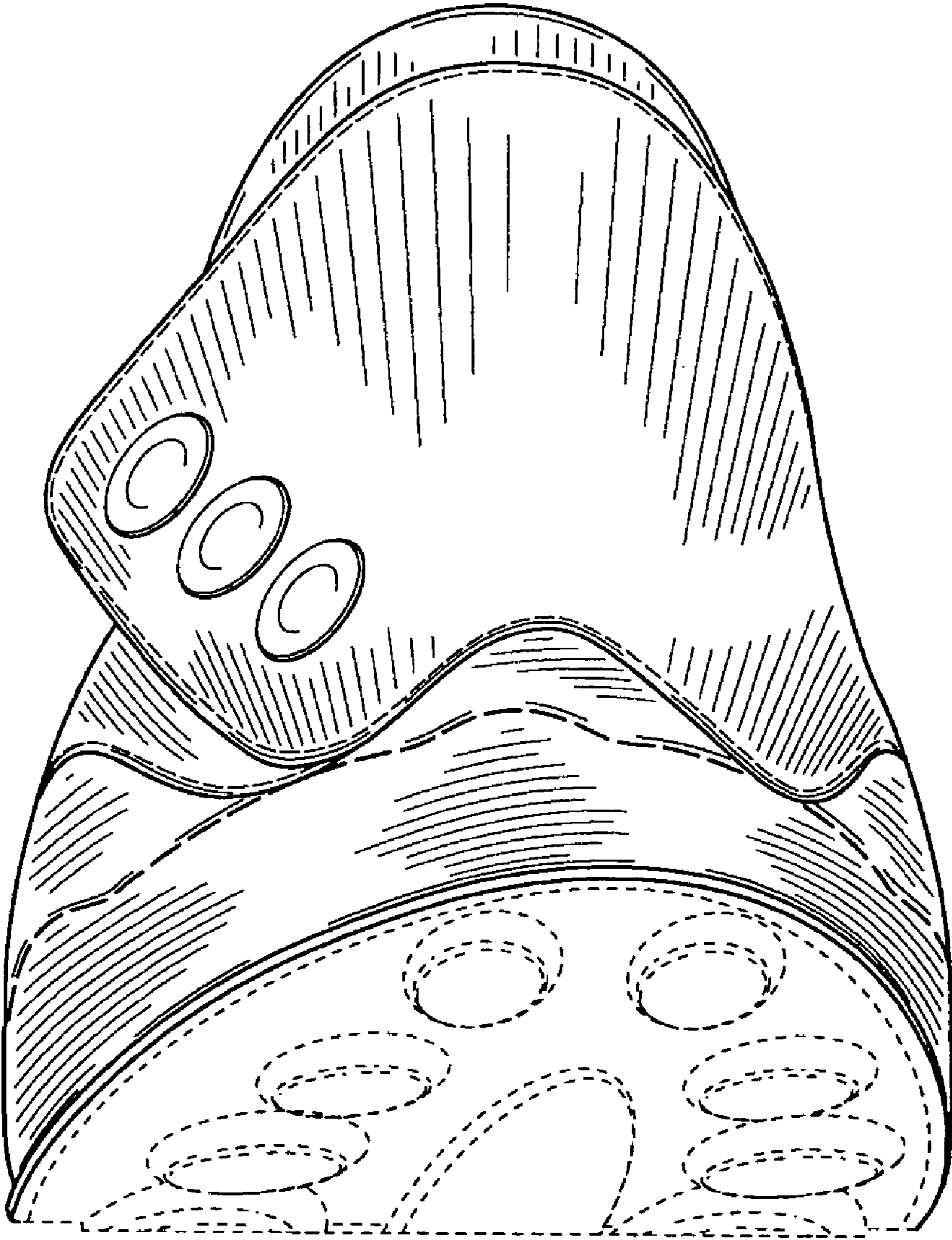

FIG. 2

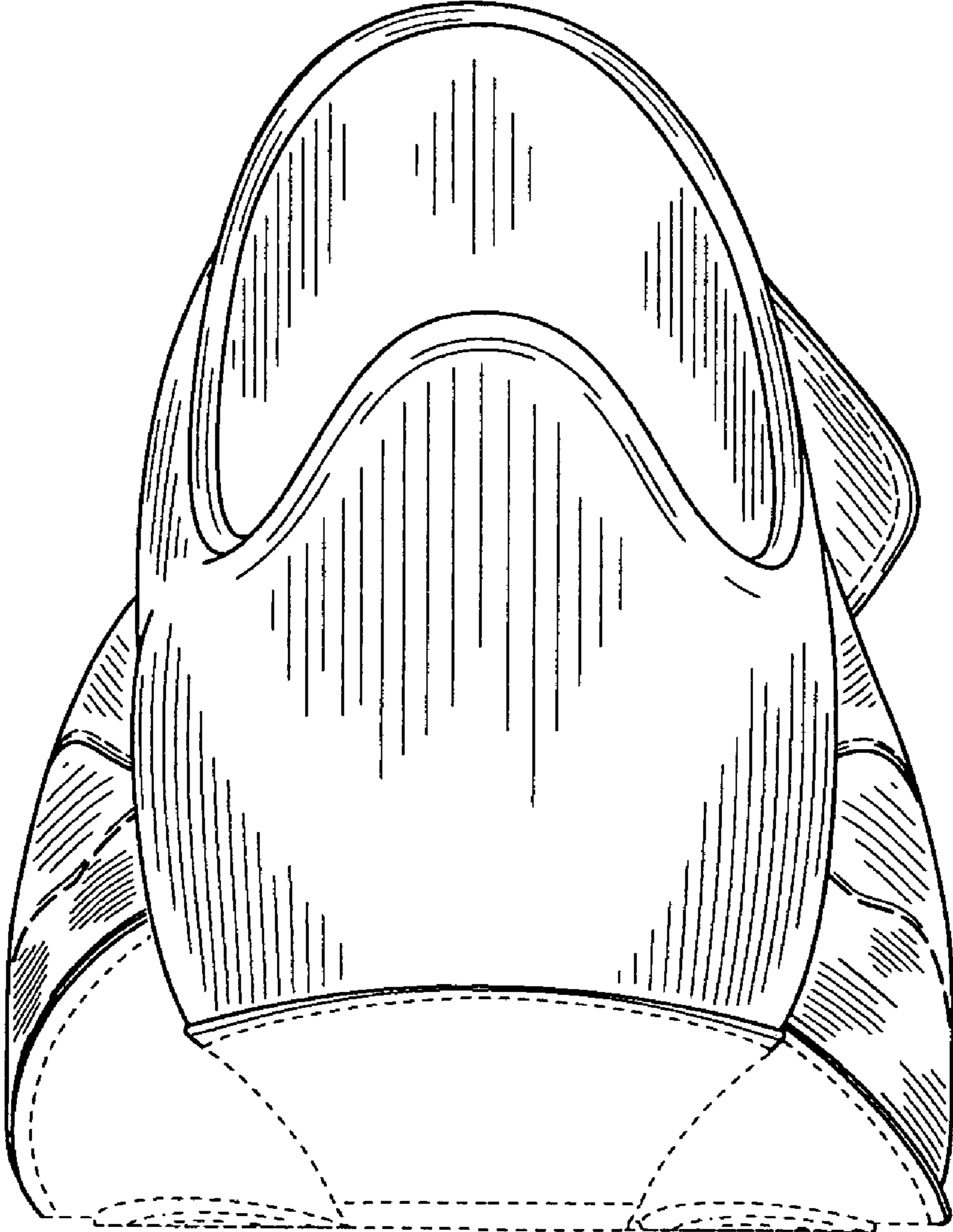

FIG. 3

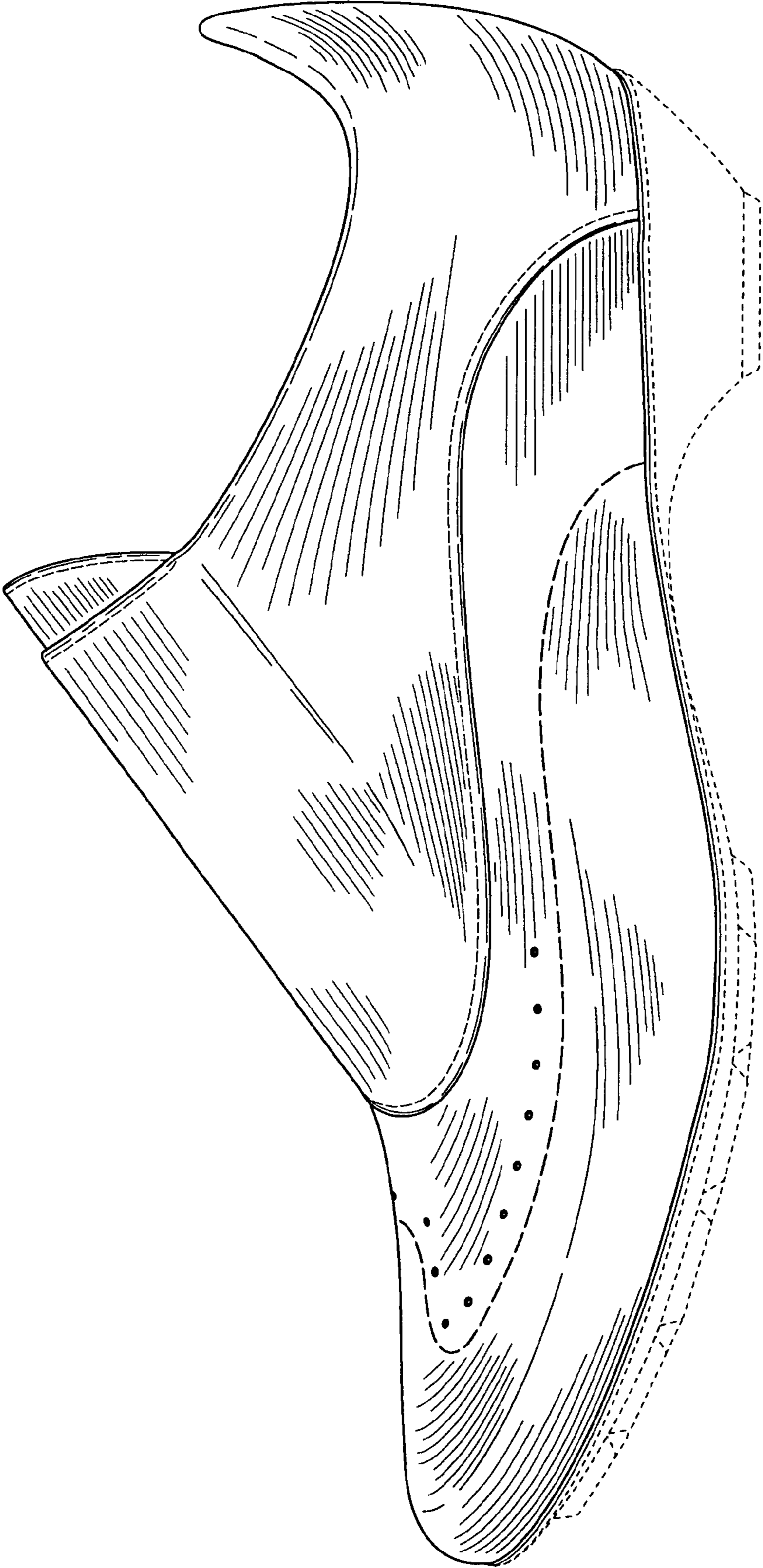

FIG. 4

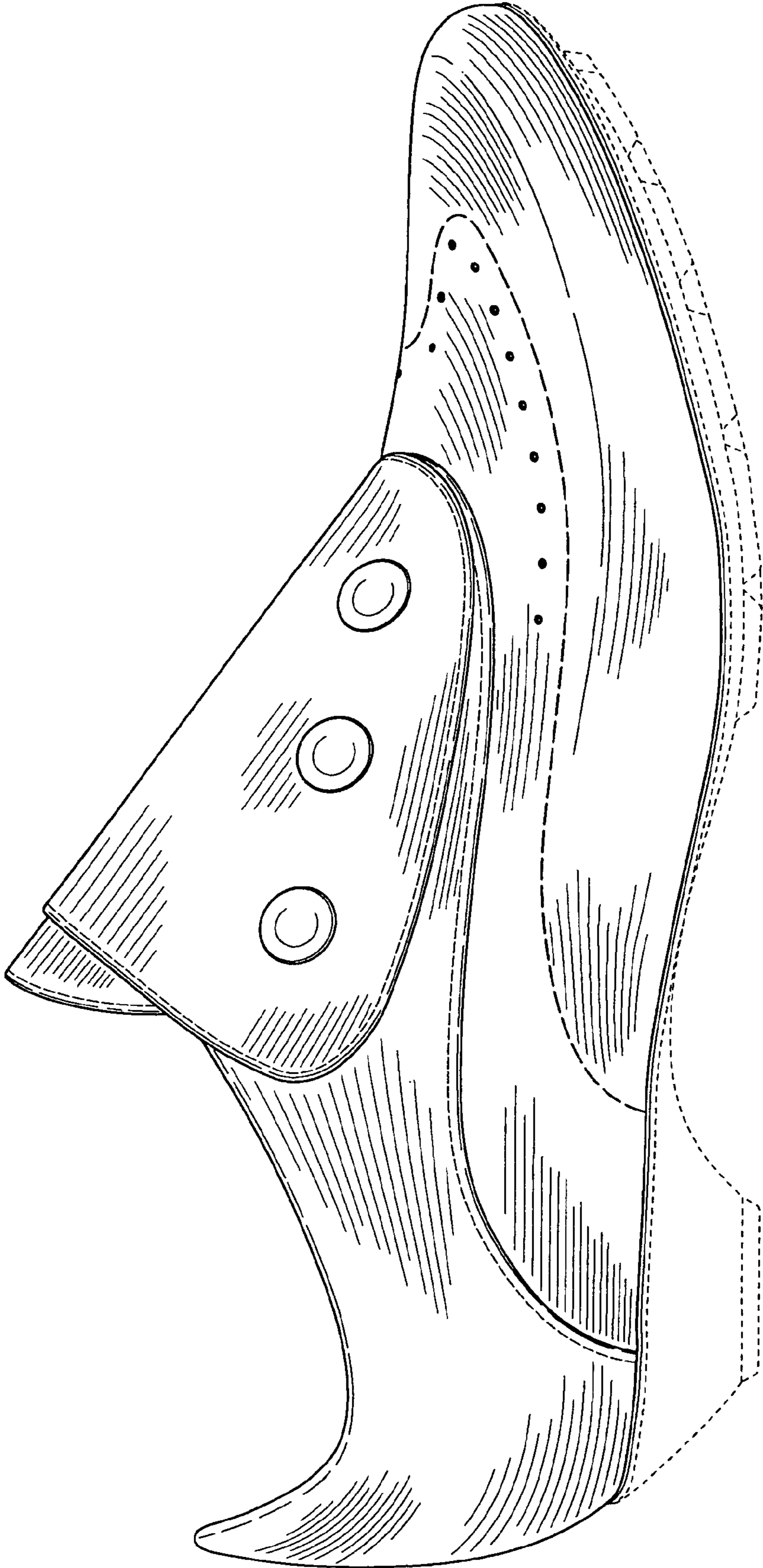

FIG. 5

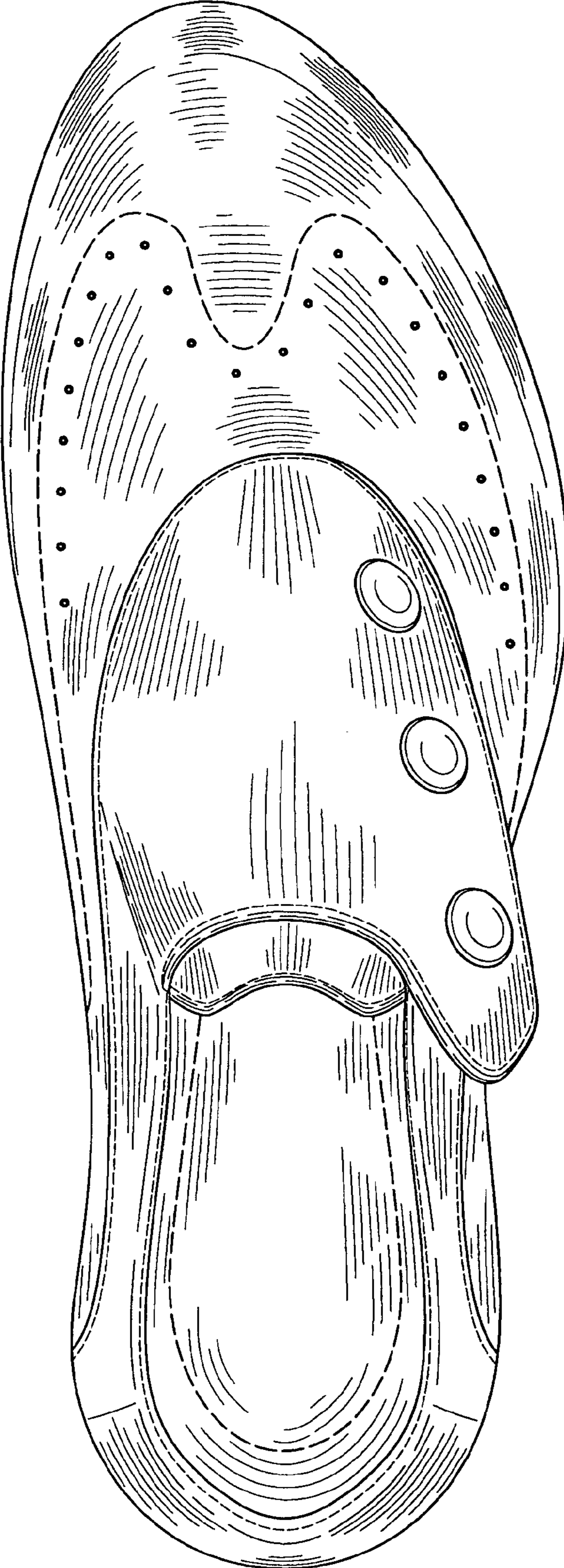

FIG. 6

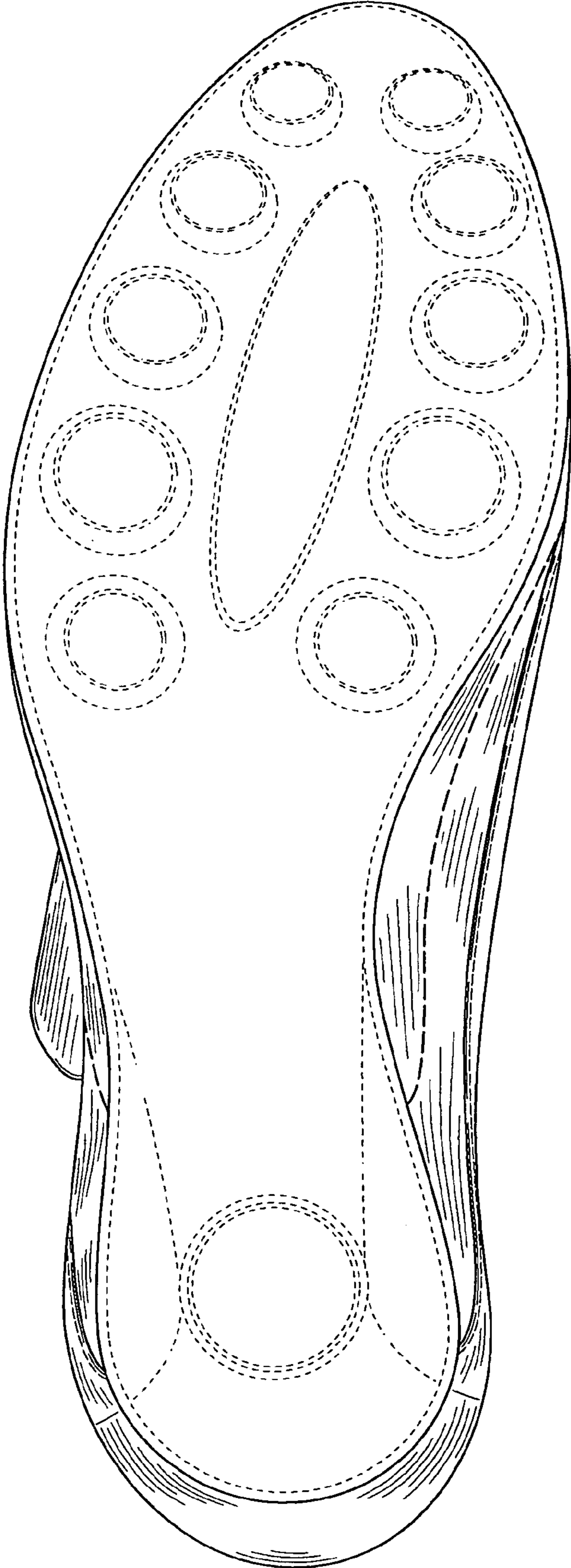

FIG. 7