



US00D572434S

(12) **United States Design Patent**
Yeates et al.

(10) **Patent No.:** **US D572,434 S**
(45) **Date of Patent:** **** Jul. 8, 2008**

(54) **TROUSERS**

(75) Inventors: **Eric M. Yeates**, Virginia Beach, VA (US); **Erik Rockel**, Norfolk, VA (US); **Eldon Griggs**, Virginia Beach, VA (US); **Loran Roos**, Virginia Beach, VA (US)

(73) Assignee: **Blackhawk Industries Product Group Unlimited LLC**, Norfolk, VA (US)

(**) Term: **14 Years**

(21) Appl. No.: **29/271,160**

(22) Filed: **Jan. 11, 2007**

(51) **LOC (8) Cl.** **02-02**

(52) **U.S. Cl.** **D2/742**

(58) **Field of Classification Search** D2/731, D2/734, 738, 742-748, 857; 2/22, 23, 79, 2/80, 227, 228, 235, 237, 238, 247, 919
See application file for complete search history.

(56) **References Cited**

U.S. PATENT DOCUMENTS

- 242,426 A * 6/1881 Bloom 2/79
- 2,663,876 A * 12/1953 Miller et al. 2/227
- 3,130,416 A * 4/1964 Mitchell et al. 2/79
- 5,050,244 A * 9/1991 Kleinman 2/227
- D344,620 S * 3/1994 Lavell D2/742
- 5,517,696 A * 5/1996 Krugler 2/250
- 6,698,029 B2 * 3/2004 Tadros 2/227
- 6,839,917 B1 * 1/2005 Landwehr 2/455
- D536,157 S * 2/2007 Kimmel D2/742
- D543,009 S * 5/2007 Helbing et al. D2/742

- 2004/0209051 A1 * 10/2004 Santos et al. 428/195.1
- 2005/0229292 A1 * 10/2005 Watkins et al. 2/227
- 2005/0251896 A1 * 11/2005 Donlan et al. 2/269

FOREIGN PATENT DOCUMENTS

JP 2004232120 A * 8/2004

OTHER PUBLICATIONS

Kevin Kelly Cool Tools. http://ww.kk.org/cooltools/archives/cat_clothing.php. Aug. 2006. Tactical 5.11 Pants: center of page.*
Code 3 Tactical Supply. <http://www.code3tactical.com/index.asp?PageAction=VIEWPROD&ProdID=17100>. Date unknown: Viewed Nov. 2007.*

* cited by examiner

Primary Examiner—Ian Simmons

Assistant Examiner—Rashida Johnson

(74) *Attorney, Agent, or Firm*—Bowman Green Hampton & Kelly, PLLC

(57) **CLAIM**

The ornamental design for trousers, as shown and described.

DESCRIPTION

FIG. 1 is a front elevational view of the trousers, showing our new design;

FIG. 2 is a rear elevational view thereof;

FIG. 3 is a right side elevational view thereof; and,

FIG. 4 is a left side elevational view thereof.

The broken lines shown on the surface of the trousers in FIGS. 2-4 represent stitching.

1 Claim, 4 Drawing Sheets

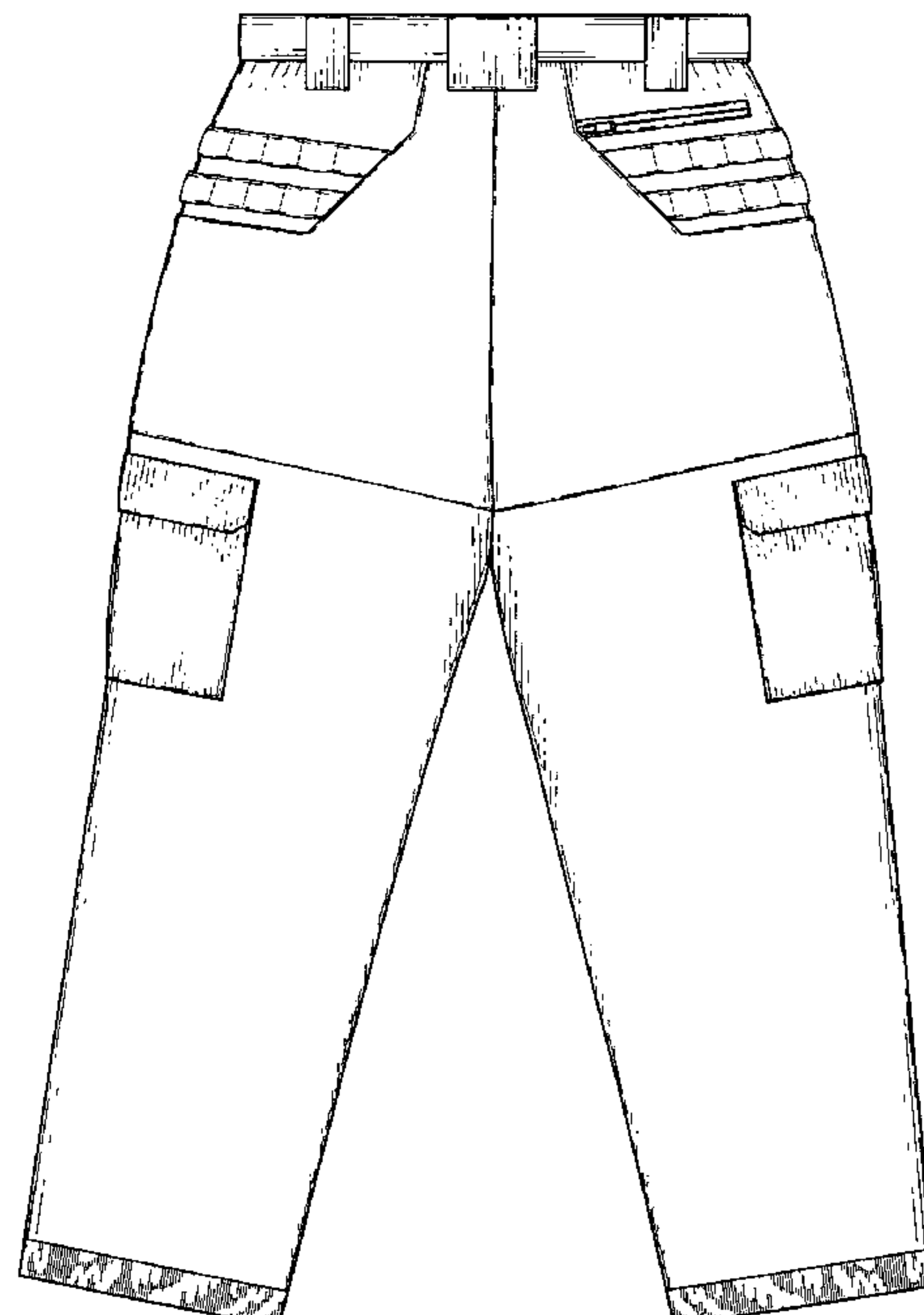
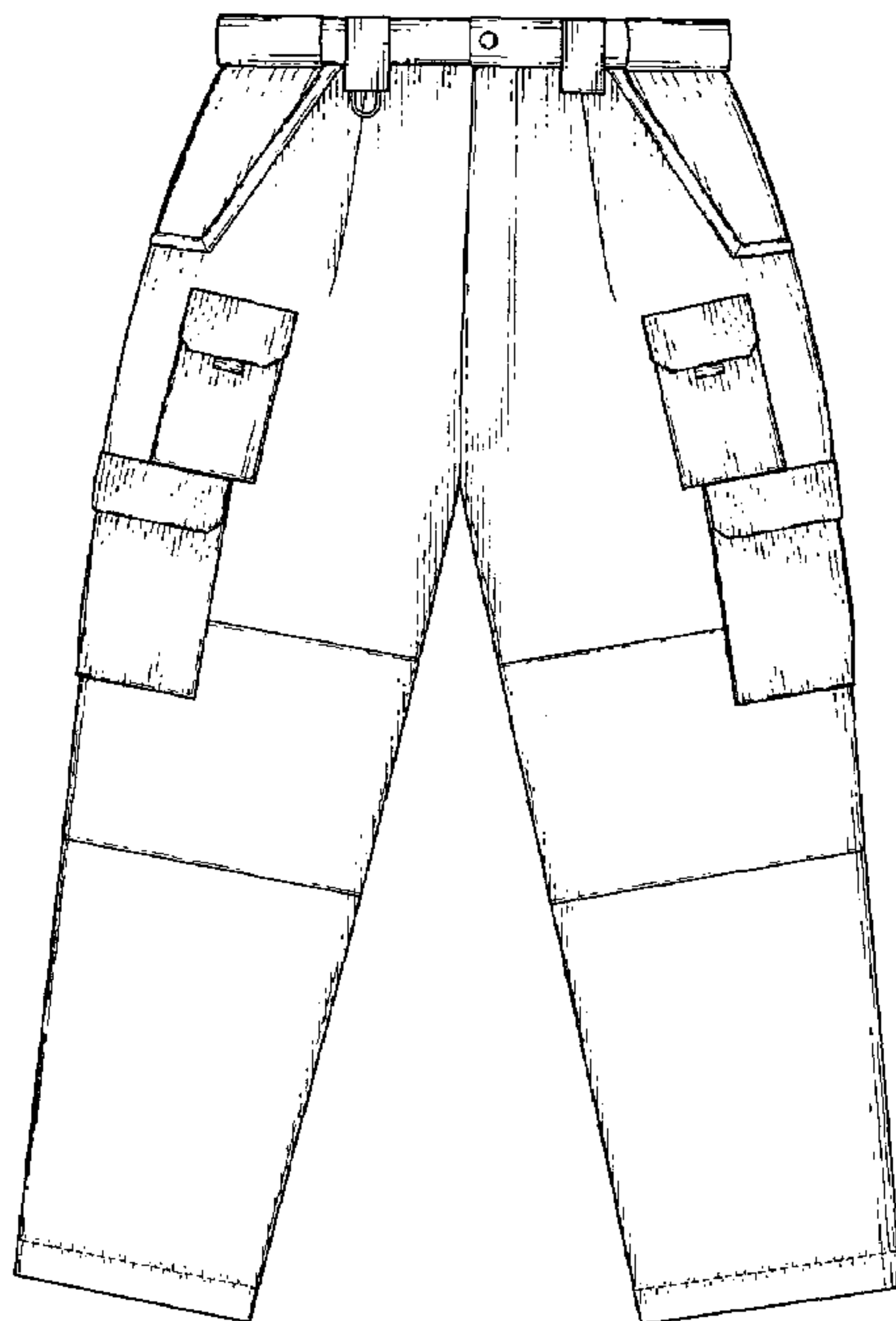

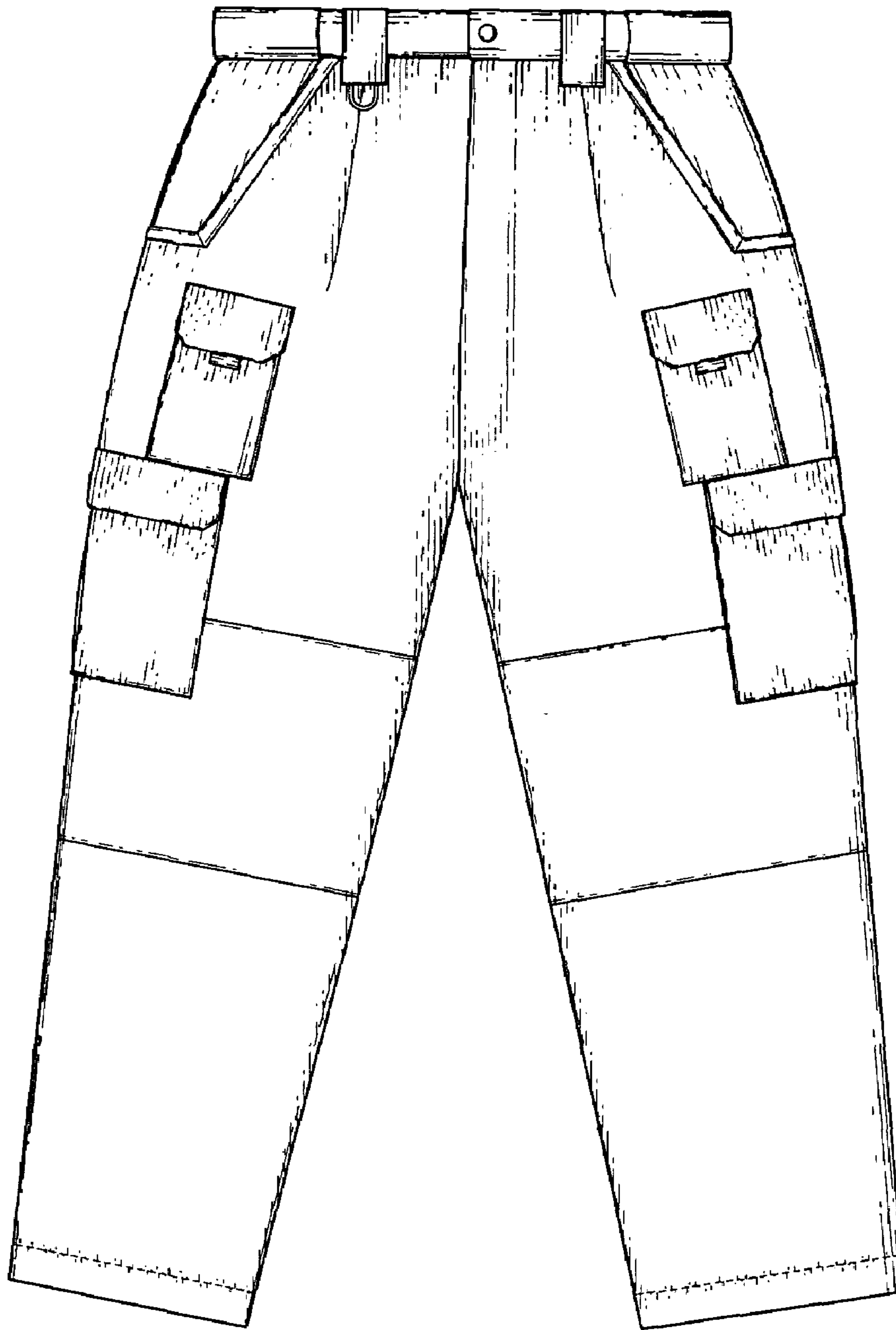

Fig. 1

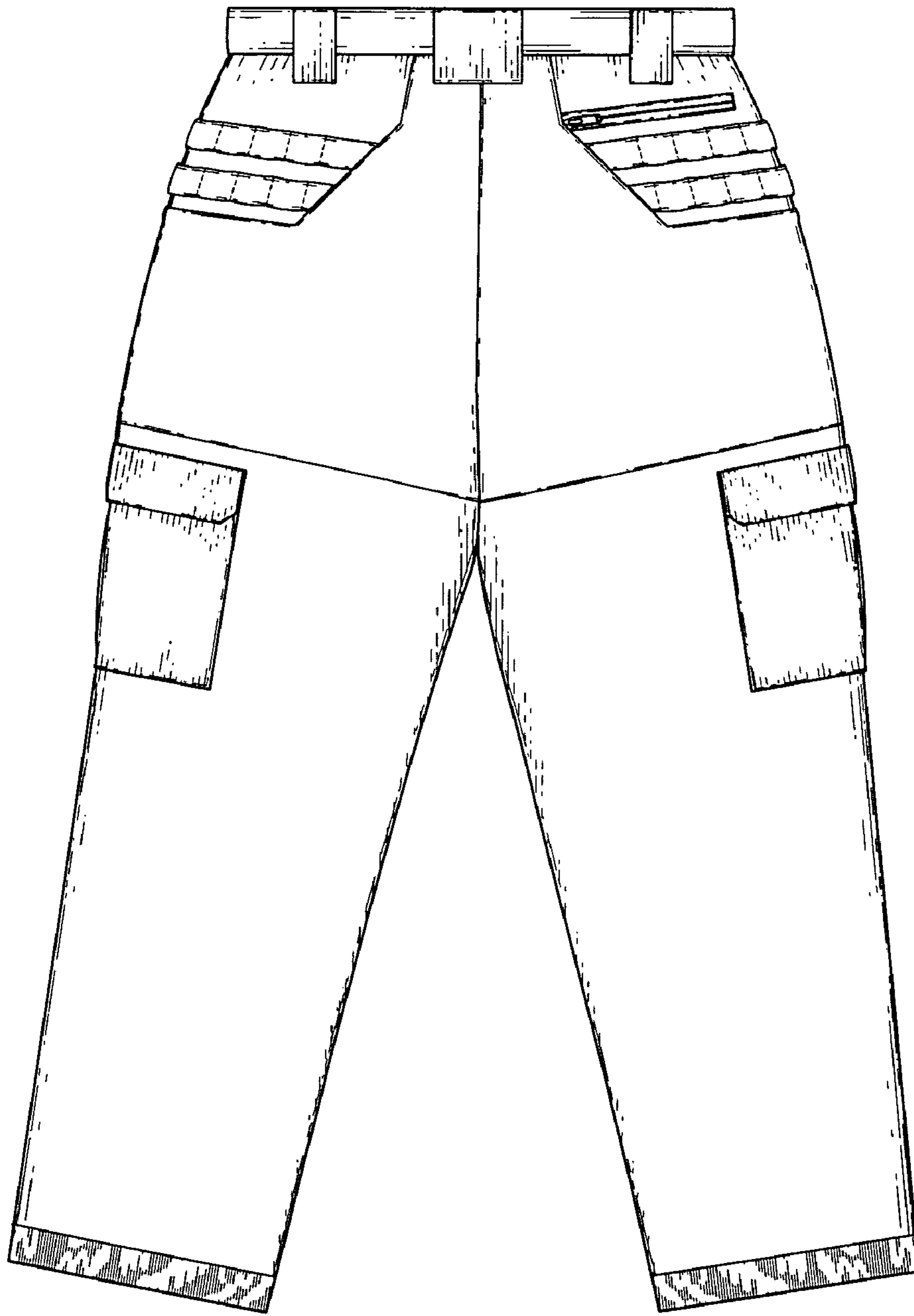

Fig. 2

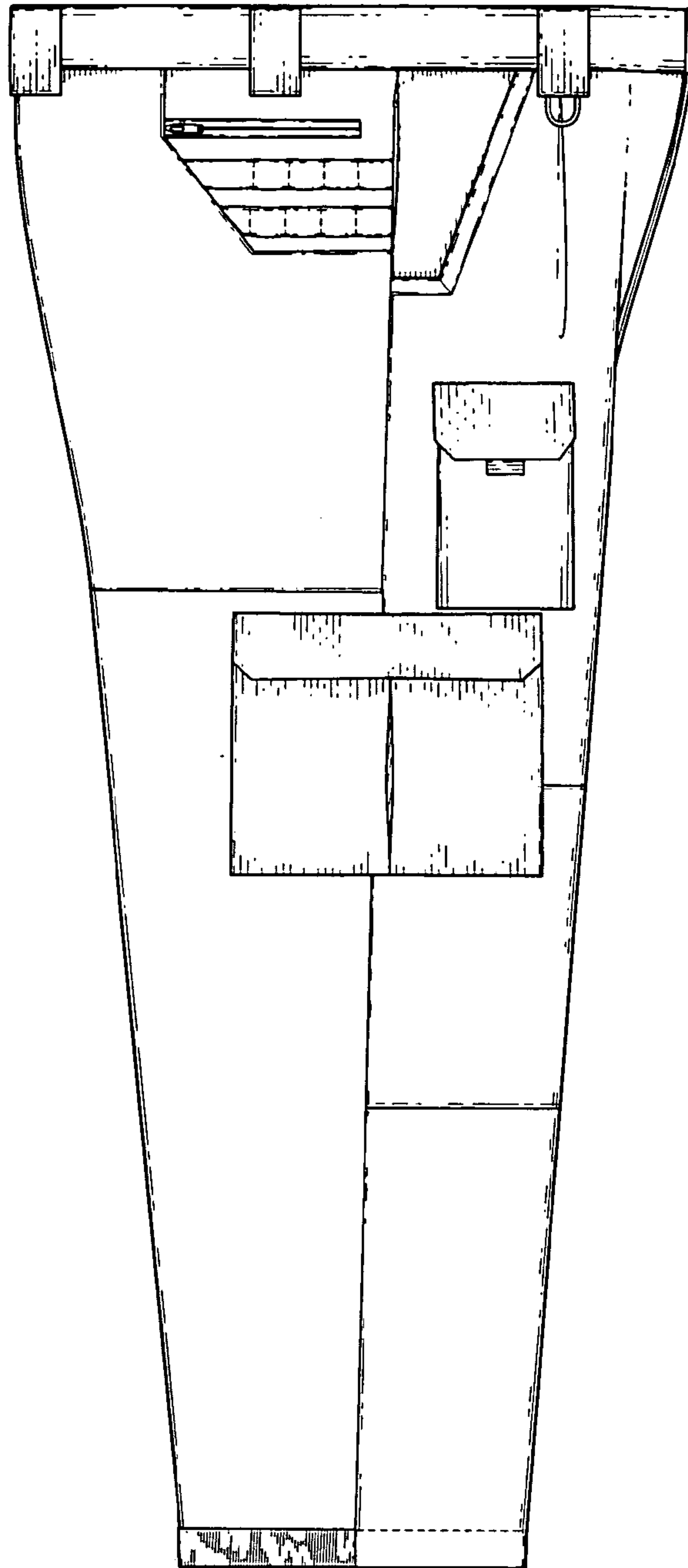

Fig. 3

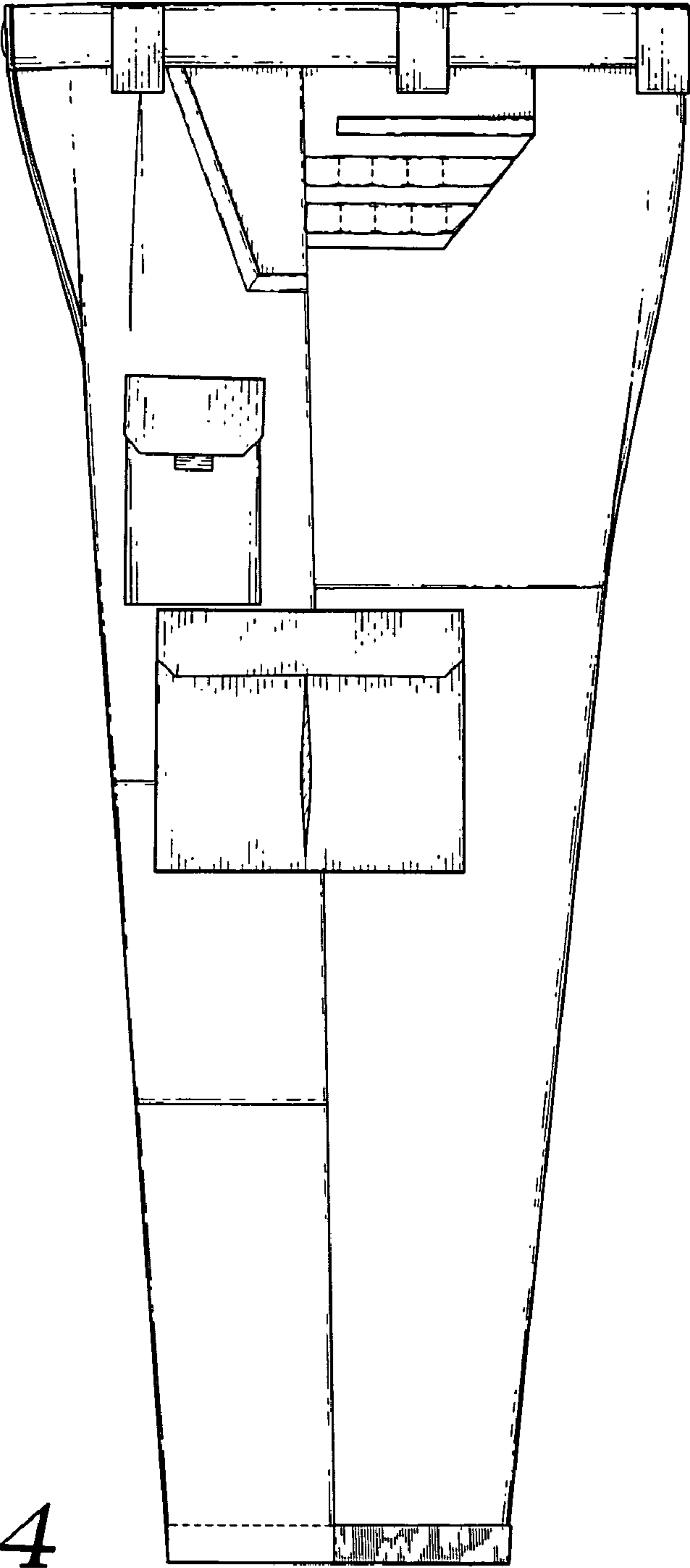

Fig. 4