



US00D572415S

(12) **United States Design Patent**
Dye, Jr.

(10) **Patent No.:** **US D572,415 S**
(45) **Date of Patent:** **** Jul. 1, 2008**

(54) **TWO BOWL BIRD BATH**

(76) Inventor: **Gordon S. Dye, Jr.**, 715 Thompson,
Sheffield, IA (US) 50475

(**) Term: **14 Years**

(21) Appl. No.: **29/293,564**

(22) Filed: **Dec. 3, 2007**

Related U.S. Application Data

(62) Division of application No. 29/260,467, filed on May
26, 2006, now Pat. No. Des. 559,471.

(51) **LOC (8) Cl.** **30-07**

(52) **U.S. Cl.** **D30/123**

(58) **Field of Classification Search** D30/123,
D30/129, 132, 121; 119/69.5, 673, 57.8,
119/68, 74, 61.57, 78-81, 61.4, 57.9, 51.5,
119/61.5, 72; 47/66.6, 39, 67, 83; 239/27,
239/280, 200, 281, 280.5, 273, 16, 17, 20,
239/22; 4/644, 627, 638; D7/558; D11/144,
D11/145, 153; D99/5, 24; 27/1; D23/201,
D23/292; 248/127, 132, 137, 138, 158, 910;
215/10; D6/353, 352, 484, 360, 480, 488;
219/521; 329/442, 459

See application file for complete search history.

(56) **References Cited**

U.S. PATENT DOCUMENTS

968,613 A	8/1910	Van Ostrand	
D60,912 S	4/1922	Lyon	
2,568,534 A *	9/1951	Baker	108/33
3,084,666 A	4/1963	Plaisance	
D197,234 S	12/1963	Karlik	
3,176,676 A	4/1965	Caldwell	
D205,595 S *	8/1966	Titus	D11/152

4,018,004 A *	4/1977	Soffer	47/39
4,026,067 A *	5/1977	Wengel	47/39
4,286,546 A	9/1981	Moore	
4,833,999 A *	5/1989	Rhoades	108/38
5,577,344 A	11/1996	Zaremba et al.	
5,931,118 A	8/1999	Thompson	
6,123,206 A	9/2000	Zaremba	
D451,250 S	11/2001	Chrisco et al.	
6,345,466 B1 *	2/2002	Venanzi	47/66.1
6,385,899 B1 *	5/2002	Treganza	47/39
6,553,943 B1 *	4/2003	Murphy	119/673
6,684,813 B1	2/2004	Lemon	
2005/0056227 A1	3/2005	Flowers et al.	

* cited by examiner

Primary Examiner—Melanie Tung

Assistant Examiner—Susan Moon Lee

(74) *Attorney, Agent, or Firm*—Richard John Bartz

(57) **CLAIM**

I claim the ornamental design for a two bowl bird bath, as shown and described.

DESCRIPTION

FIG. 1 is a perspective view of the two-bowl bird bath of my design;

FIG. 2 is a front elevational view thereof, the rear elevational being a mirror image thereof;

FIG. 3 is a side elevational view of the right side thereof, the side elevational view of the left side being a mirror image thereof;

FIG. 4 is a top plan view thereof;

FIG. 5 is a bottom plan view thereof; and,

FIG. 6 is an enlarged sectional view taken along line 6—6 of FIG. 4.

1 Claim, 3 Drawing Sheets

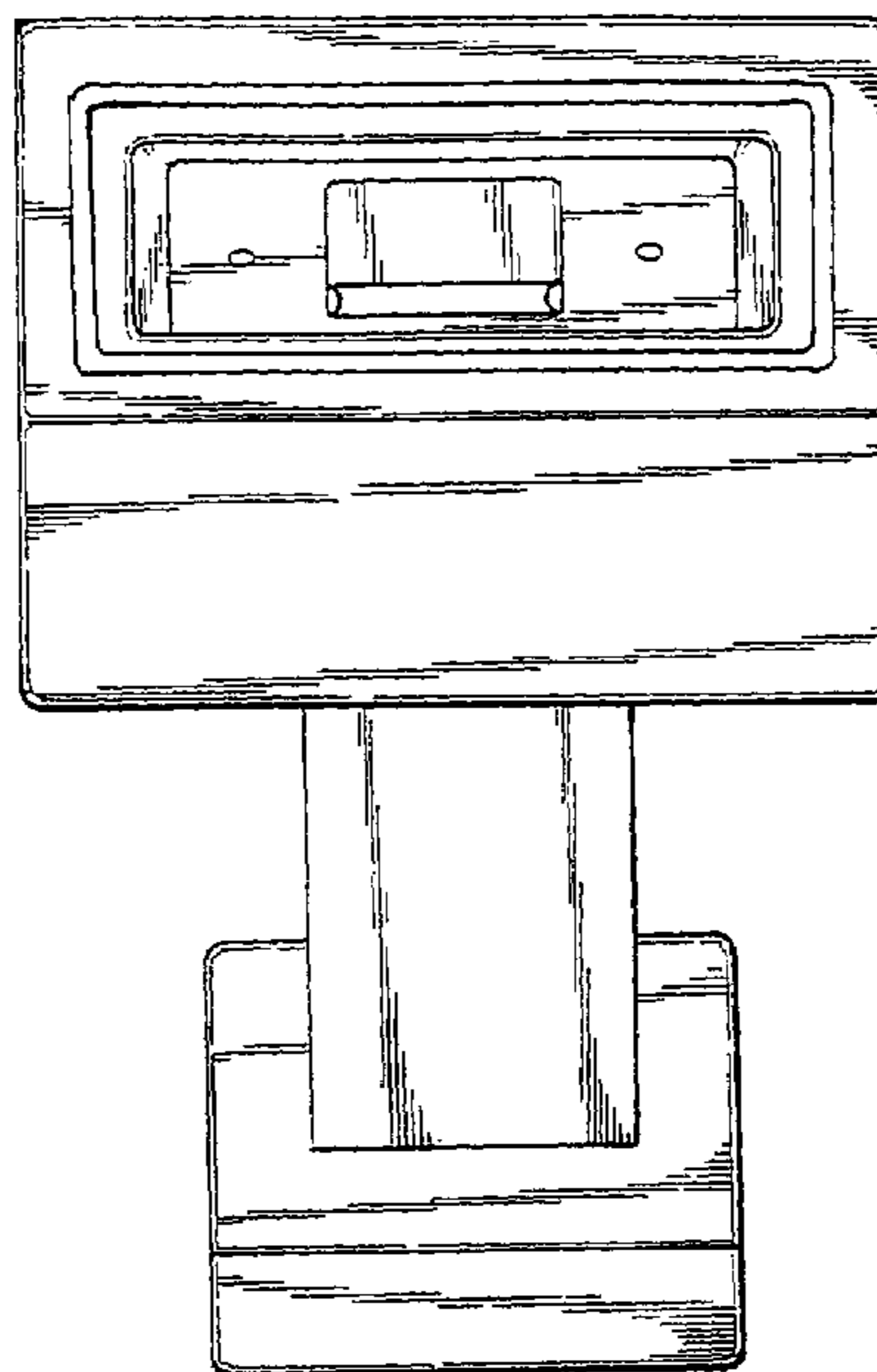

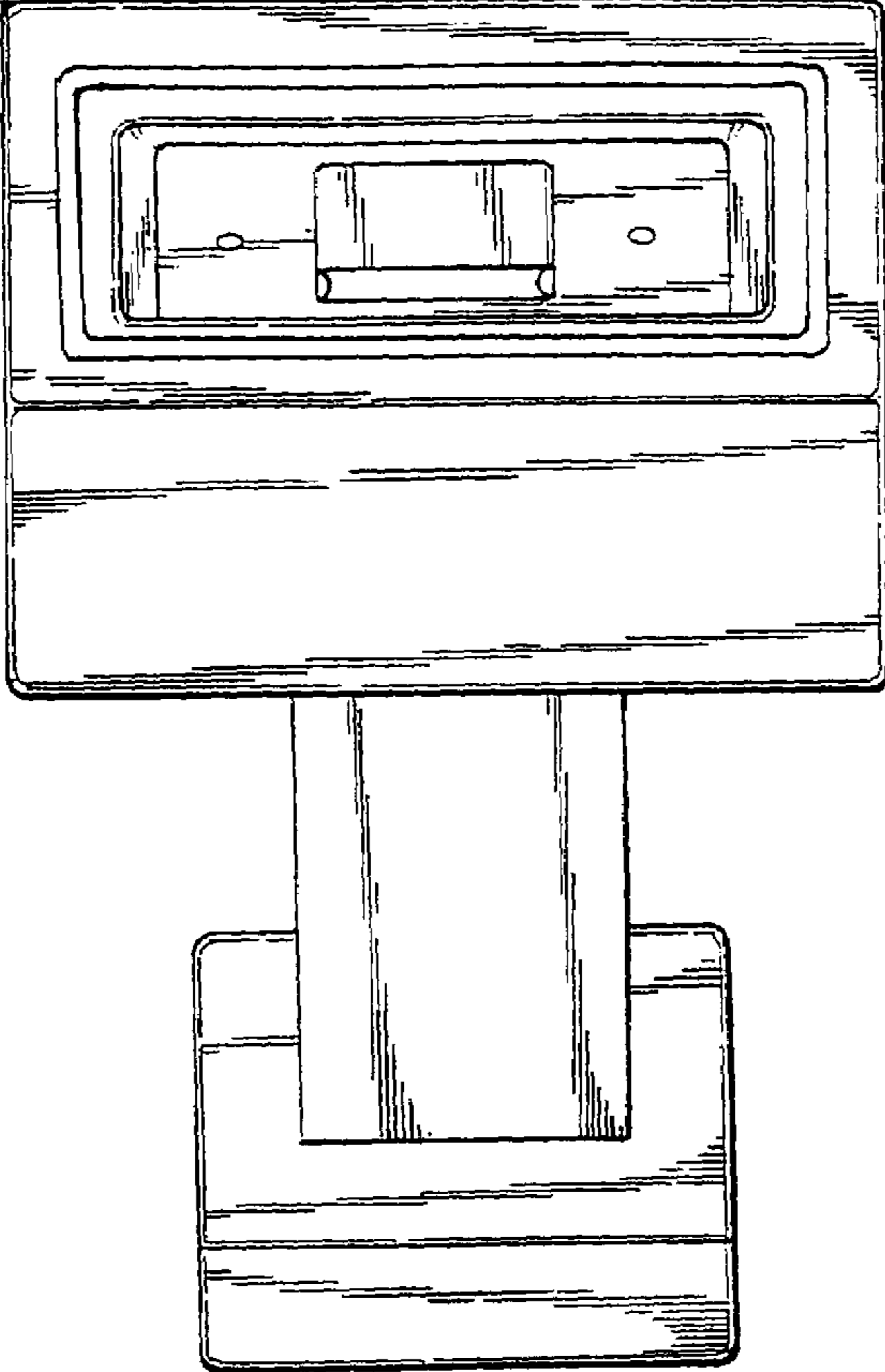

FIG. 1

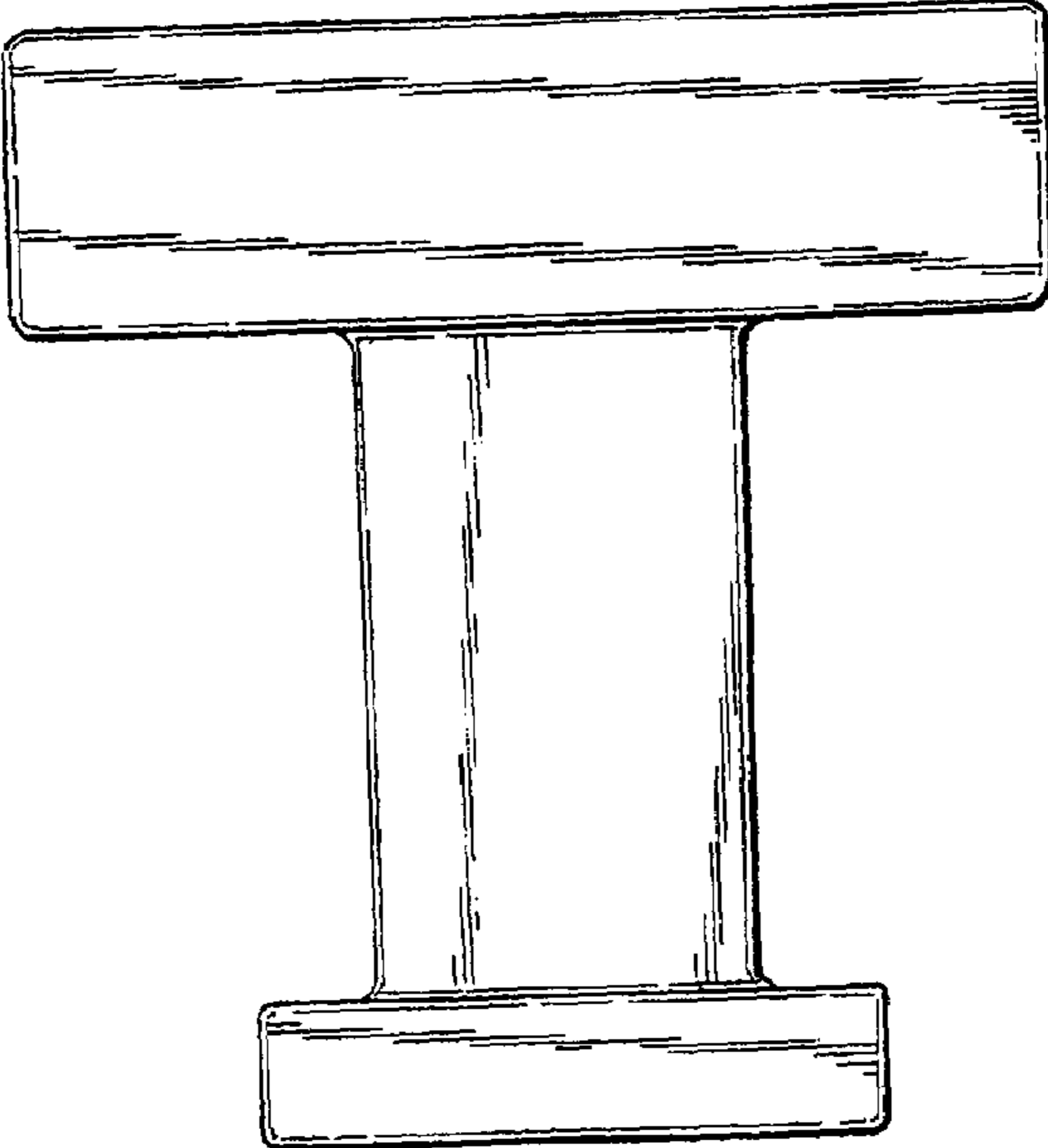

FIG. 2

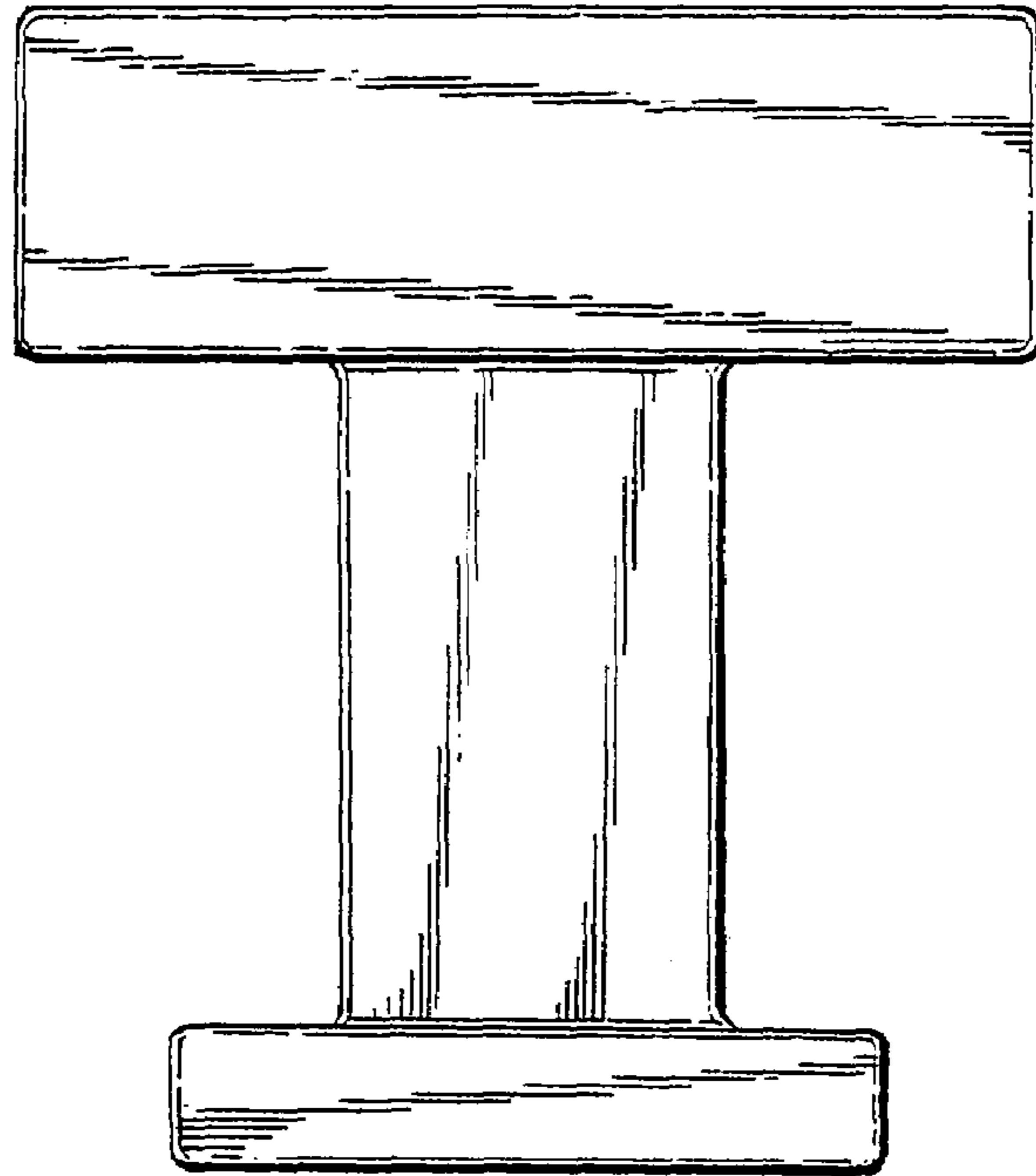

FIG. 3

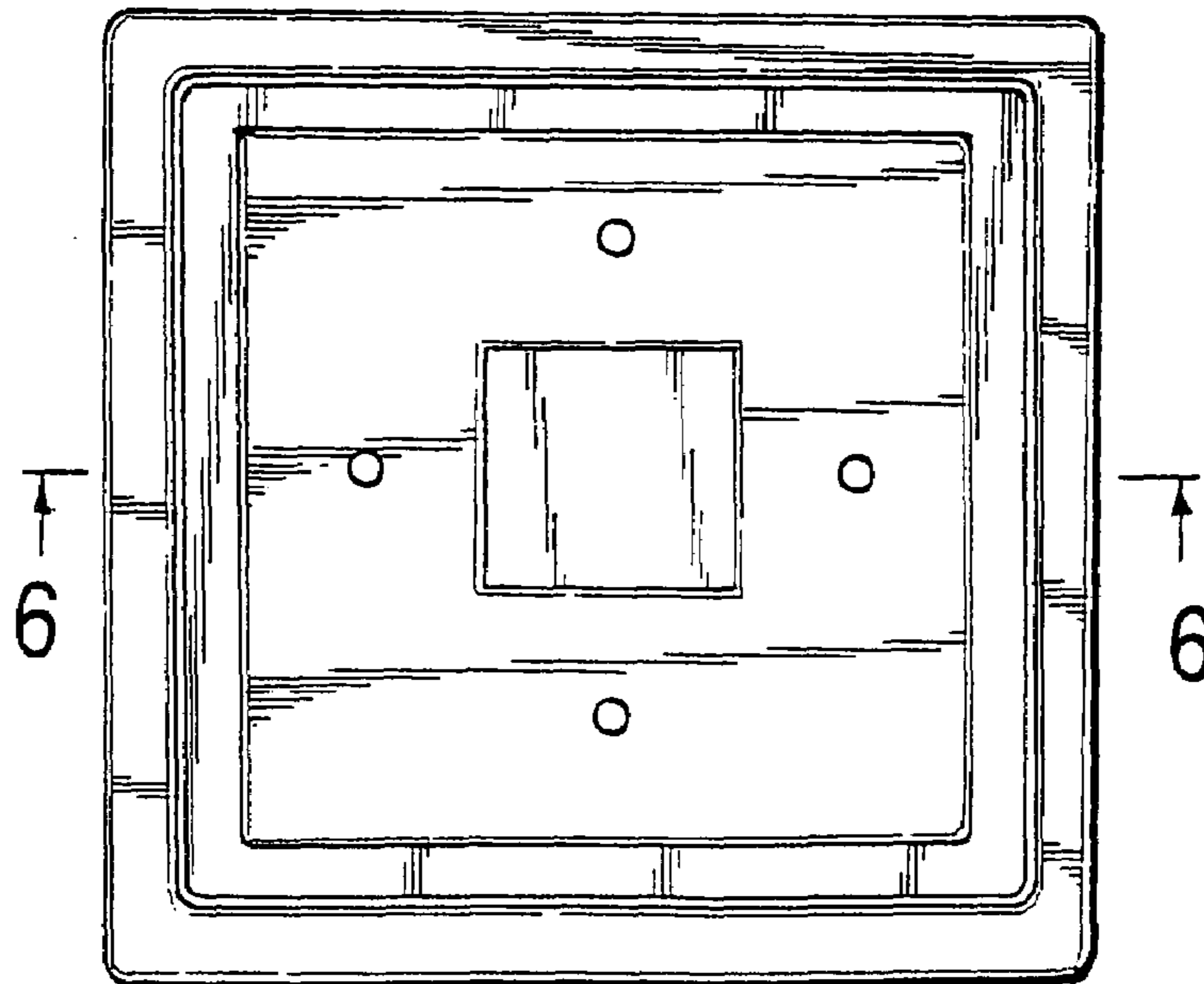

FIG. 4

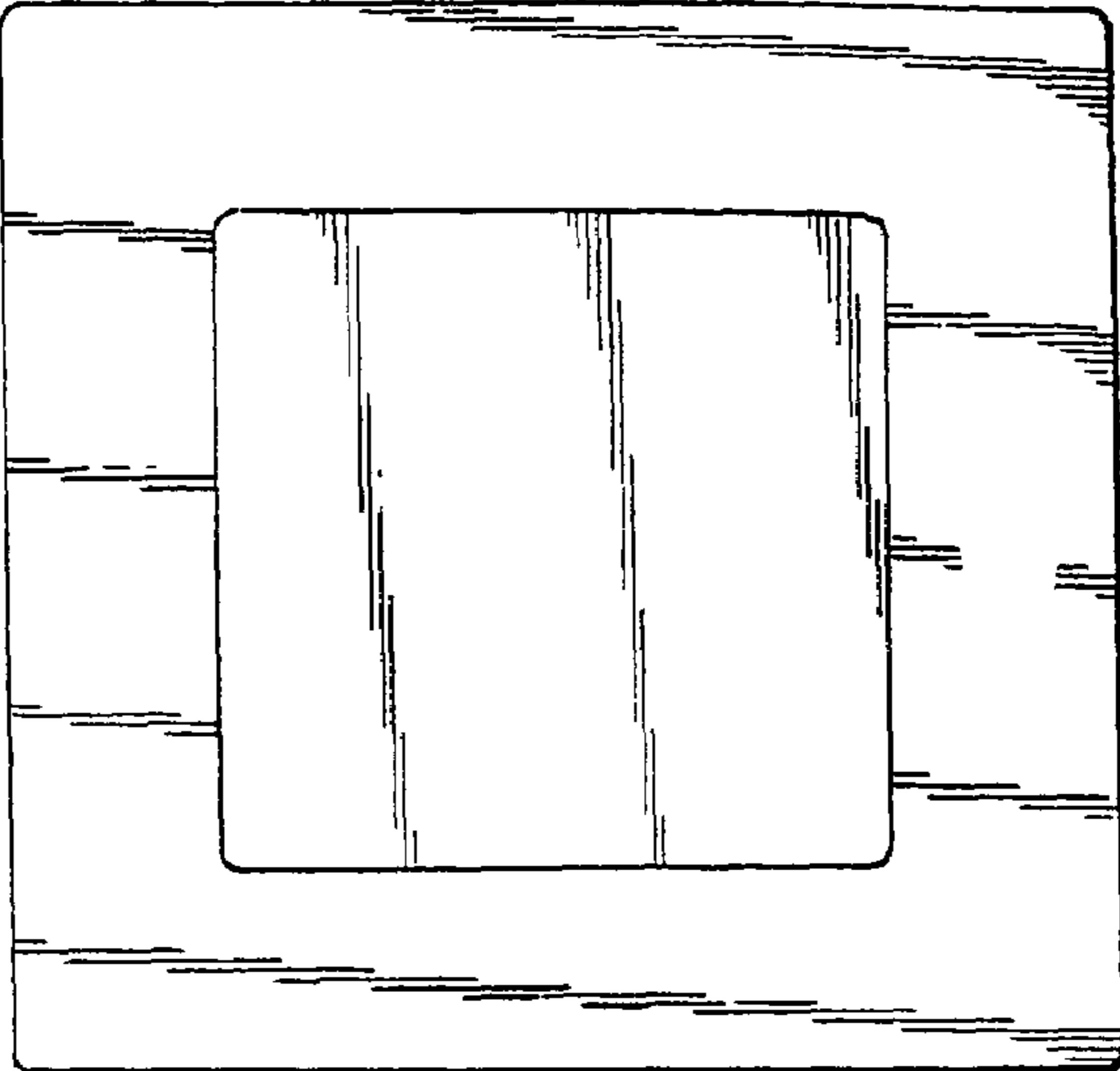

FIG. 5

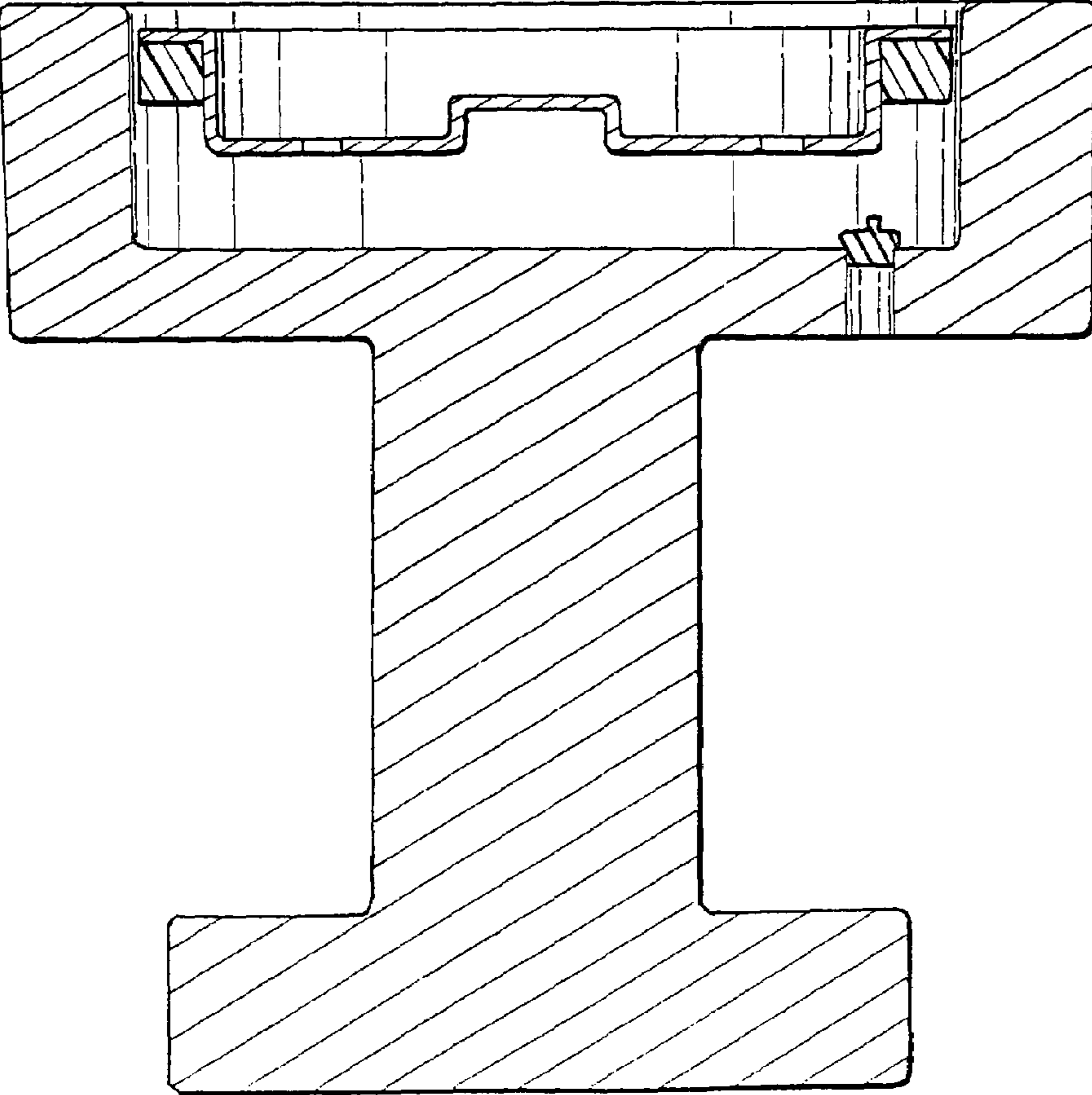

FIG. 6