



US00D572187S

(12) **United States Design Patent**
Himuro

(10) **Patent No.:** **US D572,187 S**
(45) **Date of Patent:** **** Jul. 1, 2008**

(54) **TREAD PORTION OF AN AUTOMOBILE TIRE**

D558,135 S * 12/2007 Miyasaka et al. D12/587
FOREIGN PATENT DOCUMENTS

(75) Inventor: **Yasuo Himuro**, Chuo-ku (JP)

JP 1126053 11/2001

(73) Assignee: **Bridgestone Corporation**, Tokyo (JP)

* cited by examiner

(**) Term: **14 Years**

Primary Examiner—Stacia Cadmus

(74) *Attorney, Agent, or Firm*—Sughrue Mion, PLLC

(21) Appl. No.: **29/260,748**

(57) **CLAIM**

(22) Filed: **Jun. 1, 2006**

The ornamental design for a tread portion of an automobile tire, as shown and described.

(30) **Foreign Application Priority Data**

Dec. 1, 2005 (JP) 2005-035550

DESCRIPTION

(51) **LOC (8) Cl.** **12-15**

FIG. 1 is a perspective view of an automobile tire, it being understood that the tread pattern repeats uniformly throughout the circumference of the tire.

(52) **U.S. Cl.** **D12/587**

(58) **Field of Classification Search** D12/568–591,
D12/602, 551, 555; 152/209.1, 209.8–209.18,
152/209.25–209.28, 455

FIG. 2 is a front elevation view thereof. A top plan view, a bottom plan view, and a rear elevation view are identical with the front elevation view.

See application file for complete search history.

FIG. 3 is a left side elevation view thereof. A right side elevation view is identical with the left side elevation view.

(56) **References Cited**

U.S. PATENT DOCUMENTS

- D275,473 S * 9/1984 Baus et al. D12/587
- D397,650 S * 9/1998 Himuro D12/551
- D462,648 S * 9/2002 Whetzel et al. D12/555
- D531,114 S * 10/2006 Dixon et al. D12/587
- D555,080 S * 11/2007 Radulescu D12/587
- D557,656 S * 12/2007 Iwabuchi et al. D12/587

FIG. 4 is an enlarged fragmentary front view thereof; and,

FIG. 5 is an enlarged cross-sectional view thereof taken along line 5—5 in FIG. 4.

The portion of the article shown in broken lines is for illustrative purpose only and forms no part of the claimed design.

1 Claim, 5 Drawing Sheets

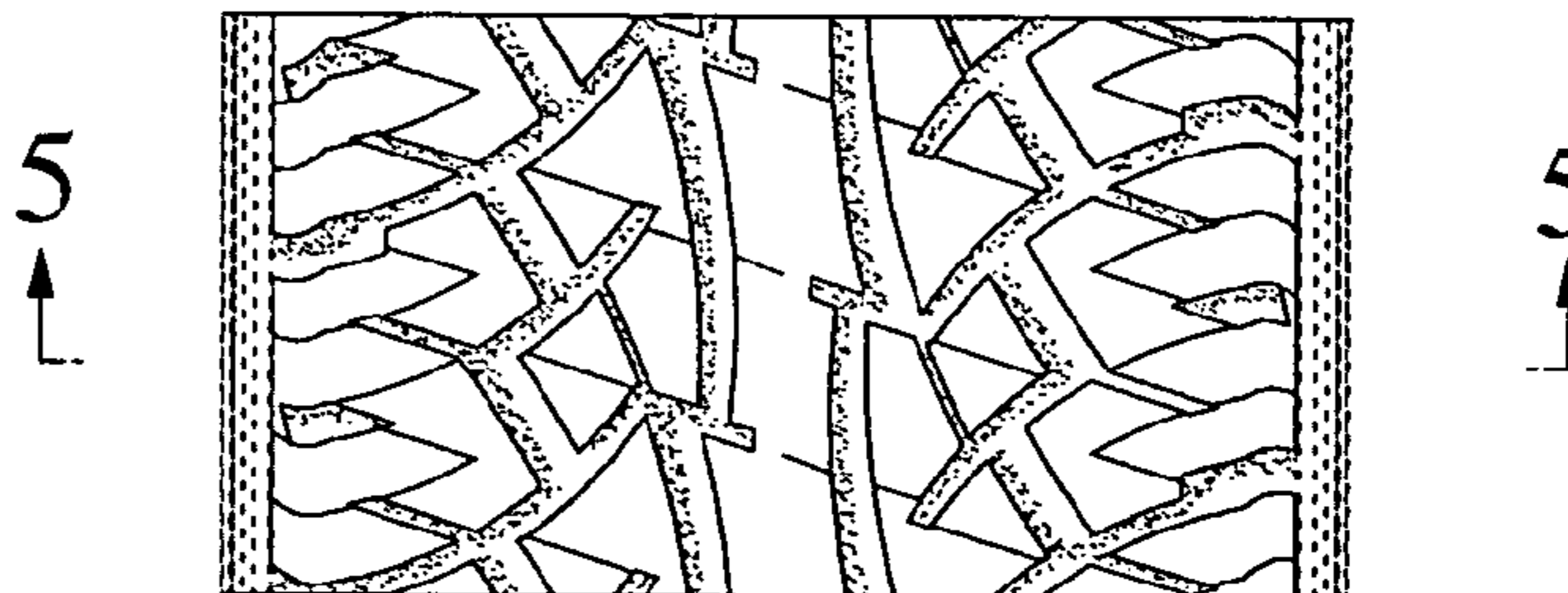
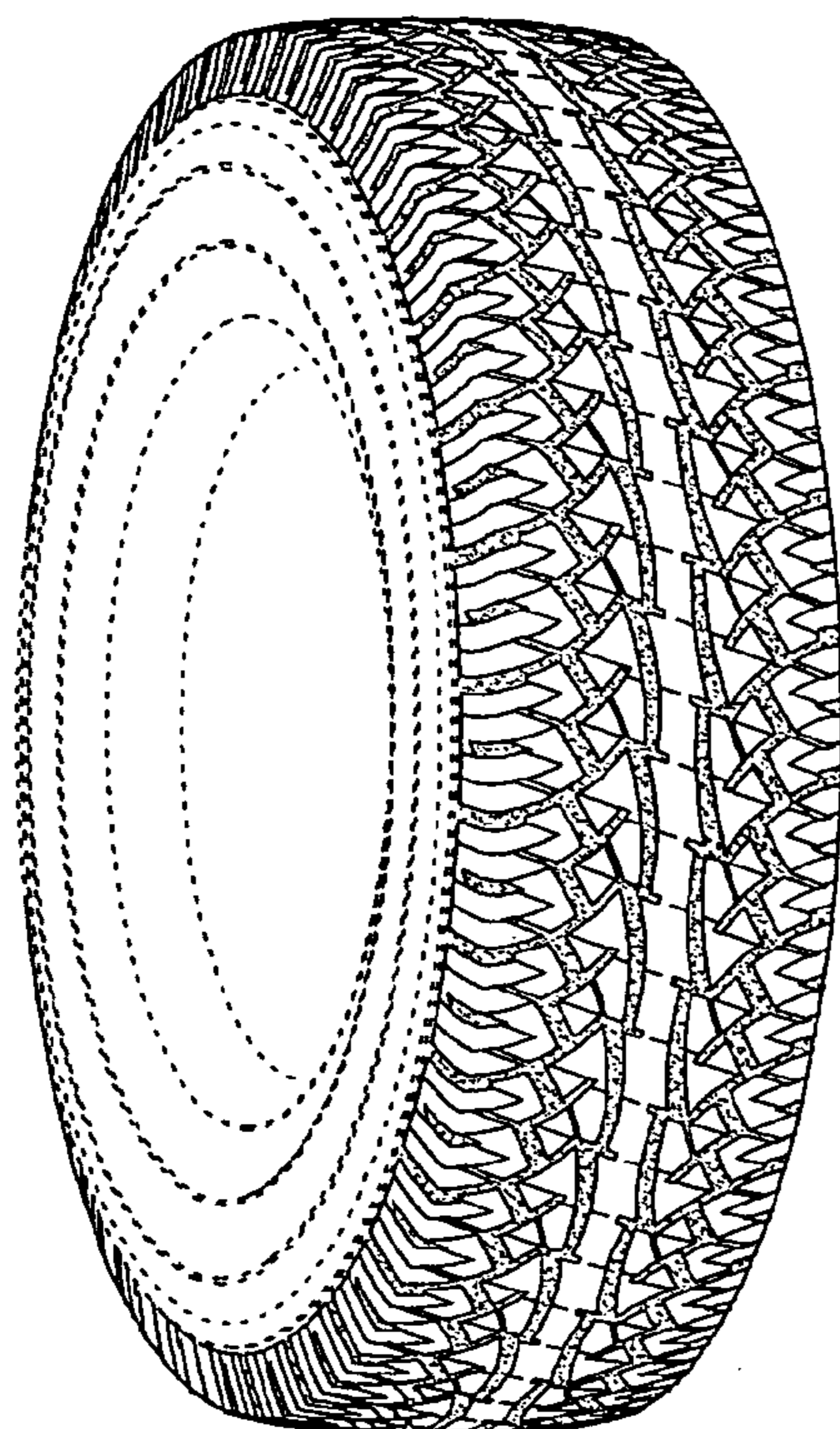

FIG. 1

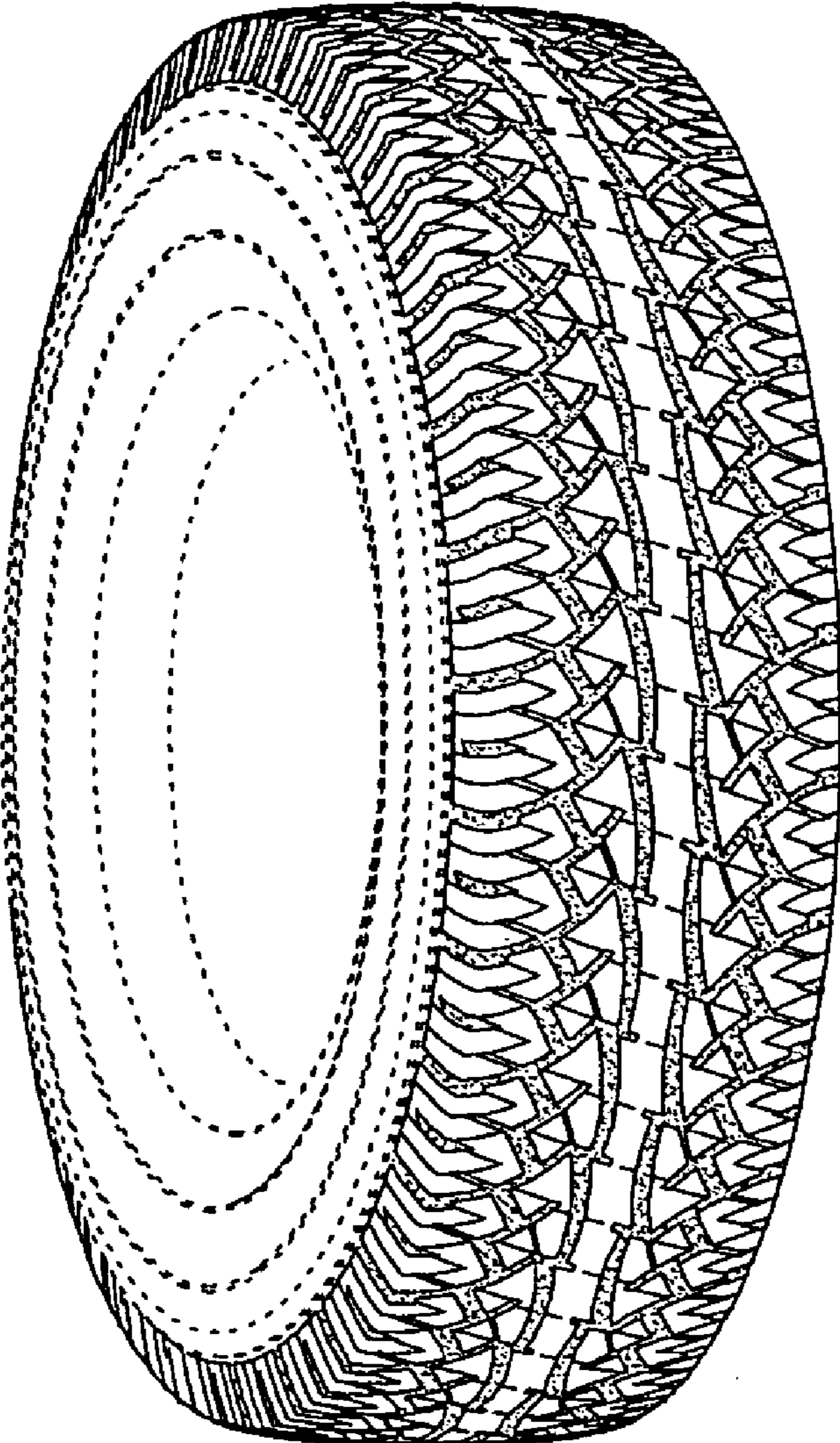

FIG. 2

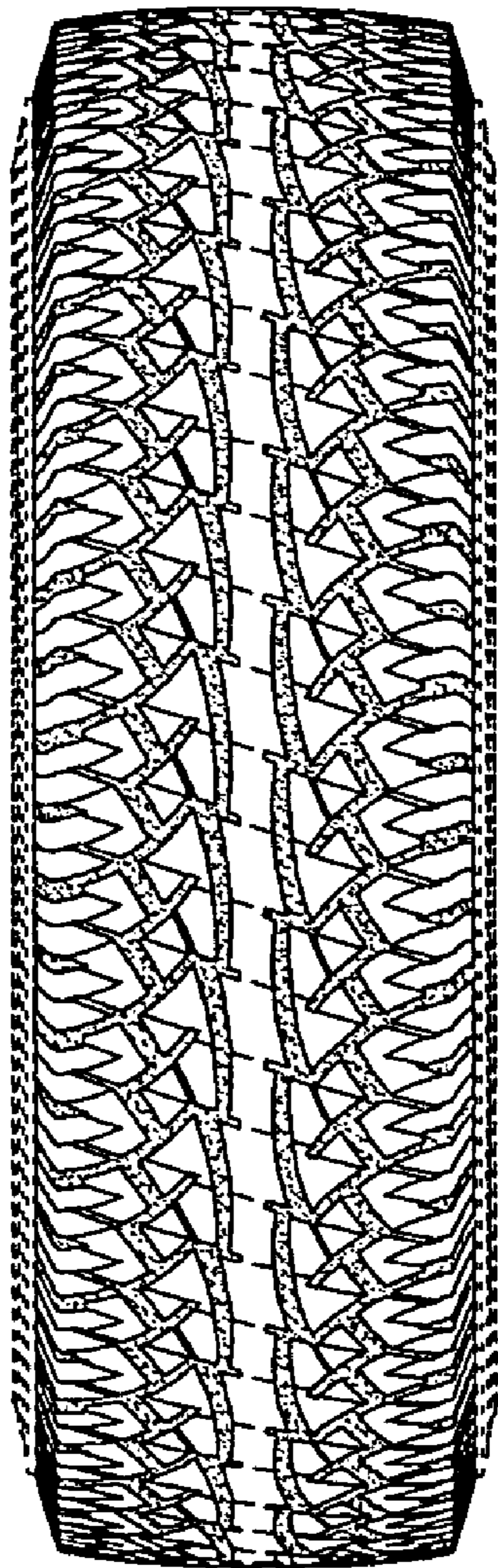

FIG. 3

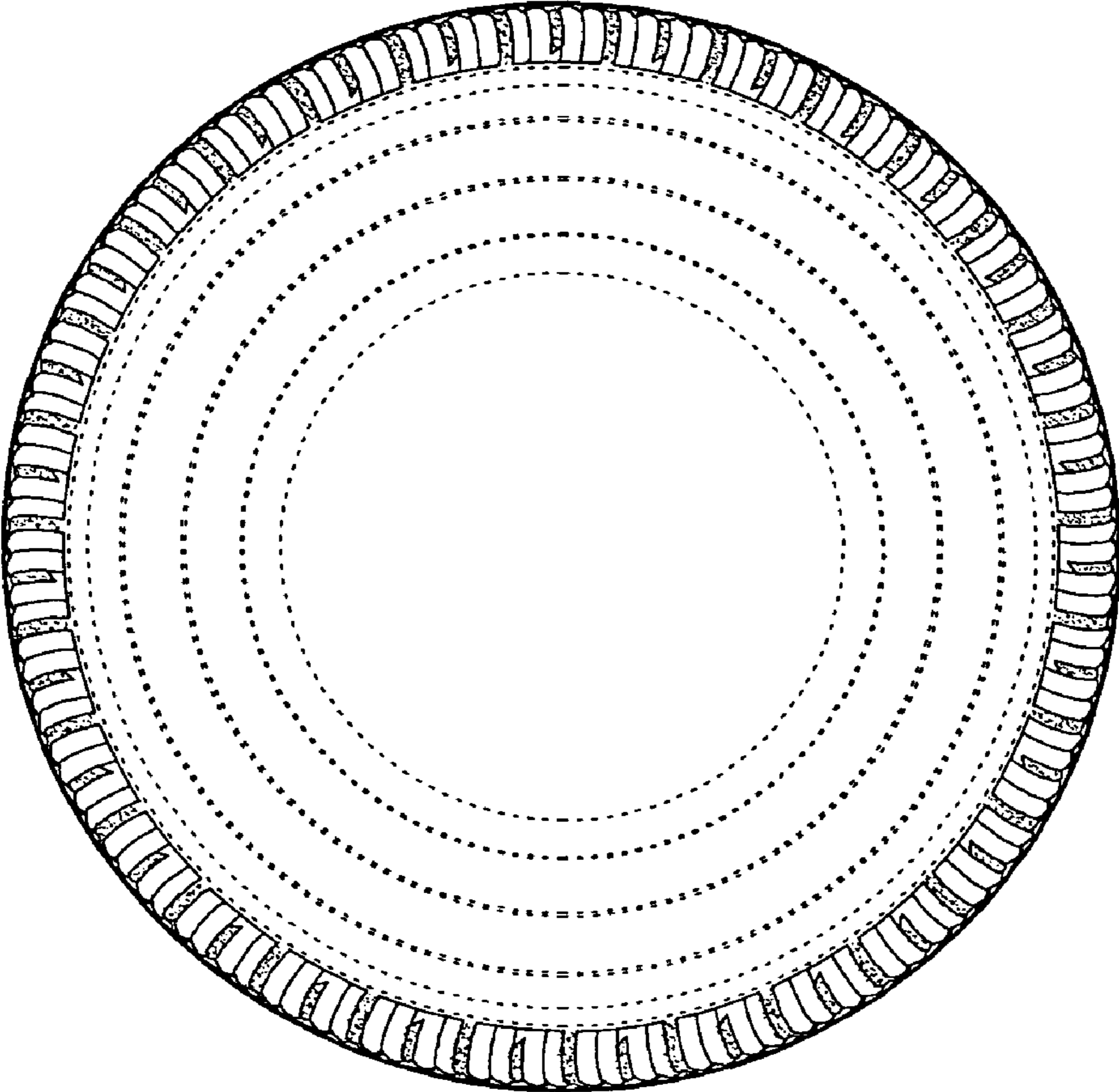

FIG. 4

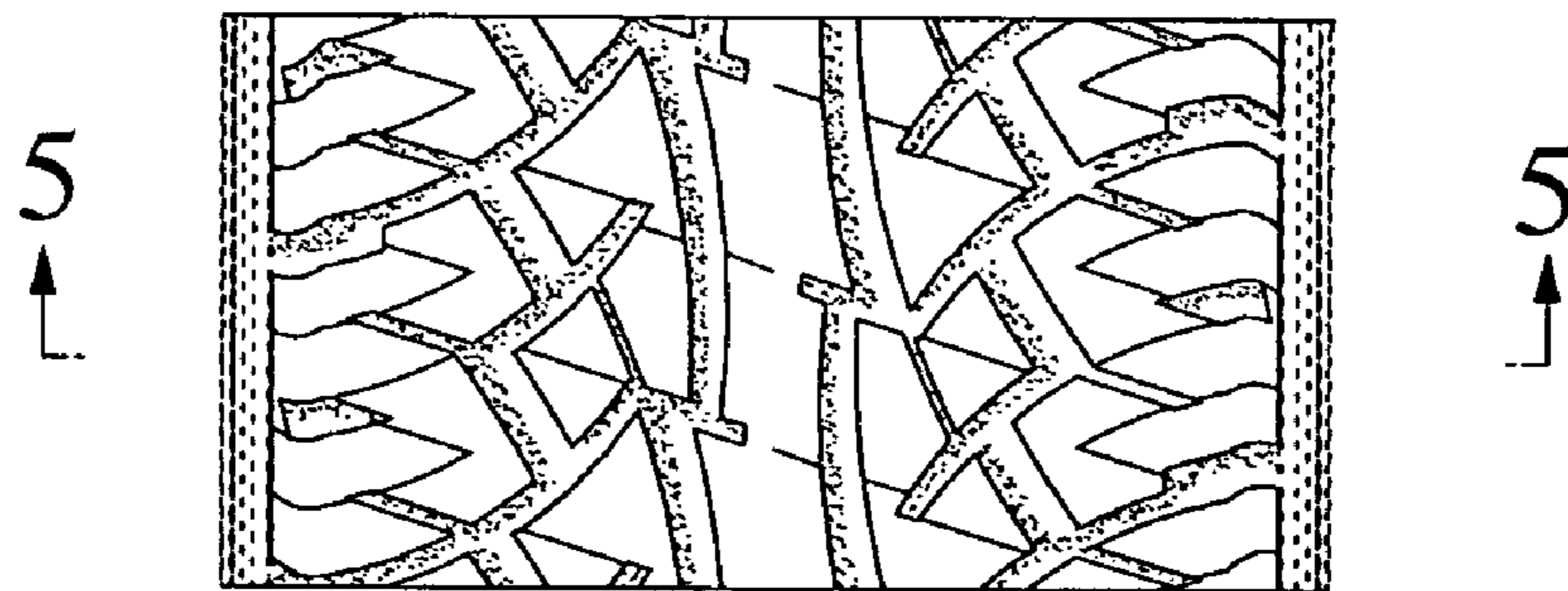

FIG. 5

