



US00D572153S

(12) **United States Design Patent**  
**Bray et al.**

(10) **Patent No.:** **US D572,153 S**  
(45) **Date of Patent:** **\*\* Jul. 1, 2008**

(54) **ENVIRONMENTAL CONTROLLER HOUSING**

(75) Inventors: **William Bray**, Minneapolis, MN (US);  
**Christian Trifilio**, St. Paul, MN (US);  
**Bruce S. Johnson**, Excelsior, MN (US)

(73) Assignee: **Honeywell International Inc.**,  
Morristown, NJ (US)

(\*\*) Term: **14 Years**

(21) Appl. No.: **29/284,705**

(22) Filed: **Sep. 13, 2007**

(51) **LOC (8) Cl.** ..... **10-04**

(52) **U.S. Cl.** ..... **D10/57**

(58) **Field of Classification Search** ..... D10/49-50;  
236/46 R, 47, 49.3, 51, 84, 94; 337/360,  
337/323; 116/324; 74/526

See application file for complete search history.

(56) **References Cited**

**U.S. PATENT DOCUMENTS**

D225,677 S	*	12/1972	Fortier	.....	D10/50
D253,044 S		10/1979	Hewson		
D255,103 S	*	5/1980	Wolfe	.....	D10/50
D310,340 S		9/1990	Wada et al.		
D319,403 S		8/1991	Tiedemann		
D345,701 S		4/1994	Dushane et al.		
D346,978 S		5/1994	Giese et al.		
D359,458 S	*	6/1995	Pierret et al.	.....	D10/50
D364,824 S		12/1995	Warren et al.		
D374,830 S		10/1996	Dexter et al.		
D399,142 S		10/1998	Leveridge		
D418,762 S	*	1/2000	Dushane et al.	.....	D10/49
D435,224 S	*	12/2000	King et al.	.....	D10/49
D490,726 S	*	6/2004	Eungprabhanth et al.	....	D10/49
D496,870 S	*	10/2004	Stekelenburg	.....	D10/50
D498,426 S		11/2004	Svennberg		
D505,344 S	*	5/2005	Roher et al.	.....	D10/50
D506,151 S		6/2005	Roher et al.		
D507,976 S		8/2005	Roher et al.		
D516,925 S	*	3/2006	Roher et al.	.....	D10/50

D520,883 S		5/2006	Hillard et al.		
D524,176 S		7/2006	Hunter et al.		
D533,091 S		12/2006	Garrett et al.		
D533,092 S	*	12/2006	Disselkoen et al.	.....	D10/50
D533,793 S		12/2006	Moore		
D534,088 S		12/2006	Moore		
D534,089 S		12/2006	Disselkoen et al.		
D536,271 S		2/2007	Moore		
D541,679 S		5/2007	Disselkoen et al.		
D542,160 S		5/2007	Disselkoen et al.		
D553,022 S		10/2007	McGuire		
D556,607 S	*	12/2007	Beland et al.	.....	D10/50
2006/0032932 A1	*	2/2006	Bartlett	.....	236/94

\* cited by examiner

*Primary Examiner*—Antoine D Davis

(57) **CLAIM**

The ornamental design for an environmental controller housing, as shown and described.

**DESCRIPTION**

FIG. 1 is a perspective view of an illustrative environmental controller housing;

FIG. 2 is a front elevation view of the environmental controller housing of FIG. 1;

FIGS. 3-6 are left, right, top and bottom views of the environmental controller housing of FIG. 1;

FIG. 7 is a perspective view of an illustrative environmental controller housing similar to that of FIG. 1 with a switch placed along the bottom;

FIG. 8 is a front elevation view of the environmental controller housing of FIG. 7; and,

FIGS. 9-12 are left, right, top and bottom views of the environmental controller housing of FIG. 7.

The portions illustrated in broken lines on the figures are for illustrative purposes only and form no part of the claimed design.

**1 Claim, 12 Drawing Sheets**

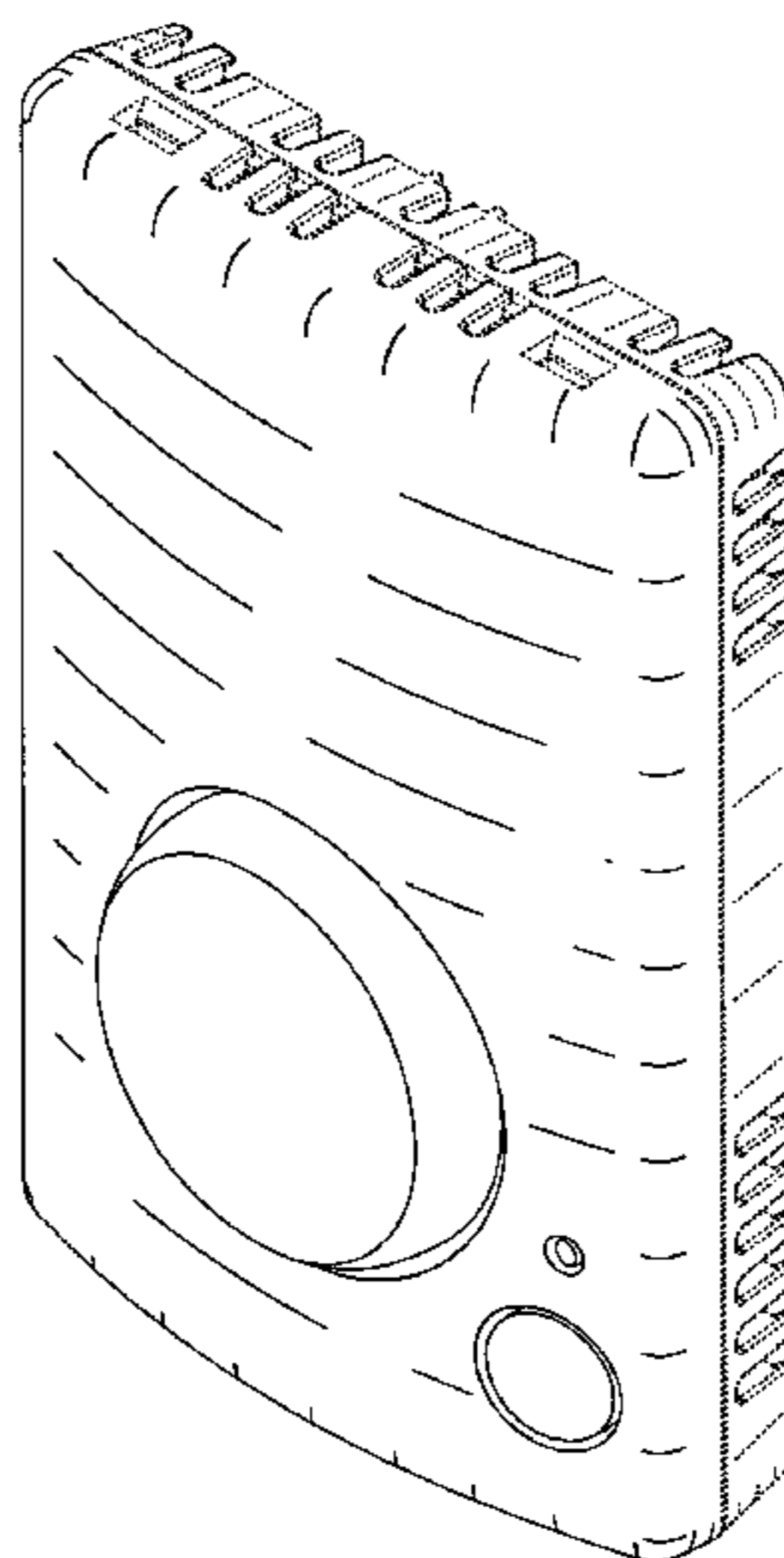

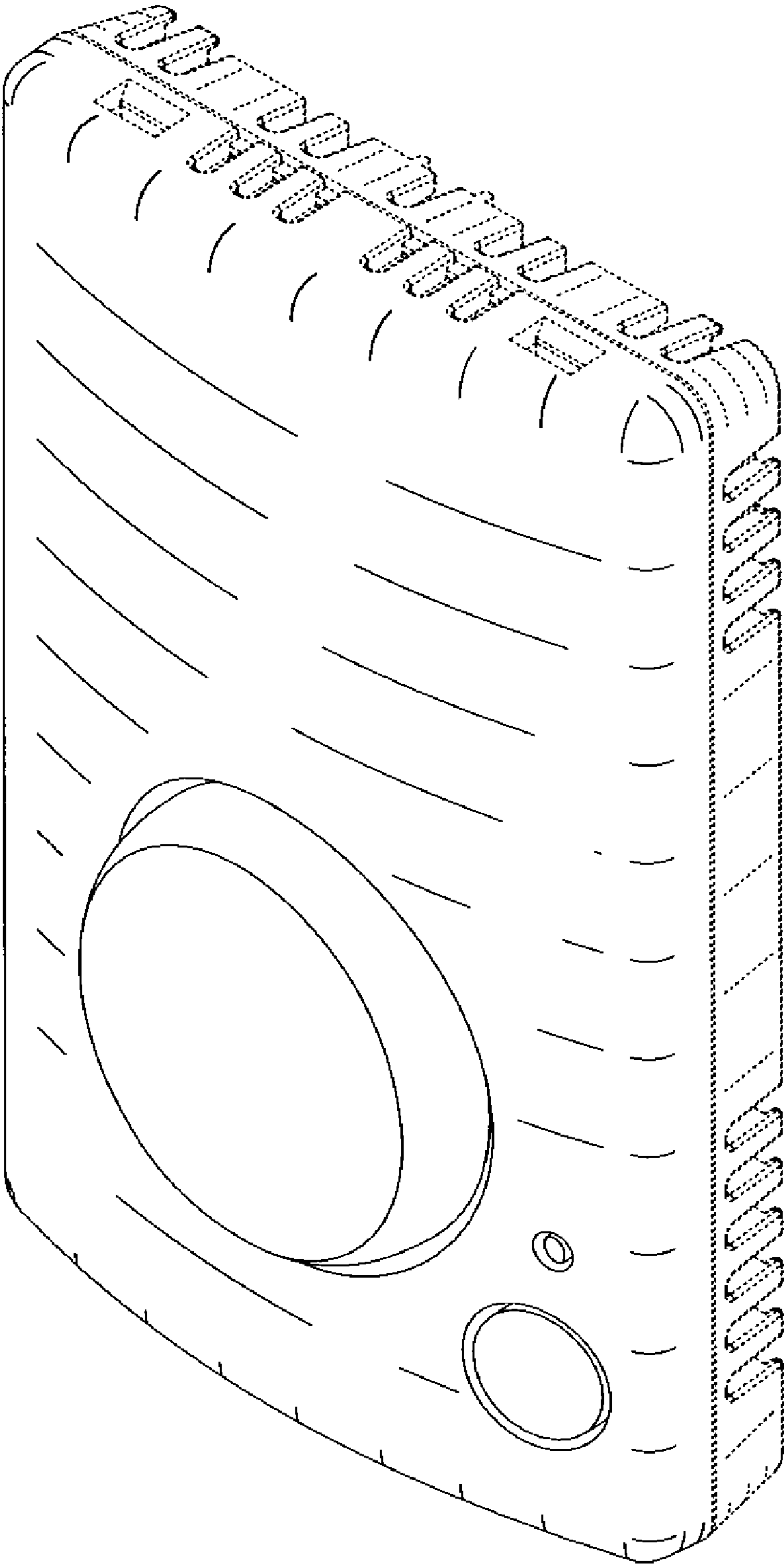
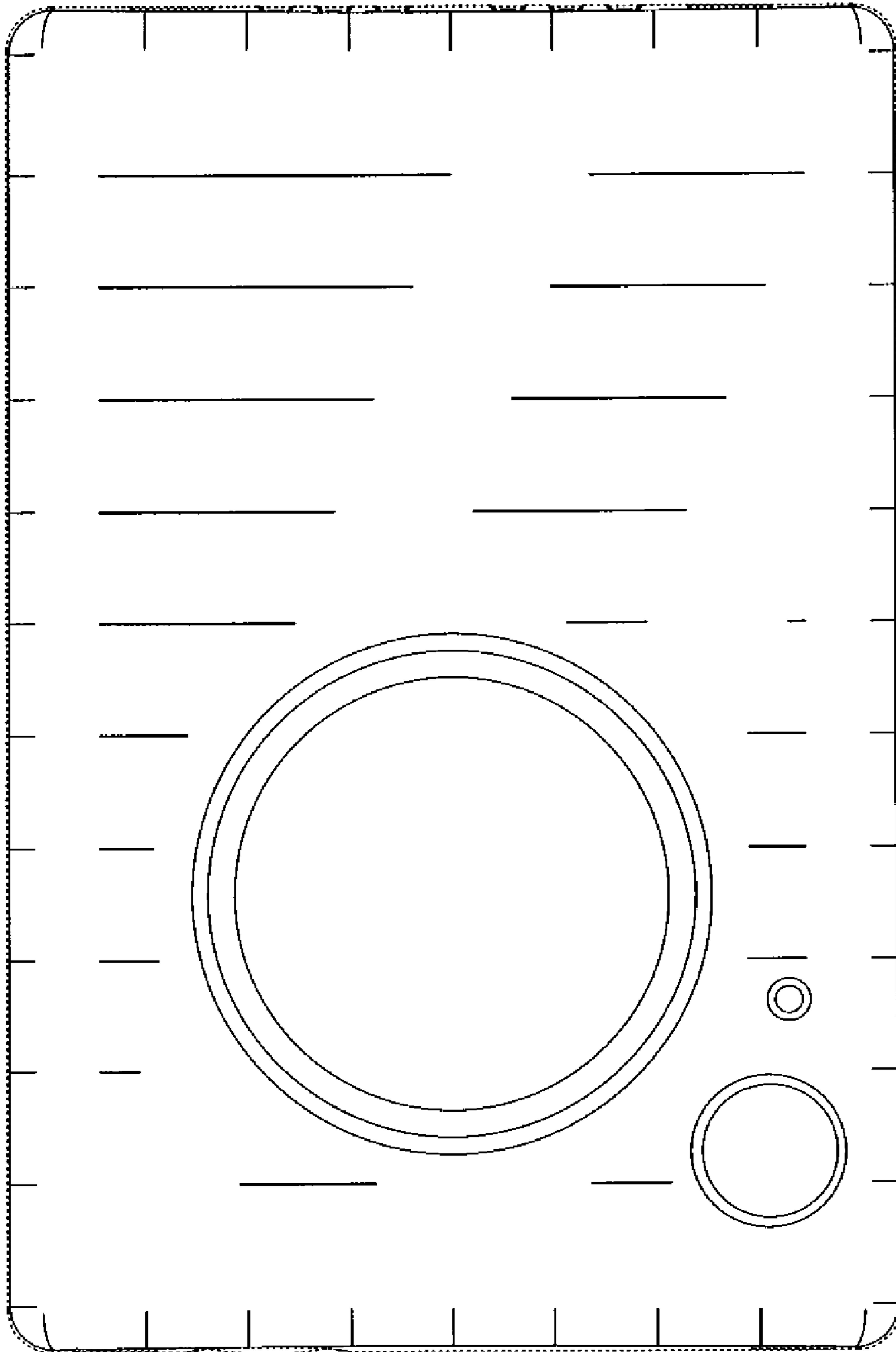

Figure 1



*Figure 2*

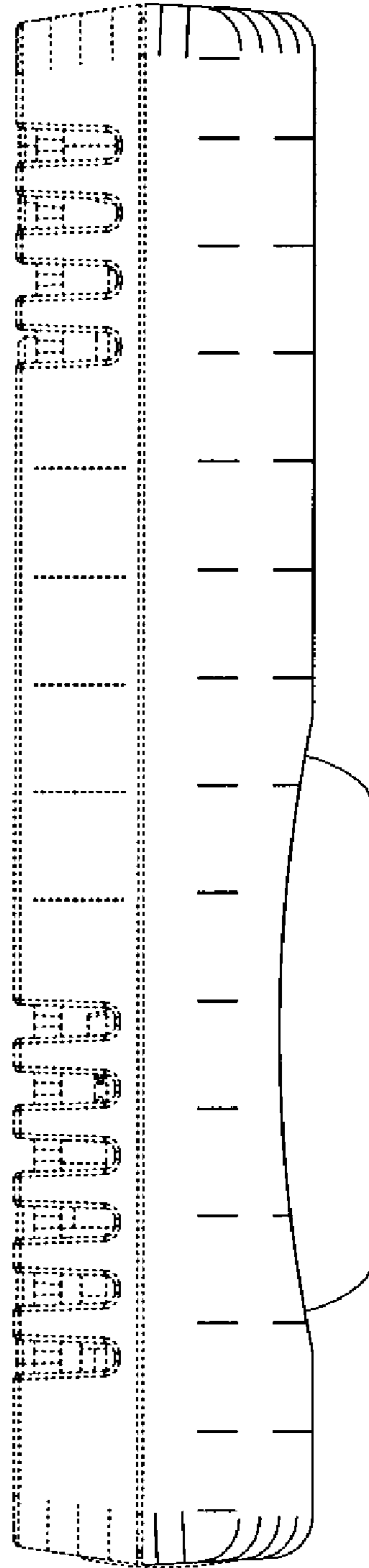

Figure 3

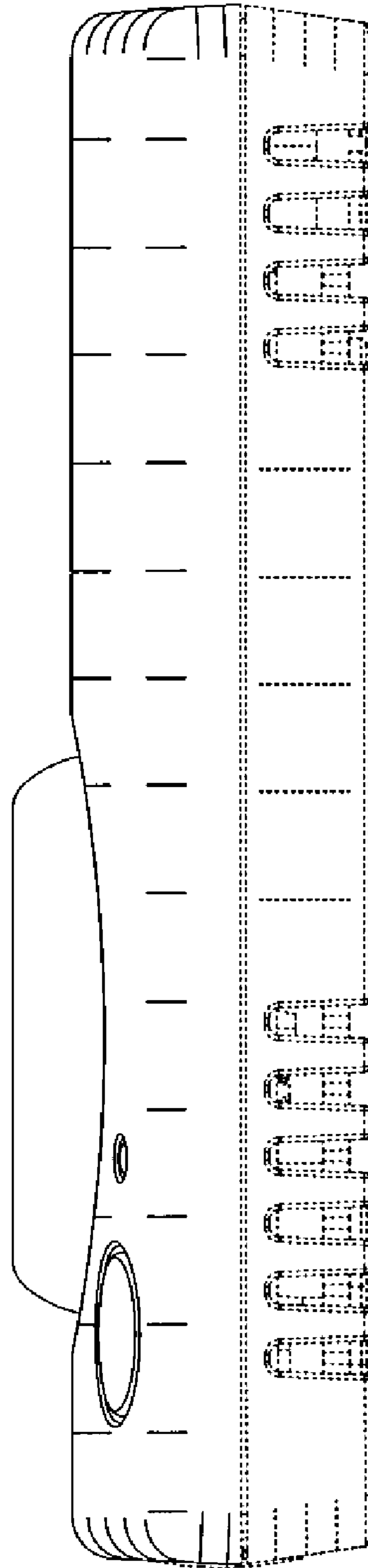
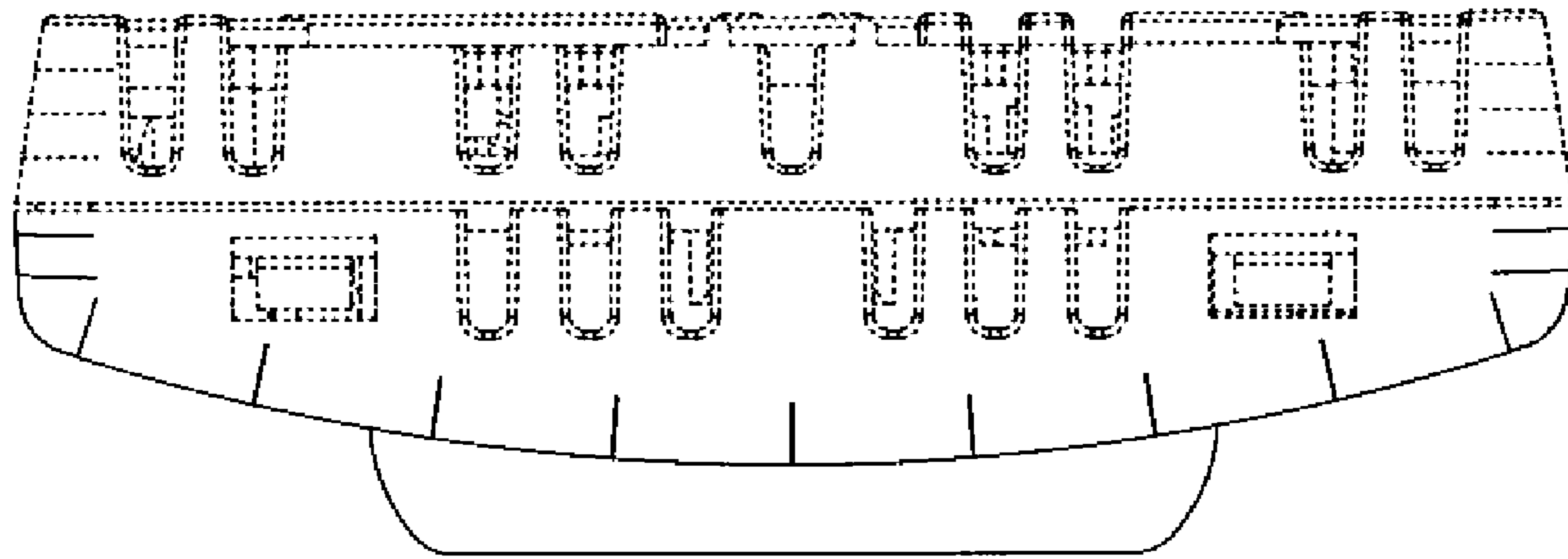
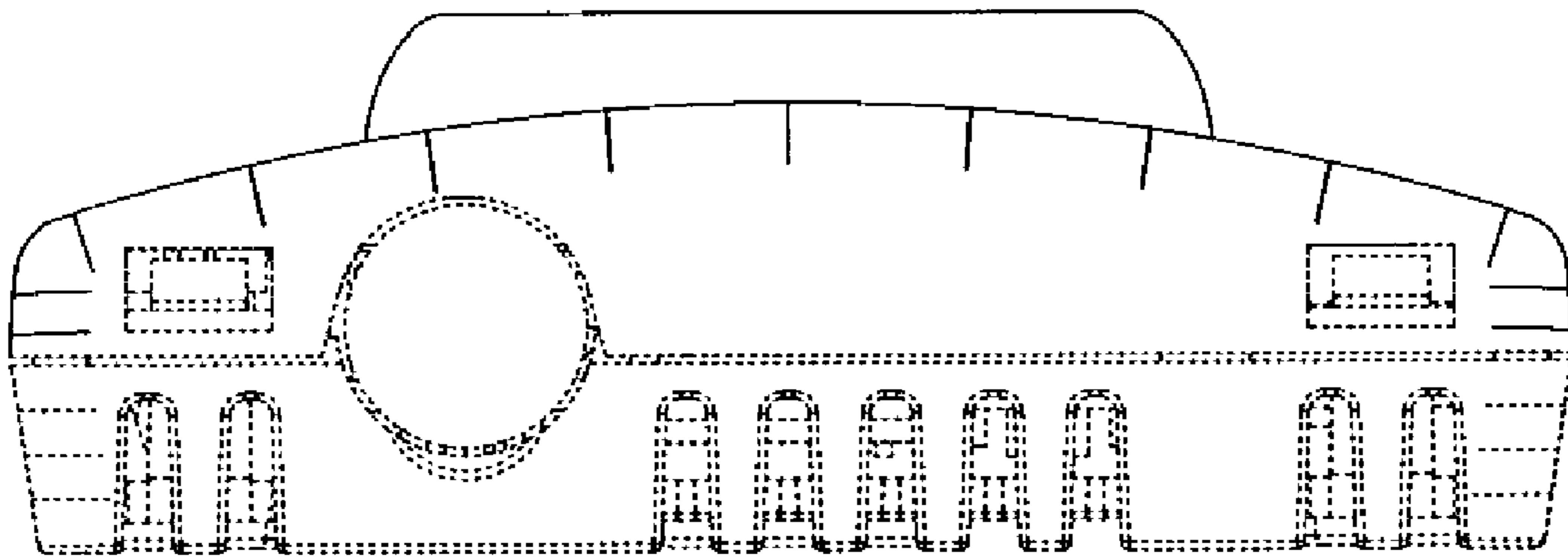

Figure 4



*Figure 5*



*Figure 6*

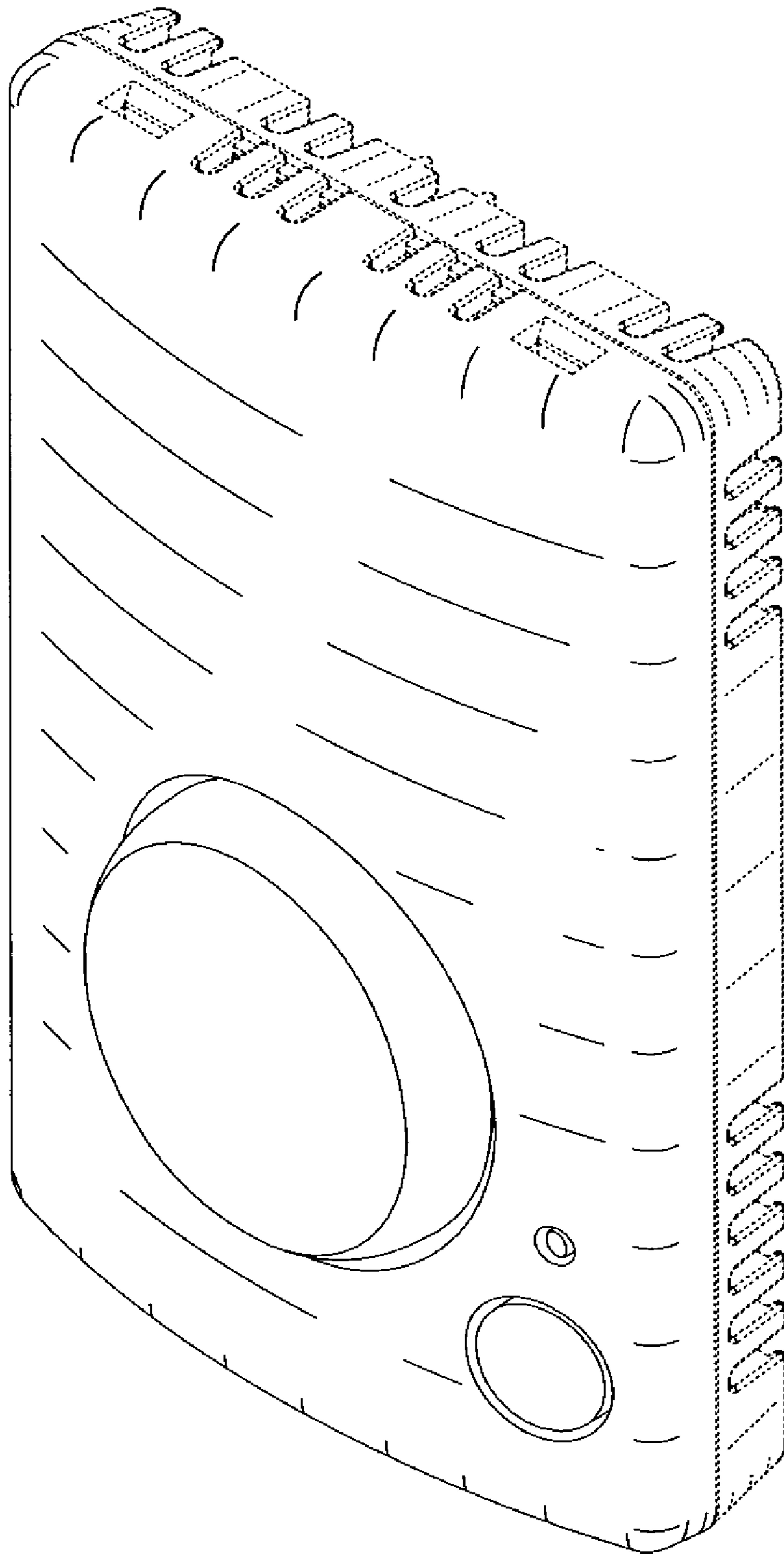

*Figure 7*



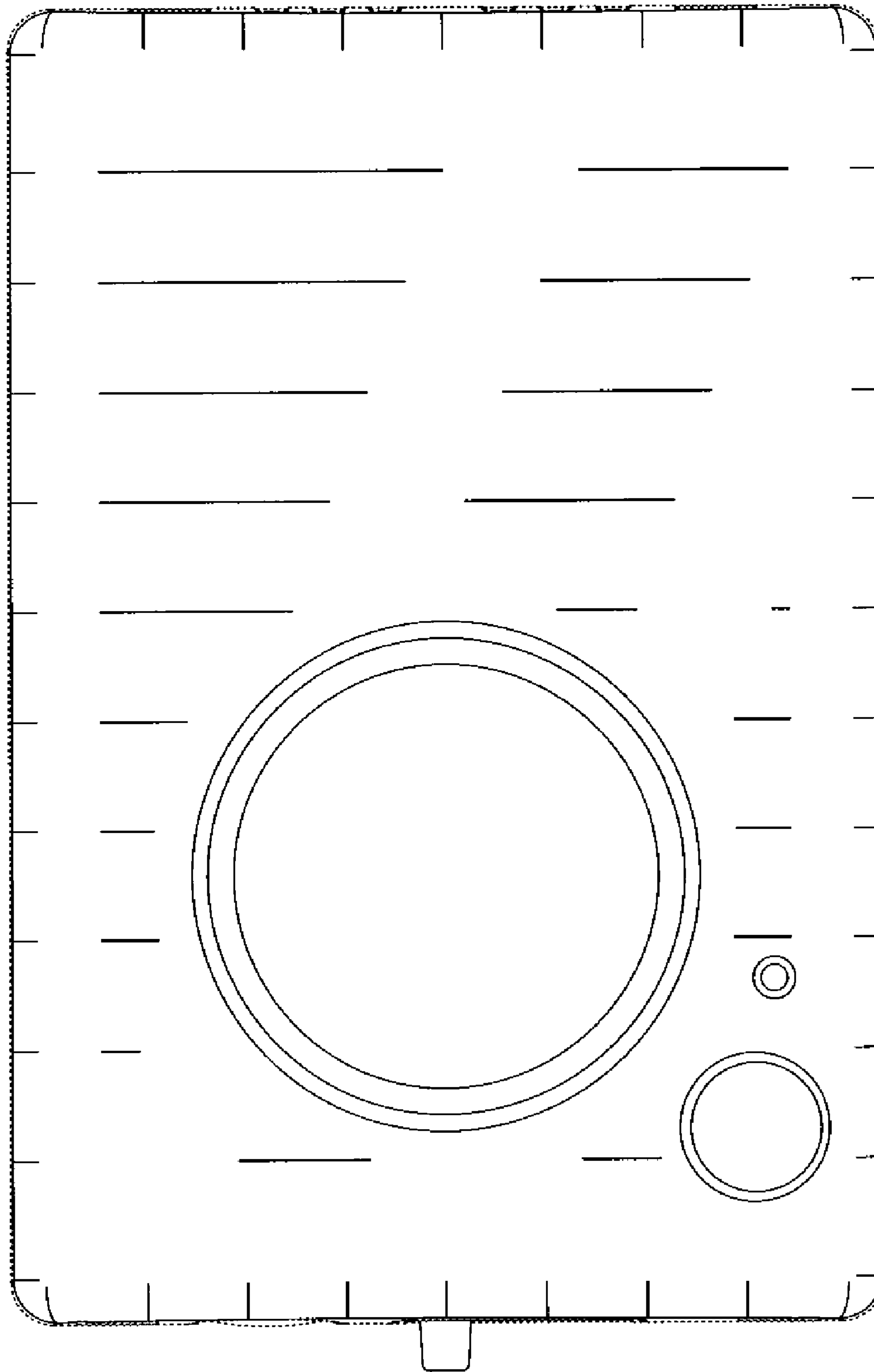
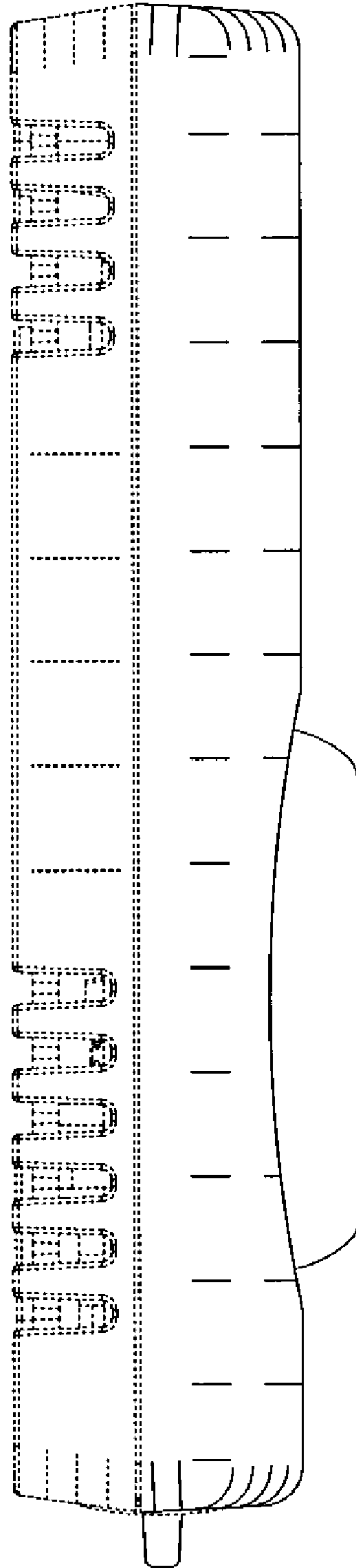
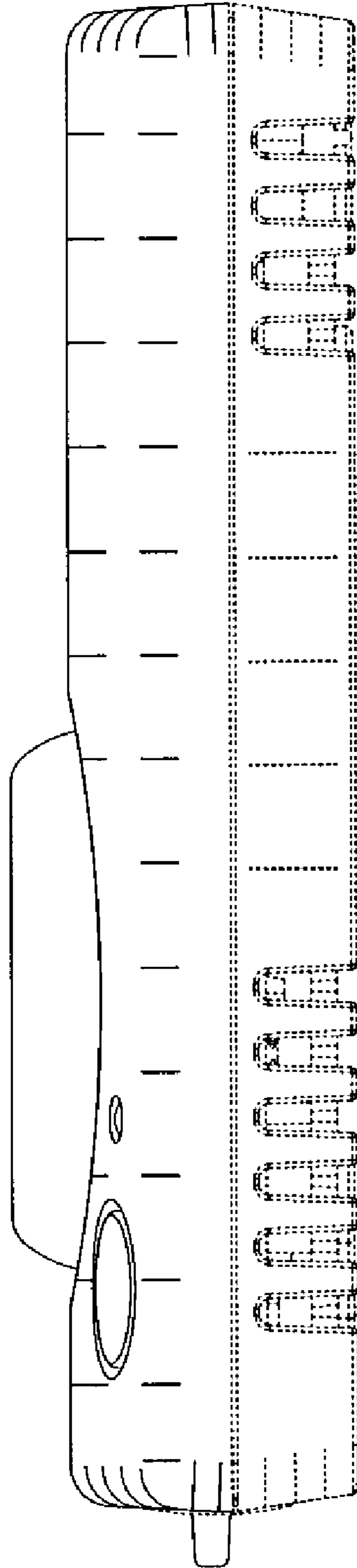

Figure 8



*Figure 9*



*Figure 10*

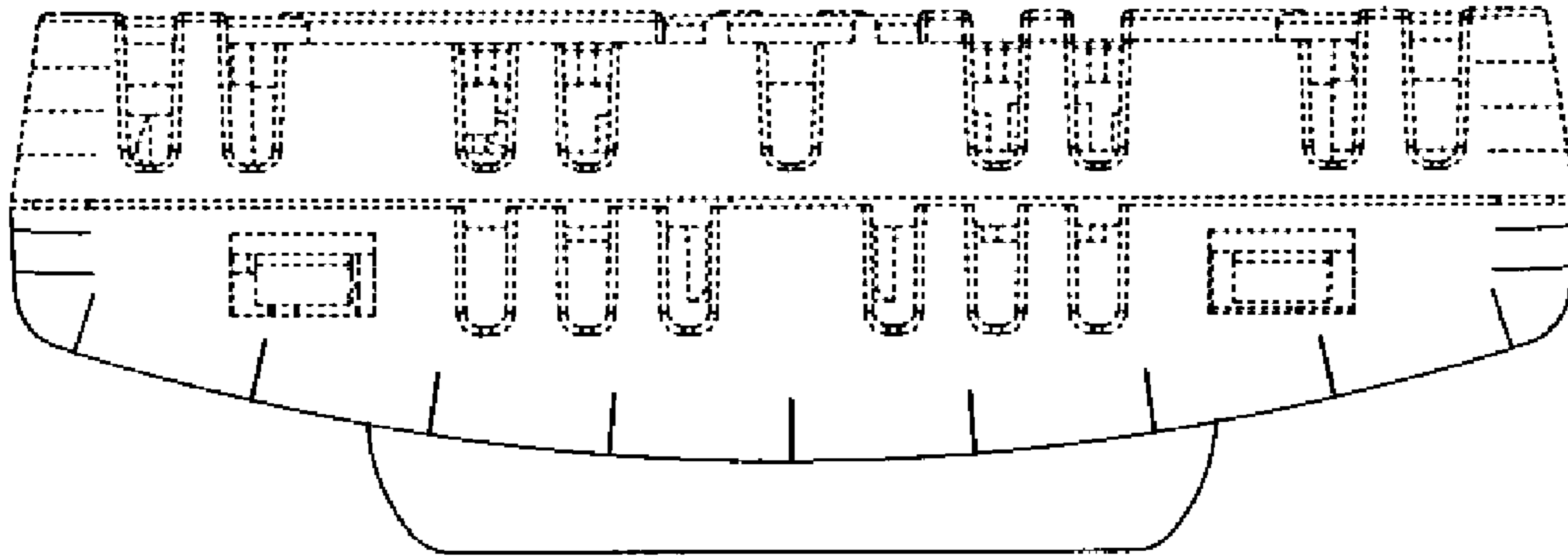

*Figure 11*

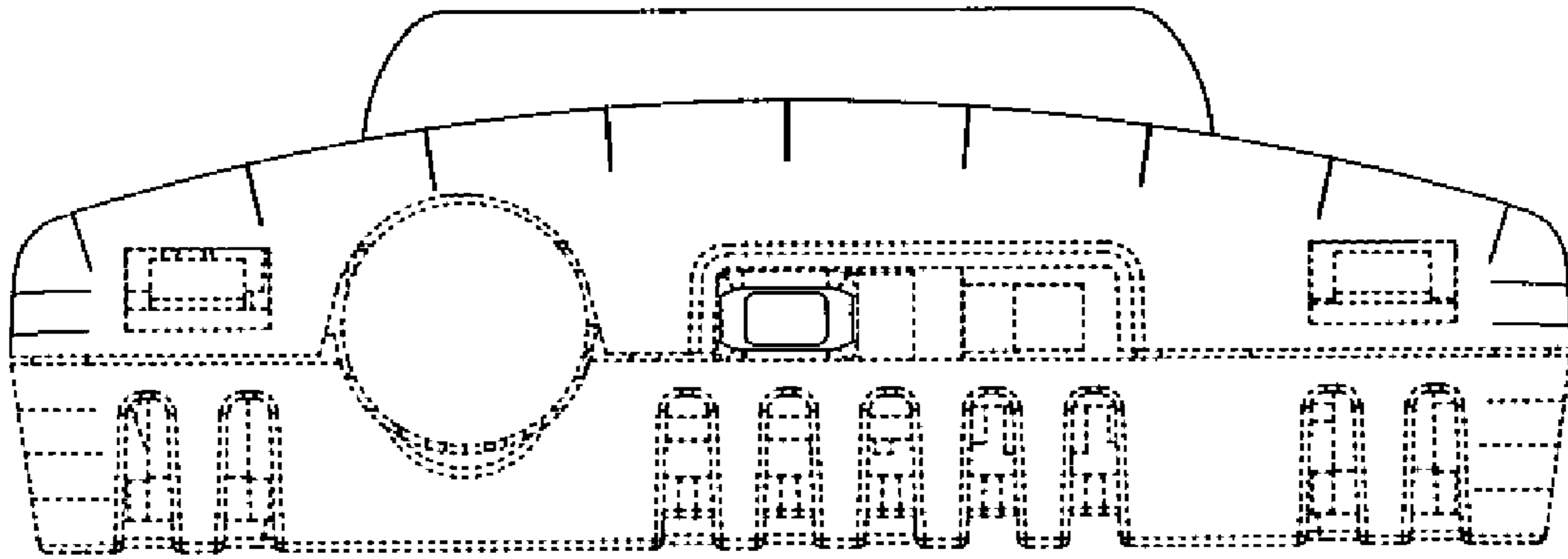

*Figure 12*