



US00D572080S

(12) **United States Design Patent**  
**Zemel**

(10) **Patent No.:** **US D572,080 S**  
(45) **Date of Patent:** **\*\* Jul. 1, 2008**

(54) **BARBECUE TOOL**

(75) Inventor: **Marc Zemel**, Melville, NY (US)

(73) Assignee: **Mr. Bar-B-Q-, Inc.**, Old Bethpage, NY (US)

(\*\*) Term: **14 Years**

(21) Appl. No.: **29/302,484**

(22) Filed: **Jan. 17, 2008**

**Related U.S. Application Data**

(62) Division of application No. 29/279,627, filed on May 4, 2007, now Pat. No. Des. 564,290.

(51) **LOC (8) Cl.** ..... **07-02**

(52) **U.S. Cl.** ..... **D7/395**

(58) **Field of Classification Search** ..... D7/393-395, D7/683, 685-687, 688, 692-693, 696, 381, D7/401.2, 642-647, 653, 664; D8/107, 307; D4/138, 129; 16/110.1, 430, 431, 436; 30/340, 30/322-324, 147-150; 99/419, 421  
See application file for complete search history.

(56) **References Cited**

**U.S. PATENT DOCUMENTS**

D149,464 S	5/1948	Adler	
3,270,368 A	9/1966	Cook	
D213,388 S *	2/1969	Hopecraft	..... D7/688
D253,511 S	11/1979	Bogosian	
D254,767 S	4/1980	Christen	
5,206,998 A	5/1993	Oriente	
D351,329 S	10/1994	Harris	
D362,588 S	9/1995	Cohen	
D362,589 S	9/1995	Cohen	
D381,556 S	7/1997	Cohen	

D384,279 S	9/1997	Hepworth	
D419,825 S	2/2000	Derington	
D426,136 S	6/2000	Yu	
D450,532 S	11/2001	Shen	
D459,148 S *	6/2002	Richied et al.	..... D7/395
D463,952 S	10/2002	Zemel	
D474,370 S *	5/2003	Margolin	..... D7/393
D476,535 S	7/2003	Garon	
D481,587 S	11/2003	Harris	
D481,915 S	11/2003	Mezger-Boehringer	
D519,332 S	4/2006	Sanchez	
D529,333 S	10/2006	Zemel	
D532,609 S *	11/2006	Zemel	..... D4/138
D533,397 S *	12/2006	Zemel	..... D7/393
D535,519 S *	1/2007	Zemel	..... D7/393
D535,853 S	1/2007	Zemel	
D545,121 S *	6/2007	Zemel	..... D7/395

\* cited by examiner

*Primary Examiner*—Cynthia M Chin

(74) *Attorney, Agent, or Firm*—Seth Natter; Natter & Natter

(57) **CLAIM**

The ornamental design for a barbecue tool, as shown and described.

**DESCRIPTION**

FIG. 1 is a front elevational view of a barbecue tool showing my new design;

FIG. 2 is a left side elevational view thereof;

FIG. 3 is a right side elevational view thereof;

FIG. 4 is a top plan view thereof; and,

FIG. 5 is a bottom plan view thereof.

The broken line showings form no part of the claimed design.

**1 Claim, 1 Drawing Sheet**

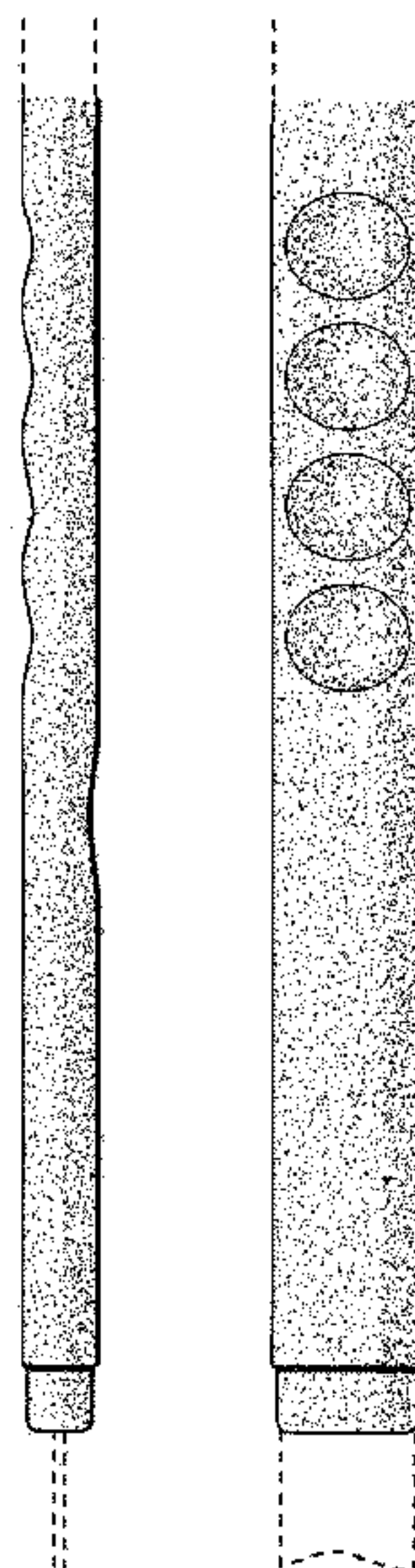

**Fig. 1**

**Fig. 2**

**Fig. 3**

**Fig. 4**



**Fig. 5**

